"All the News That's Fit to Print."

The New York Times.

EXTRA 5 A.M. Weather—Fair today, rain tonight.

VOL. LXXVI...No. 25,120. NEW YORK, WEDNESDAY, NOVEMBER 3, 1926. TWO CENTS in Greater New York | THREE CENTS Within 200 Miles | FOUR CENTS Elsewhere in the U. S.

SMITH WINS BY 260,000; WAGNER 125,000; WET REFERENDUM WINS BY 1,200,000; DEMOCRATS GAIN 6 SENATE SEATS

HOUSE IS REPUBLICAN

Lead Cut in Senate and It May Yet Go to Democrats

TWO SEATS ARE IN DOUBT

Republicans Are Sure of 46, Democrats 46 and Farmer-Labor 1.

WELLER AND HARRELD GO

Democrats Also Win Contests in Arizona and Missouri—Oregon Close.

MANY SHIFTS IN HOUSE

Republicans Have Elected 224 Members, With Nineteen Contests Uncertain.

By RICHARD V. OULAHAN.

While sweeping Democratic victories in yesterday's Senatorial elections leave in doubt whether the Republican Party will retain control of the Senate in the 70th, or next Congress, whose term will begin March 4, 1927, and last for the balance of the present Coolidge Administration, returns received up to an early hour this morning indicate that control of the Senate may hang on a margin of one or two seats.

There is a possibility that the outcome of the Senatorial elections may give the Democrats just half of the ninety-six members of the Senate, which would leave the deciding vote on party questions to Vice President Charles G. Dawes, unless Senator Henry Shipstead, the only member of the Farmer-Labor Party serving in the upper House, should vote with the Democrats, in which event the Democrats would control by a majority of two.

It is also possible that the Democrats may control the Senate without any help from Shipstead, as early returns favor the election of candidates of that party in States in which the Senatorial contests are still doubtful.

Vare and Smith May Be Ousted.

A further element of doubt is injected into the situation by the likelihood that Representative William S. Vare of Pennsylvania and Colonel Frank L. Smith of Illinois, both Republicans, who were elected to the Senate yesterday, will be deprived of their seats on account of the revelations concerning large expenditures of money in behalf of their candidacy in Senatorial party primaries.

Latest returns of the contest for seats in the House of Representatives indicate that the House will stand in the next Congress, with the outcome in nineteen districts doubtful: Republicans 224, Democrats 190, Farmer-Laborites 2. This gives the Republicans a majority of 32 over the combined opposition.

Even should the Democrats capture all of the nineteen doubtful districts the Republicans would still have a majority of thirteen over all. This would not be a working majority, however, as the Republican figures are inclusive of ten La Follette Republicans from Wisconsin, who with some others of kindred dispositions could overturn the Republican regular organization in the House by combining with the Democrats. But the probabilities are that the Republicans will capture a sufficient number of the doubtful seats to insure a working majority for them.

It is possible there will be no Socialists in the next House of Representatives. Representative Victor L. Berger of Wisconsin, probably the most conspicuous member of his party in America, was running neck-and-neck, in latest returns, with former Representative William H. Stafford, La Follette Republican, who has beaten Berger before and in turn has been beaten by the Socialist Representative in Congressional contests.

In the present House, with three vacancies which were filled in yesterday's elections, the Republicans have a majority of sixty over the combined opposition of Democrats, Socialists and Farmer-Laborites.

Two Contests Are Still in Doubt.

The outcome of the Senatorial contest in at least two States is in doubt. While the indications are that the Republicans have retained Senatorships

Continued on Page Five.

FLORIDA—ATLANTIC COAST LINE
Three Fast Daily Leave West Pa. 12:10 (A. M. Sunday; 8:15 A. M., 2:35 P. M. (sleeping). 7:40 P. M. 12:10 P. M. 7:40 P. M. (sleeping). To Jacksonville this night.

Senators Elected

REPUBLICANS—20.

California . . . S. M. Shortridge*
Colorado..Charles W. Waterman†
Connecticut . . Hiram Bingham*
Idaho . . . . . Frank R. Gooding*
Illinois . . . . . Frank L. Smith†
Indiana . . . Arthur R. Robinson¶
Indiana . . . . James E. Watson*
Iowa . . . . . David W. Stewart§
Iowa . . . . Smith W. Brookhart†
Kansas . . . . Charles Curtis*
Nevada . . . . . Tasker L. Oddie*
New Hampshire . . G. H. Moses*
North Dakota . . Gerald P. Nye*
Ohio . . . . . Frank B. Willis*
Pennsylvania . . William S. Vare†
South Dakota . . Peter Norbeck*
Utah . . . . . Reed Smoot*
Vermont . . . . . Porter H. Dale*
Washington . . . Wesley L. Jones*
Wisconsin . . . . . John J. Blaine†

DEMOCRATS—13.

Alabama . . . . . Hugo L. Black†
Arizona . . . . . Carl Hayden†
Arkansas..Thaddeus H. Caraway*
Florida . . . Duncan U. Fletcher*
Georgia . . . . . Walter F. George*
Louisiana . . Edwin S. Broussard*
Maryland . . Millard E. Tydings†
Massachusetts . . David I. Walsh¶
Missouri . . . . . Harry B. Hawes†
New York . . . Robert F. Wagner†
North Carolina Lee S. Overman*
Oklahoma . . . . . Elmer Thomas†
South Carolina..Ellison D. Smith*

IN DOUBT—2

Kentucky
Oregon

*Re-elected.
†Elected for full term ending March 3, 1933.
‡Elected for both long and short terms.
¶Elected for short term ending March 3, 1929.
§Elected for short term ending March 3, 1927.

BUTLER IS DEFEATED, TO QUIT AS CHAIRMAN

President's Friend, Conceding Walsh's Election, Will Resign Party Post on Monday.

FULLER CHOSEN GOVERNOR

Heavy Vote Is Cast Throughout State in Contest That Drew National Interest.

Special to The New York Times.

BOSTON, Mass., Wednesday, Nov. 3.—Senator William M. Butler, Chairman of the Republican National Committee, for whom President Coolidge personally appealed to the voters of Massachusetts, late last night conceded the election of former Senator David I. Walsh, the Democratic contestant for his seat in the United States Senate.

It was learned early today on irreproachable authority that Mr. Butler would resign on Monday as Chairman of the Republican National Committee.

Senator Butler ran far behind Governor Alvan T. Fuller, whose re-election by a large majority over Colonel William A. Gaston, his Democratic opponent, was assured.

One Boston precinct that gave Senator Butler only 2 votes polled 253 for Governor Fuller.

Reports from 1,450 precincts out of the 1,576 in the State, including all 338 in Boston unofficially available, gave:

For Senator—Butler, 422,469; Walsh 468,547.

For Governor—Fuller 532,354, Gaston 367,616.

The unofficially reported vote for Boston complete was:

For Senator—Butler, 51,655; Walsh, 121,094.

For Governor—Fuller, 76,001; Gaston, 100,135.

Senator Butler issued this statement late last night on the result:

"It is apparent that my opponent has been elected. I have enjoyed my two years in the Senate very much and I am grateful to all those who have helped me in this campaign."

The defeat of Senator Butler was indicated when the returns from the city of Boston began to wipe out the insufficient margin he had accumulated over Walsh in precincts of the State outside of the capital.

The total Senate vote in 1924 was, Gillett 566,188, Walsh 347,600.

The total registration for the State is 1,856,531 and, with the vote running

Continued on Page Five.

WET VOTE IS 4 TO 1

Huge Majority for Modification of the Volstead Act

7 TO 1 VOTE IN THE CITY

Drys Unable to Stem Tide Even in the Arid Areas Up-State.

2 TO 1 WET EVEN THERE

Though Some Prohibitionists Voted 'No' Despite Orders to Refrain From Expression.

ILLINOIS PROBABLY WET

Wisconsin and Montana Apparently Dry, Pro Rata—Colorado Sticks to State Law.

Returns early this morning showed that the prohibition referendum had swept the State of New York like a tidal wave and had rolled up a majority of at least 1,200,000 votes in favor of memorializing Congress to modify the Volstead act so that each State might decide for itself whether a beverage was intoxicating in fact.

So-called dry sections as well as the known wet counties and towns of the State joined in the overwhelming expression of disapproval of conditions that have developed under attempted enforcement of the prohibition law in New York. Of the 1,200,000 majority piled up, 840,000 votes were cast for the referendum in New York City and 360,000 were cast up-State.

The total vote for the three leading candidates for Governor was 1,238,000. The total vote on the referendum, allowing for missing districts, was 1,146,000, showing that only 90,000 of those who voted for Governor failed to cast their vote on the referendum.

In New York City the referendum won out by better than seven to one; up-State it won by better than two to one and throughout the entire State the proposition scored a better than four to one victory.

In some districts outside the City of New York the total of votes for candidates was considerably greater than the total of yes and no votes on the referendum, but in several instances the difference between these totals, when added to the votes against the referendum, were not sufficient to equal the number of votes in its favor.

Even the comparatively small number of votes scored against the proposal to memorialize Congress for a modification of the Volstead act showed that some prohibitionists had disobeyed the orders of their leaders to refuse to fight against a proposal the validity and significance of which these leaders have steadfastly refused to recognize.

Big Majority in City.

As early as 10 o'clock last night, returns from 2,439 districts in the State, including 560 districts in New York City, gave the referendum 527,798 with only 190,657 votes cast against it. Troy, a typical up-State manufacturing centre, rolled up 17,553 in favor of the referendum and only 5,035 against it.

As an indication that up-State lacked much of the dry sentiment for which it had received credit by the prohibitionists, Erie County voted on the referendum, yes, 106,189; no, 31,750. Ontario County voted yes, 4,324; no, 4,475, thus furnishing one of the rare exceptions to the rule that seemed to hold throughout the State. Twenty-three districts out of 194 in Albany County voted yes, 7,227; no, 1,197. In Onondaga County 138 election districts out of 223 voted yes, 33,788; no, 14,477. Ninety-three districts out of 257 in Westchester County gave the referendum 18,900 votes to 6,013 votes cast against it.

The City of Hudson voted yes, 1,484; no, 684. Early returns from Syracuse showed that city had voted for the referendum by a majority of 19,611. Mount Vernon voted three to one in favor of the referendum. White Plains, where at Republican headquarters the referendum vote was not being compiled, estimated that the proposition had won out by at least two to one.

In Manhattan, 180 districts out of 1,015 gave the referendum 41,000 votes and cast only 2,360 votes against it. In Nassau County early returns seemed to justify an estimate that the referendum would carry there by at least three to one.

Complete returns from the city of Cortland gave the referendum 1,531 votes with 1,282 against it. In White Plains the yes vote was 4,030 as against 2,205 dry ballots. In Schenec-

Continued on Page Twelve.

Volstead Referendum

NEW YORK STATE

County	Yes	No	E. D. Miss'g
Albany	34,335	6,236	90
Allegan	2,528	3,778	12
Bronx	171,902	24,017	7
Broome	11,092	8,024	24
Cattaragus	6,260	5,529	17
Cayuga	9,417	7,599	15
Chautauqua	12,155	10,445	0
Chemung	9,493	7,783	28
Chenango	....	....	....
Clinton	5,736	3,028	1
Columbia	4,482	2,813	20
Cortland	3,318	1,805	3
Delaware	3,296	5,013	28
Dutchess	13,405	7,112	0
Erie	106,189	31,780	0
Essex	291	174	36
Franklin	3,899	3,646	0
Fulton	3,390	2,790	25
Genesee	3,851	3,814	0
Greene	1,961	1,302	13
Hamilton	....	....	....
Herkimer	7 288	5,401	7
Jefferson	....	....	....
Kings	304,735	53,218	96
Lewis	2,969	3,108	4
Livingston	3,075	3,354	0
Madison	3,021	2,676	22
Monroe	43,00	2,381	0
Montgomery	4,420	2,310	25
Nassau	22,723	6,930	0
New York	286,778	34,528	49
Niagara	15,425	8,987	4
Oneida	24,309	13,655	0
Onondaga	33,788	14,177	85
Ontario	4,384	4,475	0
Orange	13,325	5,123	0
Orleans	485	426	27
Oswego	5,109	1,815	55
Otsego	2,989	3,348	35
Putnam	1,665	908	0
Queens	156,102	28,842	3
Rensselaer	17,933	5,196	54
Richmond	26,859	5,872	6
Rockland	7,421	....	....
St. Lawrence	3,070	1,137	93
Saratoga	10,488	4,089	3
Schenectady	14,0	7,169	3
Schoharie	2,781	3,906	8
Schuyler	609	899	15
Seneca	4,481	1,631	7
Steuben	7,805	7,553	5
Suffolk	5,793	3,074	81
Sullivan	1,961	1,173	24
Tioga	....	....	....
Tompkins	3,433	1,856	17
Ulster	8,578	5,103	35
Warren	5,504	3,485	11
Washington	1,780	831	46
Wayne	3,584	4,912	8
Westchester	18,941	13,492	83
Wyoming	1,285	2,041	44
Yates	2,283	3,563	1
Total	1,526,033	443,628	....

1,444 election districts missing out of 7,807.
Majority, 1,083,609.

COL. SMITH DEFEATS BRENNAN IN ILLINOIS

Late Returns Indicate Election of Republican to Senate by 75,000 Plurality.

DEMOCRATS MAKE GAINS

Two Representatives Chosen in Chicago Districts—Others May Win.

Special to The New York Times.

CHICAGO, (Wednesday), Nov. 3.—Frank L. Smith, Republican, has been elected United States Senator from Illinois. Late returns indicate that his plurality over George E. Brennan, wet Democrat, will be 75,000. Complete returns may raise it above that mark.

The Smith plurality in the down-State sections was estimated early this morning at approximately 165,000 and Brennan's indicated lead over Smith in Cook County, which includes the city of Chicago, had slipped downward and was wavering between 90,000 and 100,000.

Of Chicago's fifty wards, incomplete returns indicated that Brennan carried forty and Smith ten.

On the wet and dry issue, Mr. Smith appears to have drawn support from partisans on both sides. Down-State he had support of the Anti-Saloon League as a Sahara dry, while in Cook County the Crowe-Barrett organization, dripping wet, apparently gave him full support.

Unwilling to Admit Defeat.

The Democrats, even in the face of the convincing reports received, were unwilling to concede defeat. Edward J. Kelley, the Brennan manager, said:

"Upon the basis of the very incomplete returns at 1 o'clock this morning there is no concession that Mr. Brennan has been defeated and that Mr. Smith has won. On the contrary, we for Mr. Brennan prefer to await the county-by-county results as officially reported to the State canvassing board. The indications at this hour

Continued on Page Three.

If medicinal Ale, Guinness's Stout—Attractive prices now—Sherry Netherland, Fifth Ave. at 59th St.—Adv.

CITY ELECTS WAGNER

Large Plurality Here Offsets Wadsworth Up-State

LEADS HERE BY 377,000

Wadsworth Plurality Up-State Estimated at 252,000.

CRISTMAN VOTE 215,000

Wadsworth Suffers by Dry Defections to Cristman in Rural Counties.

WAGNER WEAK IN BUFFALO

Senator Concedes His Defeat and Congratulates His Opponent.

Judge Robert F. Wagner has been elected United States Senator by an indicated plurality of 133,000 over his Republican opponent, Senator James W. Wadsworth Jr.

Judge Wagner's plurality in New York City was estimated at 377,000 and up-State gave Senator Wadsworth an estimated plurality of 252,000. This was not nearly enough to offset Judge Wagner's large vote in New York. The defections from Senator Wadsworth to Franklin W. Cristman, the independent Republican candidate, running on a dry platform were plainly responsible for cutting down Wadsworth's plurality up-State.

Cristman's vote in the State was estimated at 215,000, obtained, as was expected, largely in the up-State rural districts. Above the Bronx line he obtained 190,000 votes and about 25,000 in New York City. The dry issue cut both ways, some Democrats voting for Wadsworth and some dry Republicans voting for Wagner.

Judge Wagner was sure of his election at about 9:30 o'clock, when he received word that his plurality had been estimated at 126,000. He was with friends in the Music Room of the Hotel Biltmore. Police Commissioner George V. McLaughlin, Samuel Untermyer, George Gordon Battle, Howard C. Cullman and a number of leading city and State political figures.

He Thanks the People.

"I have little to say, except that I am delighted at the result," said Judge Wagner. "It is a victory for the American people at large, and also a victory for American institutions.

"Here I was a poor immigrant, coming to this country at 8 years of age, and America, the country of my adoption, gives me the highest office within the power of the American people to bestow upon me as an immigrant.

"In the United States Senate I will always be at the call not only of the people of New York State, but the entire people of the United States.

"During the campaign I spoke on my record in public life, and this shows unqualifiedly that a man standing before the voters in this State on his record is bound to win. I wish to thank the men and women of the State of New York for their confidence in me, and I can assure them that I will never betray that confidence.

"I hold no grievance against my opponent, Senator James W. Wadsworth Jr., who, to my mind, has conducted a very fair campaign against me. I also wish to thank the head of the ticket, Governor Alfred E. Smith, for what he has done for me."

Wadsworth Concedes Defeat.

Senator Wadsworth at his home in Geneseo, N. Y., conceded his defeat by Justice Wagner at 12:35 o'clock this morning, and sent the following telegram of congratulation to his rival:

Hon. Robert F. Wagner,
New York City.

The returns indicate your election to the United States Senate. Please accept my congratulations and best wishes.

J. W. WADSWORTH, Jr.

Senator Wadsworth then issued the following statement:

"The people of the State have spoken. Judge Wagner is elected to the Senate. I wish him well. My deepest feeling at this moment is one of gratitude to the multitudes of friends who stood by me in this great battle. I hope I have been worthy of their

Continued on Page Two.

A flavor that can't be equaled. Beverage Room Boutique. Once you taste Scotland as other connoisseurs enjoy it.—Adv.

Vote for Governor and Senator

GOVERNOR

County	Smith Dem.	Mills Rep.	E. D. Miss'g
Albany	53,422	37,815	5
Allegany	7,639	9,360	....
Bronx	145,943	42,349	9
Broome	12,349	17,985	17
Cattaraugus	7,488	8,249	32
Cayuga	8,998	14,464	0
Chautauqua	9,573	20,043	0
Chemung	10,903	13,077	11
Chenango	3,900	7,598	7
Clinton	6,998	5,550	1
Columbia	5,464	9,305	3
Cortland	2,784	7,189	0
Delaware	2,986	9,410	14
Dutchess	12,481	17,492	....
Erie	83,945	98,525	0
Essex	253	612	34
Franklin	5,872	6,750	0
Fulton	4,428	8,993	....
Genesee	3,757	8,807	0
Greene	3,503	6,070	2
Hamilton	574	713	4
Herkimer	8,234	11,189	2
Jefferson	8,987	14,389	22
Kings	277,399	130,991	9
Lewis	3,310	4,996	4
Livingston	4,128	7,993	....
Madison	2,584	5,450	28
Monroe	52,727	58,781	0
Montgomery	3,166	9,565	3
Nassau	24,823	36,159	6
New York	259,977	98,302	5
Niagara	11,789	13,430	0
Oneida	21,021	26,594	6
Onondaga	43,894	50,085	1
Ontario	8,309	12,121	0
Orange	13,942	20,262	0
Orleans	2,540	6,621	....
Oswego	8,174	13,456	17
Otsego	2,985	9,995	34
Putnam	1,830	2,910	0
Queens	120,348	85,987	20
Rensselaer	24,691	28,477	24
Richmond	22,991	12,280	1
Rockland	7,776	9,572	0
St. Lawrence	8,795	17,114	14
Saratoga	10,240	13,199	2
Schenectady	14,787	17,573	0
Schoharie	3,019	4,001	8
Schuyler	1,891	3,526	4
Seneca	2,999	3,554	5
Steuben	8,727	15,364	11
Suffolk	14,597	24,127	0
Sullivan	4,202	5,823	9
Tioga	2,294	5,340	0
Tompkins	4,048	6,072	3
Ulster	11,997	14,011	12
Warren	5,567	7,137	0
Washington	5,160	9,158	0
Wayne	3,725	11,010	0
Westchester	57,592	58,719	0
Wyoming	2,821	7,222	3
Yates	1,617	4,728	4
Total	1,486,180	1,213,990	

384 election districts missing out of 7,807.
Majority for Smith 275,179.

SENATOR

County	Wagner Dem.	Wads'th Rep.	Crist'n Ind-Rep	E. D. Miss'g
Albany	49,479	36,911	2,140	5
Allegany	2,966	5,977	4,143	....
Bronx	119,933	42,897	3,708	46
Broome	8,895	12,837	5,659	37
Cattaraugus	4,575	6,105	2,367	30
Cayuga	7,672	10,725	5,299	....
Chautauqua	6,431	15,463	6,825	....
Chemung	4,822	3,224	2,238	45
Chenango	1,716	3,902	1,843	20
Clinton	3,908	4,502	1,271	6
Columbia	4,912	7,039	1,419	3
Cortland	2,252	5,082	2,302	1
Delaware	1,496	9,407	....	38
Dutchess	10,236	15,707	3,419	....
Erie	81,862	91,147	11,127	....
Essex	157	629	138	34
Franklin	4,130	6,362	1,399	....
Fulton	3,254	8,648	1,081	11
Genesee	2,779	7,050	2,485	....
Greene	4,635	3,999	366	4
Hamilton	87	180	8	19
Herkimer	4,731	8,178	3,610	....
Jefferson	4,458	8,795	4,151	49
Kings	167,741	95,148	4,793	334
Lewis	1,382	1,989	883	19
Livingston	2,929	6,750	2,556	....
Madison	1,933	3,512	1,302	28
Monroe	33,611	64,325	13,060	....
Montgomery	4,133	4,877	415	29
Nassau	20,790	35,000	3,000	est.
New York	207,826	82,476	6,571	140
Niagara	11,777	13,080	3,195	....
Oneida	20,936	23,027	3,655	....
Onondaga	42,359	34,648	6,902	42
Ontario	8,221	9,528	3,710	....
Orange	10,493	19,007	3,962	....
Orleans	1,943	5,760	1,700	....
Oswego	6,646	8,741	4,549	23
Otsego	3,517	6,925	2,184	24
Putnam	1,539	2,406	558	....
Queens	85,987	49,837	3,097	111
Rensselaer	22,805	20,172	1,021	22
Richmond	20,465	11,140	848	7
Rockland	7,142	8,871	1,098	....
St Lawrence	4,522	10,812	4,756	29
Saratoga	2,604	2,371	562	50
Schenectady	12,855	15,822	1,578	....
Schoharie	1,976	2,047	668	21
Schuyler	1,224	1,582	668	4
Seneca	2,378	3,354	1,042	9
Steuben	6,774	10,705	6,992	11
Suffolk	12,783	31,986	3,390	....
Sullivan	1,767	2,448	535	29
Tioga	1,905	3,724	1,051	4
Tompkins	2,837	5,630	3,725	3
Ulster	8,739	11,959	2,119	18
Warren	2,684	2,823	670	20
Washington	3,335	6,921	1,186	17
Wayne	5,241	7,767	3,568	....
Westchester	45,701	62,329	....	....
Wyoming	2,216	9,630	1,938	3
Yates	800	2,710	2,003	9
Total	1,006,389	1,028,140	178,188	

1,341 election districts missing out of 7,807.
Plurality for Wagner 70,250.

REPUBLICANS KEEP CONTROL IN ALBANY

Lose Seven Seats in Assembly and Two in Senate, Both From New York City.

GREENBERG BEATS NICOLL

Democrats Make Clean Sweep in Queens—Score Gains in Up-State Cities.

Republican losses in both branches of the New York State Legislature were shown by returns from the elections throughout the State received at an early hour this morning.

Figures which at that time had been received from every Senate and Assembly district in the State, but in a few instances were not complete, gave the Republicans 27 and the Democrats 24 seats in the Senate, a loss of 2 seats by the Republicans, and in the Assembly gave the Republicans 84 and the Democrats 66 seats, a loss of 7 seats by the Republicans.

If this division holds good on complete returns, the Republicans, while continuing in control of both branches of the lawmaking body, will have in the Senate a working majority of only two votes. Twenty-six votes are required to pass a bill in the upper house. They will be better off in the Assembly, where the majority necessary to enact legislation is seventy-six votes.

The Republican Senate losses were incurred in this city. The hardest

Continued on Page Six.

SMITH SWEEPS CITY; PLURALITY IS 483,391

Plurality Exceeds That of His Victory Over Miller—Bigger Than Hylan's in 1921.

WAGNER'S VOTE A TRIUMPH

His Plurality Is Estimated at 377,000—Wets Win Here by About 840,000.

Governor Alfred E. Smith swept New York City in the voting yesterday and obtained a tremendous plurality which, though not as large as that he received four years ago, was still larger than any ever received by any other candidate and more than sufficient to disprove reports that he was "slipping" in popularity in his home city.

The Governor carried the city by about 483,391, and surpassed the 479,210 plurality he rolled upon against Governor Nathan L. Miller in 1922. He fell below his 1924 city plurality against Colonel Theodore Roosevelt, which was 515,905, but exceeded former Mayor John F. Hylan's 1921 plurality of 417,401 and Mayor Walker's 1925 plurality of 402,213.

Judge Robert F. Wagner, Democratic candidate for United States Senator, ran well up with Governor Smith in the city when it is considered that Senator James W. Wadsworth Jr., his Republican opponent, was expected to

Continued on Page Two.

SHAVE AND SHOWER BEFORE BREAKFAST at Merchants' Beautiful. Try it.—Adv.

RACE HOT UP-STATE

Smith Gets Big Cities and Probably Four Counties There

MAKES CLEAN SWEEP HERE

Plurality 483,391 in City and Victory Seems Sure for the Whole Ticket.

TAMMANY HALL IS JUBILANT

Mills Concedes His Defeat and Sends Congratulations to the Governor.

LONG ISLAND GOES FOR HIM

But Democrats Cut Usual Lead—Storms Up-State Fail to Reduce the Vote.

Alfred E. Smith has been elected Governor of the State of New York by a plurality of approximately 260,000. The total vote in the city gave the Governor a plurality of 483,391. At 4 A. M. today, with 4,407 districts up-State heard from, the indicated plurality for Congressman Mills above the Bronx was 218,000, which would indicate a net plurality for Smith of 260,000, but the late returns up-State were slightly increasing Mills's lead in the country districts. This, it was estimated, would reduce the Governor's lead by about 5,000 when the final figures are in. There were then 264 up-State districts missing.

The Smith plurality in the State of 260,000 compared with a plurality two years ago against Roosevelt of 108,690, and four years ago, against Miller, 385,932.

It seemed almost certain late this morning that the heavy Smith vote had carried into office the others on the Democratic State ticket even including Benjamin Stolz, candidate for Attorney General, who was, however, being closely pressed by Albert Ottinger, the Republican candidate, who had been running ahead of his ticket both in the city and up-State.

All the candidates on the Democratic State ticket ran exceedingly well in the city, incomplete returns indicating that the pluralities would be about as follows: Corning, for Lieutenant Governor, 455,000; Tremaine, for State Controller, 425,000; Stolz, for Attorney General, 389,000. The returns on these offices from up-State were scattering and incomplete. Ottinger appeared to be running well ahead of the rest of the Republican ticket, which was well in the lead. It appeared highly improbable that the final figures would even approach the pluralities given the Democratic candidates in this city, except, possibly in the case of Ottinger.

How Rest of Ticket Ran.

The incomplete and scattering returns from various parts of the State indicated the comparative strength of the candidates, but the returns were not in from the rural districts. Those should increase the lead of the Republican candidates.

Buffalo gave Corning, for Lieutenant Governor, 53,947 and Lowman 60,187; for Controller, Tremaine 60,335, Murphy 55,971. Rochester gave Corning 39,562 and Lowman 60,906; Tremaine 32,710 and Murphy 73,739, and for Attorney General, Stolz 58,961, Ottinger 60,770.

Glens Falls gave Corning 805 and Lowman 1,169; Tremaine 861 and Murphy 1,215, Stolz 807 and Ottinger 1,213.

Orange County, incomplete, gave Corning 10,506 and Lowman 13,944; Tremaine 8,977, and Murphy 7,043; Stolz 10,033 and Ottinger 13,171.

Oswego County, incomplete, gave Corning 7,196 and Lowman 10,497; Tremaine 6,823 and Murphy 9,439; Stolz 6,377 and Ottinger 9,558.

Chautauqua County, incomplete, gave Corning 5,547 and Lowman 17,651; Tremaine 5,496 and Murphy 16,880; Stolz 5,061 and Ottinger 17,496.

Ontario County, complete, gave Corning 5,795 and Lowman 12,241; Tremaine 5,444 and Murphy 13,127; Stolz 5,453 and Ottinger 12,879.

Smith Gets Up-State Cities.

The election of Smith was never in doubt after the first hour last night. It was then apparent that he had carried practically all of the cities up the State and that his plurality in the city would be very large. The Governor and his friends early claimed victory but Mr. Mills and the other Republican leaders were loath to concede defeat. Mr. Mills kept repeating during the evening that the result

would be close and the election was a "horse race," and it was not until after midnight that he conceded that Smith had been elected. About 12:30 this morning the Congressman sent the following telegram to Governor Smith at the Biltmore:

"Congratulations on your victory."

In the meantime Governor Smith and Senator-elect Robert F. Wagner had issued a statement giving their interpretation of the verdict of the voters, and George W. Olvany, leader of Tammany Hall, had asserted the result in this city was an endorsement of Tammany policies.

Democrats Are Jubilant.

There was great jubilation last night at the Smith headquarters in the Hotel Biltmore and in Tammany Hall, and consequent gloom about the Mills headquarters in the Hotel Roosevelt and the headquarters of the Republican State Committee at 9 East Forty-first Street, even though Ogden Mills had declined to concede Smith's election and was still insisting at a late hour that the election was a "horse race."

At the Smith headquarters a large crowd had gathered and the returns were read there by Dr. Henry Moskowitz. The Governor stopped at his headquarters briefly early in the evening and later returned after a visit to Tammany Hall. Meanwhile there were music and dancing and cheering as the returns came in, though before long, the result being no longer in the slightest doubt and only the size of the plurality remaining uncertain, the cheering died down a little.

Among those who were in the party at the Smith headquarters were Senator Royal S. Copeland, Mrs. H. Borden Harriman, Elisabeth Marbury, Mrs. James W. Gerard, Supreme Court Justice Joseph Proskauer, Supreme Court Justice Jeremiah Mahoney, Abram I. Elkus and other prominent Democrats. The Smith children and Mrs. Smith remained at the headquarters awaiting the Governor's return.

The Governor reached Tammany Hall about 9:50. With him were Colonel Herbert Lehman, manager of the campaign, who guessed the Smith plurality very closely; Commissioner George Van Namee, Samuel Untermyer and a number of others. As they entered Tammany Hall, the crowds cheered loudly. There were more cheers when Smith walked over to George W. Olvany and shook hands with the leader. At the moment returns were read showing the great Smith lead and there were more cheers. Then the Governor posed for pictures.

Wagner Visits Tammany Hall.

Within a few minutes Senator-elect Robert F. Wagner, also a favorite son of Tammany Hall, entered and the cheering was renewed. Wagner, likewise, went over and shook hands with Mr. Olvany. Mrs. John Blair, Democratic National Committeewoman, was one of the first to congratulate both Smith and Wagner. Mayor Walker came in a little later and there were more cheering and more congratulations.

Tammany Hall had assumed its election night aspect early in the evening and a great crowd had gathered there. Many of the district leaders and about 500 others tried to crowd into the rooms downstairs to hear the returns. Commenting on some of the early returns that indicated Mills would not get a plurality of more than 150,000 up-State, Mr. Olvany said he would be willing to give Mills 200,000 and yet would know that he was badly beaten, so big would the vote in the city for Smith prove to be. Every Democrat in the place was supremely confident of the result, even before the first returns were received.

Ogden L. Mills divided his evening between his own headquarters in the Roosevelt and the State Committee rooms. He maintained an air of confidence that was clearly not shared by those about him as the early returns came in. He kept saying the fight was a close one and that each change in the returns was in his favor. His views were echoed in a measure by some of the others, who tried for an hour or two to so construe the returns as to indicate a possible victory for Mills.

At 10 o'clock at the headquarters of the Republican County Committee the election of Smith was conceded. No statement had come at that time from either Mills or the leaders of the party in the State. But the reports from up-State continued to indicate that Smith would have an overwhelming plurality.

Up-State Cities Carried by Smith.

Governor Smith carried the City of Albany by 15,366 and there was every reason to believe he had carried Albany County by a substantial vote. It seemed probable too, on the incomplete returns, that he had carried the counties of Clinton, Oneida and Rensselaer. He lost Monroe County by a narrow margin, Smith 82,727, Mills 83,761.

Governor Smith also carried the up-State cities of Troy, Hudson, Syracuse, Utica, Buffalo, Oswego, Yonkers, Binghamton, Auburn, Amsterdam and Glens Falls, with incomplete returns indicating that he had carried several of the larger towns, as well. The comparative vote in some of the cities based on complete returns, was as follows:

	Smith.	Mills.
Buffalo	68,355	65,801
Troy	19,418	12,902
Utica	16,310	10,737
Oswego	5,513	2,909
Hudson	2,002	1,674
Auburn	5,805	5,390

The City of Yonkers went for Smith by 5,900; he won Binghamton by a plurality of 782; Syracuse by 1,557, though Roosevelt carried it by 4,000 two years ago; and the Town of Rye, in Westchester County, the home of William L. Ward, Republican leader of the county, by a margin of 110 votes. In the Town of Amsterdam Smith had a vote of 4,966 and Mills 4,065.

On the other hand Mills carried the City of Ithaca, getting 3,463 votes to Smith's 2,515. He also carried Gloversville by a vote of 3,975 to Smith's 2,072 and Johnstown by a vote of 1,903 to Smith's 1,255. Olean went for Mills by the narrow margin of 108 votes, while Mills carried Cortland City by a vote of nearly two to one, the vote being Mills 2,056, Smith 1,591. Watertown gave Mills 4,420 and Smith 3,677, and Newburgh, Mills 4,686 to 3,994 for Smith.

Long Island for Mills.

On Long Island the Republican ticket was victorious as had been expected. In the seven districts of the town of Riverhead, Suffolk County Mills received 1,146 votes to 634 for Smith and incomplete returns from Mineola indicated that Mills would carry Nassau County by 10,000 though in North Hempstead township the Democrats cut down the usual Republican lead and Mills had a margin there of only about 1,000.

While early reports from Westchester County had indicated that Smith might carry that stronghold of the Republicans, having won the city of Yonkers, the country districts came to the relief of the Mills cause and gave him the county by the narrow margin of 536 votes, with a few election districts still to be heard from. These, if they changed the result, would probably increase the Mills lead in the county. It was the vote in Yonkers that had given Smith the lead.

In Herkimer the complete returns gave Mills 5,726, Smith 4,083. St. Lawrence apparently had been carried by Mills by 9,000, and Jefferson County returns showed Mills leading by a wide margin, the City of Watertown giving Mills 4,641 and Smith 3,709. Incomplete returns from Elmira gave Smith 5,086 and Mills 4,280.

White Plains gave Mills 4,222, Smith 3,052. Searsdale, Bedford, North Salem and Greenburgh had all given Mills fair-sized pluralities, but Smith carried the town of Harrison, getting 1,030 to Mills's 813. Smith also carried Newcastle, the vote being: Smith, 810; Mills, 752.

The Republicans won handily in Mount Vernon, the vote being Mills 7,228, Smith 6,296; showing that Smith had cut heavily into the usual Republican plurality, for Roosevelt carried Mount Vernon two years ago by between 4,000 and 5,000. In the town of Westchester the vote stood Mills 2,240, Smith 1,662; in Mamaroneck, Mills 2,051, Smith 1,617; in Yorktown, Mills 557, Smith 321 and in the town of Poundridge, Mills 111, Smith 84.

Voters up the State, from all reports, turned out early and in many districts it was reported that the vote was heavy. For this reason the early returns, indicating that Mills was not running any too well were somewhat of a surprise. About Elisabethtown, in Essex County, there was a snow storm that interfered somewhat with the voting, as the dirt roads had been turned into seas of mud in some sections. There was a flurry of snow in Syracuse, followed by rain and consequently the country districts in Onondaga reported a light vote in the morning. It snowed in Buffalo, too, and the voters turned out late there, but in Rochester the heavy voting was recorded early, though there was some rain.

VOLSTEAD REFERENDUM.

NEW YORK CITY VOTE.

BOROUGH SUMMARY.

Borough.	Yes.	No.	E. D. Miss'g.
Manhattan	286,778	34,520	49
Bronx	171,902	24,017	7
Brooklyn	304,735	53,218	96
Queens	156,102	28,892	3
Richmond	26,479	5,380	6
Total	945,996	145,927	161

161 election districts missing out of 3,126.

Majority 800,019.

MANHATTAN.

A. D.	Yes.	No.	E. D. Miss'g.
1	11,576	526	1
2	7,718	290	1
3	14,552	1,107	0
4	7,906	252	2
5	13,749	709	0
6	8,499	721	7
7	14,608	2,647	7
8	6,984	692	0
9	17,339	2,747	0
10	12,332	2,365	4
11	15,532	2,618	2
12	18,031	1,370	0
13	11,483	2,461	3
14	15,662	1,335	0
15	14,219	2,043	0
16	17,094	1,453	0
17	6,723	417	2
18	9,945	856	9
19	7,919	1,526	5
20	8,297	801	7
21	9,847	1,524	2
22	12,115	1,528	3
23	24,498	3,924	1
Total	286,778	34,520	49

49 election districts missing out of 1,015.

BRONX.

A.D.	Yes.	No.	E. D. Miss'g.
1	18,281	2,179	0
2	30,970	4,432	2
3	13,093	1,628	0
4	12,315	1,662	1
5	13,839	1,815	2
6	26,464	3,931	1
7	15,099	1,933	0
8	41,941	8,401	1
Total	171,902	24,017	7

7 election districts missing out of 516.

BROOKLYN.

A.D.	Yes.	No.	E. D. Miss'g.
1	8,597	1,262	1
2	26,615	4,033	1
3	6,654	446	0
4	10,890	1,461	0
5	14,400	3,286	0
6	10,197	1,714	0
7	10,712	1,688	0
8	9,275	1,221	0
9	25,577	5,044	5
10	12,915	3,293	0
11	9,277	2,620	23
12	12,844	2,526	12
13	6,980	961	1
14	8,396	1,131	0
15	10,112	1,318	0
16	25,504	3,630	2
17	10,229	3,045	11
18	12,733	2,427	41
19	7,834	994	0
20	18,120	3,119	0
21	21,649	5,066	0
22	17,594	3,572	0
23	6,421	554	0
Total	306,735	53,218	96

96 election districts missing out of 1,071.

QUEENS.

A.D.	Yes.	No.	E. D. Miss'g.
1	20,712	2,642	0
2	19,502	2,564	0
3	24,704	4,236	3
4	33,766	9,677	0
5	11,779	5,220	0
6	20,639	3,777	0
Total	156,102	28,892	3

3 election districts missing out of 443.

RICHMOND.

A.D.	Yes.	No.	E. D. Miss'g.
1	14,799	3,261	2
2	11,663	2,529	4
Total	26,479	5,380	6

6 elections districts missing out of 94.

Smith Wins in Oliver Street, Loses New Biltmore District

Governor Smith, who changed his voting residence from 25 Oliver Street to the Hotel Biltmore a year and a half ago, lost his new home election district by 47, but received a plurality of 420 from his old neighbors.

The vote in the forty-third election district of the Tenth Assembly District, in which the Biltmore is located, was Smith 125, Mills 202 and Panken, the Socialist candidate, 0.

The Oliver Street vote in the First Assembly District was Smith 483, Mills 62 and Panken 0.

DEMOCRATS ELECTED TO THE SUPREME COURT.

ALFRED FRANKENTHALER
Justice of the Supreme Court, First District.

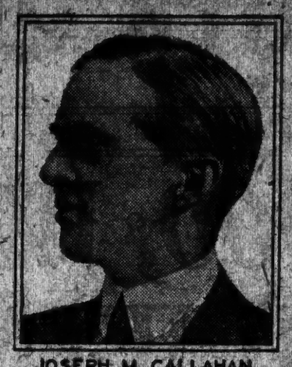

JOSEPH M. CALLAHAN
Justice of the Supreme Court, First District.

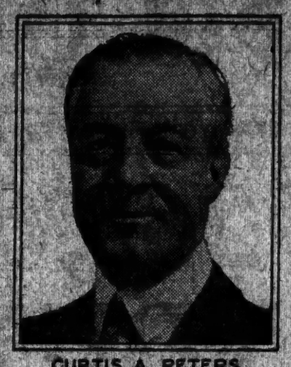

CURTIS A. PETERS
Justice of the Supreme Court, First District.

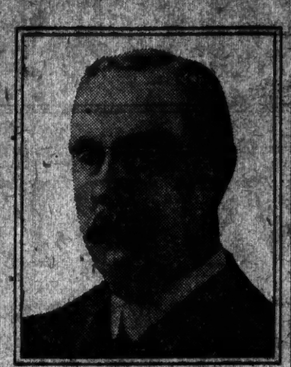

DAVID F. MANNING
Justice of the Supreme Court, Second District.

ELECTED TO THE COURT OF APPEALS

BENJAMIN N. CARDOZO
Chief Judge of the Court of Appeals.

HENRY T. KELLOGG
Associate Judge of the Court of Appeals.

GOVERNOR—NEW YORK CITY

BOROUGH SUMMARY.

Borough.	Smith, Dem.	Mills, Rep.	Panken, Soc.	E.D. Miss'g.
Manh'n	258,413	99,211	11,448	0
Bronx	148,627	43,097	11,265	0
B'klyn	281,851	132,360	20,692	0
Queens	136,392	67,811	1,985	0
Richm'd	22,104	12,417	190	0
Cy.total	836,287	354,896	45,490	0

Plurality for Smith, 483,391.

MANHATTAN.

A.D.	Smith, Dem.	Mills, Rep.	Panken, Soc.	E.D. Miss'g.
1	12,452	1,560	399	0
2	9,127	1,811	521	0
3	14,276	3,488	239	0
4	8,615	1,374	985	0
5	14,416	2,580	167	0
6	6,771	4,063	2,117	0
7	12,889	7,662	196	0
8	7,981	2,228	1,293	0
9	13,705	7,344	168	0
10	12,709	6,422	185	0
11	16,751	2,761	245	0
12	9,600	5,070	174	0
13	14,361	2,909	253	0
14	10,338	3,720	667	0
15	15,027	2,969	452	0
16	7,914	1,984	895	0
17	11,063	3,199	753	0
18	6,402	4,653	216	0
19	7,845	1,795	224	0
20	7,317	5,458	16	0
21	10,842	4,784	224	0
22	19,956	9,051	662	0
Total	258,413	99,211	11,448	0

BRONX.

A.D.	Smith, Dem.	Mills, Rep.	Panken, Soc.	E.D. Miss'g.
1	16,431	4,196	872	0
2	27,000	6,842	294	0
3	11,576	2,508	1,814	0
4	10,444	2,062	2,144	0
5	11,682	2,649	2,299	0
6	23,845	7,392	739	0
7	12,949	2,811	1,858	0
8	34,697	13,138	1,315	0
Total	148,627	43,097	11,365	0

BROOKLYN.

A.D.	Smith, Dem.	Mills, Rep.	Panken, Soc.	E.D. Miss'g.
1	8,111	4,111	184	0
2	24,573	11,040	2,800	0
3	7,051	1,734	58	0
4	9,478	2,695	741	0
5	10,601	7,481	294	0
6	8,019	3,589	1,807	0
7	9,738	2,992	19	0
8	9,150	1,900	53	0
9	22,060	11,004	452	0
10	10,896	6,505	77	0
11	13,864	8,872	338	0
12	14,285	6,372	354	0
13	6,380	1,834	476	0
14	7,183	1,716	1,488	0
15	9,706	226	70	0
16	22,260	6,314	2,528	0
17	9,683	7,520	402	0
18	21,676	9,386	3,078	0
19	6,224	1,883	613	0
20	13,333	5,422	243	0
21	16,781	14,030	1,043	0
22	14,596	8,364	2,019	0
23	6,283	1,960	1,854	0
Total	281,851	132,360	20,692	0

QUEENS.

A.D.	Smith, Dem.	Mills, Rep.	Panken, Soc.	E.D. Miss'g.
1	19,346	4,771	294	0
2	17,519	5,889	294	0
3	22,799	8,300	319	0
4	26,662	22,666	344	0
5	24,877	15,605	457	0
6	15,069	10,580	197	0
Total	126,282	67,811	1,905	0

20 election districts missing out of 443.

RICHMOND.

A.D.	Smith, Dem.	Mills, Rep.	Panken, Soc.	E.D. Miss'g.
1	12,632	6,224	110	0
2	10,472	6,193	80	0
Total	23,104	12,417	190	0

Registration 38,475.

LT. GOVERNOR—N. Y. STATE.

County.	Corning, Dem.	Lowman, Rep.	E.D. Miss'g.
Albany	48,497	32,184	0
Alleghany	3,831	5,482	14
Bronx	139,465	42,610	6
Broome	10,628	16,690	18
Cattaraugus	6,294	11,650	2
Cayuga	8,466	14,624	0
Chautauqua	6,496	19,457	0
Chemung	8,476	10,008	24
Chenango			
Clinton	4,649	5,920	1
Columbia	2,372	2,546	36
Cortland	2,513	6,304	1
Delaware			
Dutchess	11,313	17,712	0
Erie	67,161	90,115	0
Essex			
Franklin	4,390	7,079	0
Fulton	2,711	6,245	35
Genesee	3,237	8,644	0
Greene	3,608	5,810	2
Hamilton	62	103	10
Herkimer	7,272	11,338	2
Jefferson			
Kings	267,045	133,983	10
Lewis	2,955	4,239	4
Livingston	3,515	8,106	0
Madison	3,528	8,221	16
Monroe	39,592	69,05	0
Montgomery	7,308	9,601	3
Nassau	21,105	36,343	2
New York	242,486	100,343	20
Niagara	10,109	19,440	0
Oneida	24,068	36,045	9
Onondaga	37,584	52,250	4
Ontario	5,995	12,231	0
Orange	11,377	20,404	0
Orleans	971	1,220	27
Oswego	7,118	10,427	27
Otsego	1,374	10,034	33
Putnam	1,596	2,816	0
Queens	117,057	64,101	16
Rensselaer	13,549	13,398	54
Richmond	22,042	10,745	0
Rockland	7,177	9,873	0
St. Lawrence	2,143	2,000	102
Saratoga	9,107	13,530	2
Schenectady	13,680	10,286	1
Saratoga	9,107	13,530	2
Schoharie	2,362	3,943	9
Schuyler	1,310	2,357	8
Seneca	2,898	4,516	6
Steuben	7,766	14,924	11
Suffolk	15,942	24,002	1
Sullivan	2,541	35,302	1
Tioga	2,123	5,988	1
Tompkins	1,488	3,497	78
Ulster	6,852	7,058	36
Warren	3,251	7,236	11
Wayne	2,424	4,894	27
Westchester	1,365	4,850	1
Yates			
Total	1,264,7[illegible]	1,100,264	649

944 election districts missing out of 7,807.

Majority for Corning, 164,477.

ELECTED TO THE COURT OF APPEALS

16	14,790	2,904	52	1
17	7,204	2,252	38	0
18	8,558	3,151	63	5
19	4,964	4,808	102	3
20	7,061	2,216	41	1
21	5,894	6,353	141	1
22	5,994	5,525	205	1
23	18,068	10,223	590	0
Total	231,302	108,832	5,836	31

31 election districts missing out of 1,015.

BRONX.

A.D.	Wagner, Dem.	Wadsworth, Rep.	Critman, Ind. R.	E.D. Miss'g.
1	15,290	4,294	89	0
2	25,108	9,517	1,257	0
3	10,000	3,094	30	2
4	9,826	2,730	1,063	0
5	10,243	3,396	26	2
6	21,885	5,188	863	1
7	11,310	3,633	1,733	0
8	31,814	14,198	803	3
Total	135,991	49,150	5,364	8

46 election districts missing out of 513.

BROOKLYN.

A.D.	Wagner, Dem.	Wadsworth, Rep.	Critman, Ind. R.	E.D. Miss'g.
1	7,125	4,902	207	0
2	21,912	12,392	629	0
3	4,496	1,533	41	0
4	7,745	2,971	213	0
5	9,458	7,784	546	0
6	6,947	4,612	167	0
7	8,904	3,401	14	0
8	8,181	2,474	55	0
9	19,490	13,596	213	0
10	9,689	6,936	409	0
11	12,284	9,385	397	0
12	12,772	7,288	547	0
13	5,673	2,229	60	0
14	6,736	2,155	64	0
15	8,141	2,439	100	0
16	19,400	9,886	233	0
17	8,953	7,960	686	0
18	19,416	10,480	507	1
19	5,911	2,409	65	0
20	12,237	6,789	332	0
21	14,390	14,959	1,169	0
22	16,318	8,906	403	0
23	5,602	2,334	219	0
Total	250,489	146,970	7,382	1

394 election districts missing out of 1,071.

QUEENS.

A.D.	Wagner, Dem.	Wadsworth, Rep.	Critman, Ind. R.	E.D. Miss'g.
1	17,808	5,007	143	2
2	16,695	6,152	240	0
3	20,160	9,164	535	4
4	24,800	22,011	1,942	1
5	21,747	15,606	832	5
6	13,669	10,421	540	2
Total	114,879	66,761	4,331	14

14 election districts missing out of 443.

RICHMOND.

A.D.	Wagner, Dem.	Wadsworth, Rep.	Critman, Ind. R.	E.D. Miss'g.
1	12,023	5,247	475	0
2	10,049	5,775	432	0
Total	22,074	12,328	907	0

0 election districts missing.

CITY COURT JUDGES.

KINGS COUNTY.

A.D.	Fennelly, Dem.	Geismar, Dem.	Larner, Rep.	Moore, Rep.	E.D. Miss'g.
1	7,392	6,560	3,769	4,440	1
2	10,053	9,800	5,515	6,845	41
3	6,667	6,122	1,364	2,041	0
4	3,467	3,078	1,897	1,336	20
5					48
6	726	696	587	344	33
7	3,053	2,304	792	1,055	22
8	573	442	129	215	27
9	1,039	925	601	507	48
10	59	59	69	67	45
11	199	142	179	208	55
12	528	474	262	450	50
13	293	262	176	96	26
14	1,400	1,215	535	351	21
15					33
16	154	197	165	64	62
17	554	743	547	796	40
18	1,100	973	1,028	1,184	70
19	400	481	169	145	25
20	4,500	3,646	2,810	3,020	40
21	7,611	7,793	7,645	8,206	81
22	12,646	12,059	8,351	8,944	1
23	487	486	338	167	25
T'l	83,603	86,026	37,903	40,826	776

776 missing out of total of 1,071.

Elected Fennelly and Geismar.

BROOKLYN BOROUGH PRES.

A.D.	Byrne, Dem.	Bond, Rep.	E.D. Miss'g.
1	7,549	4,177	0
2	23,648	11,089	0
3	6,780	1,441	0
4	8,830	2,912	0
5	10,158	7,596	0
6	6,972	4,238	0
7	9,445	3,460	0
8	8,502	2,306	0
9	21,104	11,428	0
10	10,038	7,045	0
11	12,316	8,954	0
12	13,584	6,934	0
13	5,031	1,993	0
14	6,827	1,815	0
15	9,625	2,059	0
16	20,634	6,973	0
17	9,321	7,856	0
18	20,843	9,947	0
19	5,732	3,068	0
20	13,048	5,303	0
21	15,000	14,574	0
22	13,670	8,343	0
23	5,574	1,936	0
Total	256,061	137,197	0

Majority for Byrne, 118,864.

SMITH SWEEPS CITY; PLURALITY IS 483,391

Continued from Page 1, Column 7.

obtain the votes of thousands of "wet" Democrats and thousands more of business men on the issue of "Coolidge prosperity."

Wagner Runs Well.

With fifty-four election districts missing in New York City, Judge Wagner received an actual plurality of 370,687, the total vote being Wagner 754,725, Wadsworth 384,038 and Cristman 23,380. The missing districts were expected to bring Judge Wagner's city plurality up to 377,000.

With the fifty-four districts missing, Judge Wagner received actual pluralities of 122,470 in Manhattan, 86,843 in the Bronx, 103,519 in Brooklyn, 48,118 in Queens and 9,749 in Richmond.

The vote for Judge Wagner was a great triumph for Tammany and George W. Olvany, its leader. Confident that Governor Smith would be re-elected and fearing that the Senatorship might be in doubt, Tammany's big drive during the last week was largely concentrated on bringing up Judge Wagner's vote, although the efforts of the Tammany organization for the Governor were not neglected.

The rest of the Democratic State ticket apparently ran somewhere between Governor Smith and Judge Wagner, with Edwin Corning, candidate for Lieutenant Governor, leading the lesser candidates. Mr. Corning's indicated plurality in New York City was 445,000 on the basis of returns from 2,800 election districts, which gave Corning 743,427; Murphy, Republican, 331,070; and Claessens, Socialist, 45,150.

The returns on Controller and Attorney General were more scattering, but they indicated a plurality in the city of about 425,000 for Morris E. Tremaine, Democratic candidate for Controller, over Controller Vincent H. Murphy, Republican, and a plurality of about 390,000 for Benjamin Stolz, Democratic candidate for Attorney General, over Attorney General Albert Ottinger, Republican.

Vote Pile Up Majority.

There was a heavy vote in New York City, as was expected. The indications were that the affirmative majority in the vote on the question to modify the Volstead act to permit each State to determine what percentage of alcohol made a beverage intoxicating was about 840,000.

Governor Smith's total vote in New York City with no election districts missing was 838,267. Mills received a total vote of 354,896 and Panken, Socialist, 45,490.

Governor Smith's pluralities by boroughs were as follows:

Manhattan, 159,202; Bronx, 106,530; Brooklyn, 149,491; Queens, 58,481; Richmond, 10,667.

The Democratic landslide in the city extended to candidates for other offices. Dr. W. I. Sirovich, Democratic candidate for Representative in the Fourteenth Congressional District, defeated Representative Nathan D. Perlman, Republican. This was a particularly heavy blow for the New York County Republican organization, headed by Samuel S. Koenig, for Mr. Perlman comes from Mr. Koenig's home Assembly district. The indications are that William W. Cohen, Democrat, may have defeated General Louis W. Stotesbury, Republican, in the Seventeenth Congressional District, which has been represented by Ogden L. Mills, Republican nominee for Governor.

Legislative Gain Possible.

The Republicans also lost their representation in the State Senate. They held only two Senate seats in the last Legislature. Senator Courtlandt Nicoll, leader of the New York City delegation, was defeated by Abraham Greenberg in the Seventeenth Senatorial District. In the Second Senatorial District in Queens, now represented by Senator John L. Karle, Republican, who declined renomination Eugene F. McGirr, Republican, was defeated by Stephen F. Burkard, Democrat.

The Republicans also lost two of their three Manhattan Assembly seats, returns indicating the defeat of Assemblyman Phelps Phelps, Republican, in the Tenth District by Charles A. White, Democrat, and of Assemblyman Abraham Grenthal, Republican, in the Nineteenth District, by George O. Arkin, Democrat.

In Brooklyn James J. Byrne, Democrat, recently chosen Borough President by the Brooklyn Aldermen to fill the vacancy caused by the death of Joseph A. Guider until the election was voted into that office by a large majority over his Republican opponent, Charles G. Bond.

The result of the city vote was naturally very gratifying to Governor Smith, Judge Wagner, Judge Olvany, Mayor Walker and the other leaders in Tammany. Mayor Walker said:

"I am highly elated at the success of the people of New York in re-electing the greatest Governor the State has ever had. I am gratified over the election of Judge Wagner. Personally, I find intense gratification in the confidences of the people in the city administration and its efforts for the protection of the health of the people, as manifested by the stupendous vote cast for the Democratic ticket."

Sweep Wins for Judges.

The sweep for Governor Smith in New York City also carried into office the Democratic candidates for local judicial and county offices. These included Joseph M. Callahan, Curtis A. Peters and Alfred Frankenthaler, the three Democratic candidates for the Supreme Court in Manhattan and the Bronx, who were elected by pluralities of more than 200,000.

Others carried in by the sweep were the Democratic candidates for City Court Justice, Joseph T. Ryan and Joseph W. Keller in Manhattan, William S. Evans and Edward Koch in the Bronx, Joseph Fennelly and A. E. Geismar in Brooklyn and Edward Kelly in Queens. Max S. Lavine, Judge of the Court of General Sessions, and G. J. Joyce, candidate for Municipal Court Justice in the First Brooklyn District. The Democrats also elected Frank P. Adel, County Judge; Joseph T. Quinn, Sheriff; Peter J. McGarry, Register, and Richard S. Newcombe, District Attorney in Queens, and re-elected County Clerk James L. Vail in Richmond.

The extent of the Democratic victory in New York City was indicated early, although the first returns to be received by THE TIMES, which were from the Twentieth Election District of the Fifteenth (Manhattan) Assembly District, were Republican.

Voting machines were used in this district, and the returns were received in THE TIMES office by direct telephone at 8:03, two minutes after the polls had closed.

This election district, which is in the strongest Republican Assembly district in Manhattan, gave Smith 162, Mills 258, Wagner 111, Wadsworth 202, Stotesbury, Republican candidate for Congress, 207; Cohen, Democratic candidate for Congress, 108; Nicoll, Republican candidate for State Senator, 218; Greenberg, Democratic nominee for State Senator, 99; Hofstadter, Republican candidate for Assembly, 203; Gillespie, Democratic candidate for Assembly, 124, and prohibition referendum, yes, 338; no, 54.

The first election district to report through the regular channels was the First Election District of the First Manhattan Assembly District, which is heavily Democratic. This district gave Smith 267, Mills 58 and Panken 39.

The first five Manhattan districts to report gave Smith 1,331, Mills 402 and Panken 200; the first five from the Bronx, Smith 1,346, Mills 284, Panken 136; the first five from Brooklyn, Smith 491, Mills 663, Panken 145; the first five from Queens, Smith 1,302, Mills 287, Panken 15.

Mr. Mills carried his "home" election district, the Twenty-third Election District of the Fifteenth Assembly District, by 160 plurality. The vote there was Smith 126, Mills 283 and Panken 11.

Judge Robert F. Wagner, Democratic candidate for Senator, lost his home election district, the Thirty-third of the Sixteenth Manhattan Assembly District, by 56. The vote was Wadsworth 206, Wagner 147 and Cristman 3.

In the Second Election District of the Twelfth Manhattan Assembly District, which was the home of the late Charles F. Murphy, leader of Tammany, the vote was Smith 266, Mills 48, Panken 23. In 1924 the vote for Governor was Smith 291, Roosevelt 51. In Mayor Walker's home district, the Thirty-fifth Election District of the First Assembly District, the vote for Senator was Wagner 332, Wadsworth 45, Cristman 2.

The Fourth Election District of the Eighteenth Brooklyn Assembly District, home of Controller Berry, gave Smith 187, Mills 71, Panken 3.

In the home election district of George W. Olvany, leader of Tammany, the vote for Senator was strongly for Judge Wagner, the tally being Wagner 190, Wadsworth 81 and Cristman 1.

There was practically no disorder during the voting and comparatively few complaints, most of these being in districts

DONAHEY AND WILLIS ELECTED IN OHIO

Returns From Three-fifths of State Give Democratic Governor a 15,000 Lead.

WILLIS AHEAD BY 40,000

Defeat of Pomerene, Democrat, for Senator a Blow to Advocates of Dry Modification.

Special to The New York Times.

CLEVELAND, Nov. 2.—Ohio voters have retained their Democratic Governor, A. V. Donahey, and their Senior Republican United States Senator, Frank B. Willis.

Tabulation of returns from about three-fifths of the precincts in the State give Donahey a 15,000 lead over Myers Y. Cooper, Republican, and Willis a plurality of 40,000 over Atlee Pomerene, Democratic Senatorial candidate.

Pomerene's defeat was a crushing blow to the advocates of the repeal of the Volstead law. The Democrat had run on a wet platform and was expected to run strong in the cities, but failed to cut into the vote cast in the Republican strongholds despite his stand on the liquor issue. Willis is an avowed dry.

Cooper carried most of the large cities, but was virtually snowed under in the rural communities, where Donahey has always piled up an enormous plurality.

Seventeen of Ohio's present Congressmen, six Democrats and eleven Republicans, are assured of re-election, while the other five, all Republicans, are leading their Democratic opponents, but have not been able to climb out of the doubtful list.

Cooper's showing occasioned surprise. Returns from the first five precincts gave him a lead, which he maintained until more than 300 precincts had reported, when the result of the balloting in the small towns and villages elevated Donahey to the head of the list.

The Socialist and Socialist-Labor tickets failed to obtain recognition. Fewer than twenty votes were cast for both candidates in more than 300 precincts.

Donahey already has served two terms as Chief Executive and a spectacular victory now would place him in line with Governor Smith of New York and Governor Ritchie of Maryland as one of the outstanding candidates for the Democratic Presidential nomination in 1928.

Ohio has had only two other three-term Governors, Rutherford B. Hayes and James M. Cox, and neither of them served three terms in succession. One later became President and the other became a Presidential nominee, being defeated by the late President Harding.

Pomerene and 1928.

Pomerene served two terms in the United States Senate and was special Government counsel in the oil fraud prosecutions. He was defeated by United States Senator Simeon D. Fess in 1922 and shortly after announced that he was through with politics. Party leaders, however, persuaded him to oppose Supreme Court Justice Florence E. Allen in the primaries, and he was returned the victor by an enormous plurality.

Pomerene's defeat four years ago could be traced directly to group opposition; the drys, because he voted against submission of the prohibition amendment; the women, because of his vote against equal suffrage; League of Nations opponents, Germans, because of some of his war-time utterances, and various other blocs, less well defined, as well as a good part of organized labor, particularly the railroad brotherhoods.

From the moment that Pomerene reluctantly consented to stand for the Democratic Senatorial nomination he was regarded as a Presidential possibility if he should defeat Willis. It was generally believed that if both Donahey and Pomerene were to win, the latter would be the one to go to the next national convention with the backing of the Ohio delegation. His chances were regarded as better than Donahey's for the reason that he served twelve years in the Senate. His defeat by Willis would put him on the side lines.

Pomerene was expected to show great strength in the cities, partly because of the fight made on him by the Anti-Saloon League officials and workers, and partly because of the backing he was assured from organized labor, and from Republican business men.

Wet Complexion Campaign.

The advent of Pomerene into the field added a wet complex to the Senatorial battle and relegated the Gubernatorial race to the background. The Willis-Pomerene fight was expected to be the most colorful of all the election fights, with intense rivalry and Volstead debates tending to split parties and made the issue a scrap between wet and dry advocates. Willis has always had his greatest strength in the dry, rural, rock-ribbed Republican territory.

Donahey did not make an active campaign, being of the opinion that he would win without much difficulty.

The Gubernatorial and Senatorial races were taking secondary consideration in Cleveland to the bitterly contested fight for sheriff of Cuyahoga County. Fred Kohler, the present sheriff, latest reports indicate, will be defeated by E. Hanratty, Democrat, the first 100 precincts to report gave Hanratty a lead of more than 500 votes.

An Unusual Campaign.

Special to The New York Times.

CINCINNATI, Nov. 2.—The election in Ohio climaxed one of the most unusual campaigns in recent years. Although the prohibition issue was studiously avoided by both Willis and Pomerene it had a deciding influence in the final outcome.

Pomerene pounded away in his thorough speaking canvass of the State at Willis's record on the seating of Truman H. Newberry and pointed to his own record in twelve years in the Senate as a plea for support. Willis attempted to avoid the Newberry issue but Pomerene would not be denied.

In spite of the determined fight made by both Pomerene and Willis the voters displayed apathy to most of the issues raised. They were only mildly interested in revelations of Republican primary expenditures in Illinois and Pennsylvania, and they were only slightly aroused by the oratorical flights over Newberryism.

In the final outcome it was the wet and dry question which made the line between the two candidates. The big cities are more and more resentful over prohibition, while the country counties are just as determinedly dry.

Willis's fight for woman suffrage undoubtedly gained him thousands of votes from the women, although this year the women were less interested in the campaign than ever before. Pomerene regained a part of the ground he lost years ago with the union labor forces, but though labor leaders approved him over Willis, the rank and file used its own mind.

Pomerene's election, it was shown, would mean a great deal to Democratic national leaders. The National Campaign Committee sent his managers $25,000 to use in the canvass, a much larger amount than that given any other Democratic Senatorial candidate. His campaign won the support of big business men all over the State, who felt that their interests would be safe with Pomerene, in spite of the fact that they knew he would oppose the Republican tariff.

HEADS OF THE VICTORIOUS DEMOCRATIC TICKET IN NEW YORK STATE.

ALFRED E. SMITH,
Re-Elected Governor.

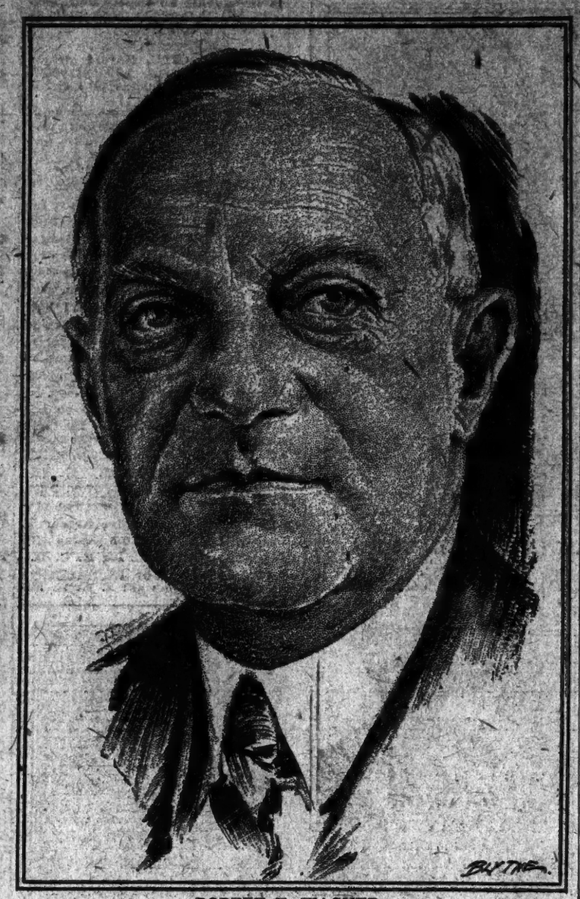

ROBERT F. WAGNER,
Elected United States Senator.

DEMOCRATS IN LEAD FOR STATE OFFICES

EDWIN CORNING
Lieutenant Governor.

BENJAMIN STOLZ
Attorney General.

MORRIS S. TREMAINE
Controller.

COL. SMITH DEFEATS BRENNAN IN ILLINOIS

Continued from Page 1, Column 4.

are that the final result is to be determined by the official count."

Returns received up to 1:30 o'clock this morning indicate that the Democrats will obtain at least two new seats in Congress by electing James T. Igoe over John J. Gorman in the Sixth District and Edward J. Glackin over Elliott W. Sproul in the Third District, both in Chicago. This would make the Illinois lineup in the lower house of Congress, if there are no other changes: Republicans, 20; Democrats, 7.

Igoe now holds a lead of nearly 8,000 in 106 precincts out of 260, and his election is virtually conceded. In 43 out of 279 precincts Glackin has a majority of 746 votes. Those precincts include some of the country towns and, while Glackin's election is not conceded, he looks like a winner. There is a possibility of the Democrats electing their nominees for Congress in the Fifteenth and Twenty-first Districts also, but returns are too scanty to warrant a prediction.

Close in Distillery County.

In Peoria County, the former location of great distillery interests, the first fourteen precincts showed Brennan and Smith running almost even. The Republicans were counting on a large margin in this county. It is the home of Garrett Kinney, candidate for State Treasurer on the Republican ticket, who won by an old-fashioned Republican plurality, and with his assistance Peoria County, on the basis of later figures, went to Smith by an indicated 3,500.

As the returns from down-State come in they indicate that Brennan is ahead of normal strength in Democratic counties where the religious issue was not dragged in, while in rock-ribbed Republican areas he made large cuts into ordinary Republican strength.

In connection with the Senatorial race, returns from some of the river counties, usually Democratic strongholds, indicated that Brennan's vote was being trimmed down by the religious issue, as happened to the late Roger Sullivan, also Catholic, when he ran for Senator in 1914.

The partial returns show the wet and dry issue to have made a great appeal in the industrial centres, while in the rural regions, counted as dry, the vote was not as great as expected. The revolt of the drys against the leadership of the Anti-Saloon League is seen in the reports, which show areas where the league has been strongest rolling up diminished pluralities for the Republican nominee.

Mr. Magill, in his crusade to "awaken civic conscience," did not obtain as heavy a vote as the Brennanites expected, although it is apparently in excess of what the hard-boiled politicians have been conceding him. The figures early today indicate Magill has polled about 60,000 votes down-State and 50,000 in Chicago.

The Old Guard Republican politicians said he would not get more than 75,000 all told. The civic conscience apparently did not fully awaken, for in Sangamon County, where Mr. Magill was County Superintendent of Schools, and where he was expected to break about even with the other candidates, his vote was light. In twenty-five Sangamon precincts the vote stood: Smith, 3,445; Magill, 326; Brennan, 2,682.

Some of the late returns indicated that Brennan was obtaining an astonishing vote in territories that the Republicans in the past have carried by from 2 to 1 to 6 to 1. In Joliet, Will's County, Brennan is right on the heels of Smith on the first returns. In Rock Island, a Republican stronghold, the first precinct gave Smith 126 and Brennan 151.

The reports from city precincts on the Senatorial race gave much encouragement to the followers of Brennan, but while early returns indicated that Brennan was cutting deeply into the normal Republican pluralities in some down-State districts later figures were not so hopeful from the Democratic viewpoint.

The probable winners for Congress from the ten Chicago districts follow: First district—Martin B. Madden, Rep.; second, Morton D. Hull, Rep.; third, Edward J. Glackin, Dem.; fourth, Thomas A. Doyle, Dem.; fifth, Adolph J. Sabath, Dem.; sixth, James T. Igoe, Dem.; seventh, M. A. Michaelson, Rep.; Eighth, Stanley Kunz, Dem.; ninth, Fred A. Britten, Rep.; tenth, Carl R. Childbloom, Rep.

Five Democrats Are Wets.

Of the five Democrats who have apparently won seats in Congress, representing two gains, all are wets. Of the five Republican prospective winners Madden is wet, Hull dry, Michaelson is consedered wet although having voted dry; Britten is wet, so wet that the Democrats withdrew their candidate against him so he might become the wet leader in Congress, and Childbloom is dry.

Scattered and meager returns on the Illinois State ticket indicated that all of the State offices remain in Republican hands.

Garrett D. Kinney of Peoria, former Chairman of the G. O. P. State Committee, appears to have defeated his Democratic opponent and fellow-townsman, Samuel N. Nelson, by a comfortable majority. State Superintendent of Instruction Francis Blair, ending his fourth term, looked like an easy winner over Alexander W. Jamieson, Democrat.

The three Republican trustees of the University of Illinois, who were up for re-election—Laura B. Evans, Helen Matthews Grigsby and William L. Noble—were leading the three Democratic candidates—Beulah Wilson Campbell, Frank T. O'Hair and William Tracy Alden.

Charles W. Vail, for twelve years Clerk of the Illinois Supreme Court, appears to have been re-elected to a third six-year term over John A. Logan, Democrat.

Chicago Stops Violence at Polls.

CHICAGO, Nov. 2 (AP).—The agencies of law enforcement downed the gangsters and perpetrators of election frauds here today. Elaborate precautions by Federal, county and city authorities held reports of violence and frauds to an unusually brief list.

Several prominent gangsters were arrested on the streets but they were unarmed and not near polling places. There were fewer than a half-dozen reports of minor disorders and none of ballot box seizures, which heretofore have marred Chicago elections.

In one precinct a Judge was knocked down, but the police said he was intoxicated and locked him up until they thought he was sober. Five armed men kidnapped four negro election workers and held them two hours on the north side and a few minutes later five men slugged a negro Democratic worker and kidnaped another negro election worker on the southwest side.

Four men, recognized by an election worker as adherents of Al Capone, gang leader, entered a polling place, got reports on the situation and left, but a call for a reinforced guard was sent out under fear they would return and steal the ballot box.

In the turbulent Twentieth Ward, in which Morris Eller, Republican candidate for Sanitary District Trustee, is recognized as leader, two Judges were removed when a committee of Chicago Bar Association workers reported they were going into the booths and coaching voters.

Eller's son, Judge Emanuel Eller of the Superior Court, held a hearing on petitions for writs of habeas corpus in his home and forced the police to place charges against several alleged gangsters arrested during the day. The gangsters were charged with disorderly conduct and released on bond. They include Vincent (the schemer) Drucci, "Big" George Moran, Frank Gusenberg, James Clark and Frank Callahan.

Many members of the Chicago Bar Association were non-partisan watchers at polling places.

One election judge failed to return to his post after lunch. No reason for his non-appearance could be given.

A fist fight occurred between a Deputy United States Marshal and an electioneer when the man resisted ejection from a polling place. Fifteen repeaters were reported in one precinct by a watcher for the Chicago Bar Association.

Vice President Charles G. Dawes and Mrs. Dawes voted at noon today at the Vice President's home in Evanston. The Vice President spent eight minutes in the polling booth marking his ballot. Few people were at the polls at the time and did not seem to recognize either Mr. or Mrs. Dawes.

The Democratic ticket lost one sure vote when George E. Brennan, candidate for United States Senator, was forbidden to leave his home to cast his ballot. Physicians have been attending him since his return from a hospital where he spent most of the campaign period suffering from an injured knee.

MARYLAND.

Special to The New York Times.

BALTIMORE, Md., Nov. 2.—Millard E. Tydings, Democratic Representative from the Second District in the last Congress, is apparently elected United States Senator, defeating Senator Ovington E. Wheeler, Republican, who carried the State in 1920 by 20,000.

Governor Albert Ritchie, Democrat, is re-elected for a third term by an estimated majority of 15,000 to 20,000. Tydings's estimated majority is about half that of Ritchie's.

Returns from 280 precincts out of 1,184 in the State give Tydings 34,834 and Weller 25,422. For Governor the vote in these precincts is: Ritchie, 36,060; Mullikin, 26,551.

There is a large falling off in the Republican vote compared with 1923 and 1924, due, it is believed, to defection of friends of former Representative John Philip Hill, who was defeated by Weller in the primaries. Republicans claim the election of Weller.

The vote in Baltimore city undoubtedly was affected by the Association against the Eighteenth Amendment at the last moment withdrawing its endorsement of Senator Weller and former Mayor William F. Broening, Republican candidate for Attorney General, and urging the election of the Democratic candidates. This morning the association, in a statement, urged the re-election of Ritchie, asserting that the association's endorsement of Mullikin also had been withdrawn.

FLORIDA.

JACKSONVILLE, Fla., Nov. 2 (AP).—Florida Democrats swept over a divided Republican minority in the general election today, and on the face of incomplete returns tonight had elected all the nominees for Congress and high State offices.

Senator Duncan U. Fletcher's victory over his two Republican opponents was assumed from the start of the count. He held commanding majorities tonight with the most of the returns from the heaviest Republican districts tabulated.

Representative William J. Sears, who defeated Ruth Bryan Owen, daughter of the late William Jennings Bryan, in the Democratic primary, easily outdistanced his opponents in the race for the Fourth District Congressional seat and held a lead tonight of more than 4 to 1.

VARE IS WINNER IN PENNSYLVANIA

Representative Is Chosen for Senator Over Wilson by a Large Plurality.

FISHER LEADS THE TICKET

Republican Candidate for Governor Runs Far Ahead of Bonniwell as Well as Vare.

PHILADELPHIA, Nov. 2 (AP).—With returns tabulated for more than two-thirds of the districts in Pennsylvania, including all of Philadelphia, except three small districts, Representative William S. Vare had a lead of more than 221,000 over his Democratic opponent, William B. Wilson, for United States Senator.

Vare's plurality was less than half that rolled up by his running mate, John S. Fisher, Republican candidate for Governor, over Judge Eugene C. Bonniwell, Democrat.

Democrats gained one member of Congress, who virtually won in the primary last May, when he received both Republican and Democratic nominations. Another district remained in doubt.

The Republicans elected the rest of their State ticket.

The vote in 6,060 of the 8,334 districts in the State gave for United States Senator: Vare, 706,893; Wilson, 474,761.

The vote in 6,042 districts for Governor was: Fisher, 686,617; Bonniwell, 282,745.

Pittsburgh Cuts Vare and Bonniwell.

Special to The New York Times.

PITTSBURGH, Nov. 2.—William S. Vare will probably have a plurality of 55,000 in Allegheny County over William B. Wilson, the Democratic candidate.

John S. Fisher, for Governor, who is running ahead of the regular ticket, will have at least 70,000 plurality over Judge Eugene C. Bonniwell, the Democratic candidate.

Frequently Fisher and Wilson ran nearly even. The cutting of Vare and Bonniwell was undoubtedly due to their machine connections in Philadelphia, a point which has been stressed all through the campaign.

The vote of one-fourth of the county, or 368 out of 1,410 districts, was: For Senator—Vare, 26,958; Wilson, 9,344. For Governor—Fisher, 28,205; Bonniwell, 7,710.

Vare is an avowed wet and Fisher a persistent dry. While it is not believed that the prohibition issue entered greatly into today's election, except in certain quarters, it is apparent that the dry voters cut both Vare, Republican, and Bonniwell, Democrat, with equal facility.

On the other hand, wet Democratic strongholds, like Sharpsburg, Millvale and several city wards, gave Vare and Bonniwell a 10-to-1 majority over Wilson and Fisher.

The Western Pennsylvania counties appear to be equally divided between Vare and Wilson. Wilson will probably carry Washington, Venango, Beaver, McKean, Centre, Lawrence, Crawford and Clarion. Vare will have a plurality in Allegheny, Westmoreland, Mercer, Blair, Fayette, Cambria, Clearfield, Indiana, Warren and Erie.

NEW HAMPSHIRE.

MANCHESTER, N. H., Nov. 2 (AP).—Decisive Republican victories ruled the biennial election in New Hampshire today. The vote was light, the totals being estimated at 20 per cent. less than two years ago.

The election of Huntley N. Spaulding of Rochester as Governor, the re-election of Senator George H. Moses and Congressmen Fletcher Hale and Edward H. Wason, an overwhelming majority in the Legislature and the election of four if not all of the five Councilors by the Republicans were shown by unofficial and fairly complete returns.

Tabulation of the vote in 195 out of 294 towns and wards gave Spaulding a margin of 20,010 over Mayor Eaton D. Sargent, Democrat, of Nashua. Their totals were 47,435 to 27,425. The same towns gave Senator Moses a lead of 21,804 over Robert C. Murchie, the totals being 47,713 to 24,909.

CONNECTICUT.

Special to The New York Times.

HARTFORD, Conn., Nov. 2.—Connecticut has gone more overwhelmingly Republican than had been generally expected. United States Senator Hiram Bingham and Governor John H. Trumbull are re-elected.

Totals for Senator with four of the 169 towns missing give: Bingham, 183,613; Rolling U. Tyler, 104,037.

The totals for Governor with four towns missing were: Trumbull, 184,690; Charles G. Morris, 103,392.

Governor Trumbull issued the following statement:

"It is a demonstration to me that the voters and taxpayers are satisfied with the Administration that they have had and that they appreciate the sound financial condition in which the State has been put."

VERMONT.

MONTPELIER, Vt., Nov 2 (AP).—Vermont Republicans elected a Governor, a United States Senator and two members of Congress in today's election, it was indicated in returns received tonight. John E. Weeks of Middlebury was chosen Governor, decisively defeating Herbert C. Comings, Democrat.

Porter H. Dale was re-elected to the Senate by an overwhelming majority over his Democratic opponent, James E. Kennedy.

In the First District Representative Elbert S. Brigham was re-elected as was Ernest W. Gibson in the Second District.

ADVERTISEMENT.

Daily Style Hint For Well-Dressed New Yorkers

NEW YORK, November 3—Symptomatic of the spirit of formality which again pervades men's fashions is the velvet-collar overgarment. It is the town coat *par excellence*. Preferably, it should be worn with the derby hat.

Double-breasted, velvet-collar overcoats of dark-blue diagonal-weave cheviot. Figure-tracing. Quarter silk-lined. Silk-piped seams. Inside bellows pockets. Peak lapels. Exclusive, but not expensive.

John David

TIFFANY & Co.
FIFTH AVENUE & 37TH STREET
PEARLS DIAMONDS JEWELRY
SILVERWARE STATIONERY

SAKS-FIFTH AVENUE
Forty-Ninth to Fiftieth Street
COMPLETE OUTFITTERS TO MEN
Just Received—an exclusive importation of something new and smart in
MEN'S MUFFLERS
—lightweight cashmere in modernistic designs that are sufficiently subdued in colour to please even conservative tastes.
3.00
STREET FLOOR

Send for this booklet today
Payable in 3 Years; At Once if Death Occurs
Our Guaranteed 5½% First Mortgage Certificates, Group Series, have unusually flexible payment features.
Send for booklet TK 3
Name.....
Address.....
NEW YORK TITLE AND MORTGAGE COMPANY
Capital Funds over $30,000,000
135 Broadway, New York City
Telephone Rector 0800
297 Madison Ave., N. Y. C.
205 Montague St., Brooklyn, N.Y.
160-04 Jamaica Ave., Jamaica
373 East 149th St., Bronx, N. Y.
57 Bay St., St. George, S. I.
Mineola, L. I.
32 Court St., Brooklyn, N. Y.
161-19 Jamaica Ave., Jamaica
Bridge Plaza North, L. I. City
162 Main Street, White Plains
32 North Ave., New Rochelle
Riverhead, L. I.
SECURE AS THE BEDROCK OF NEW YORK

Another new HUYLER'S
IN the spirit of the newer and greater Huyler's, another smart shop has opened at Broadway and 51st Street. Located in the heart of New York's theatre district this beautiful establishment offers a new and finer type of service in soda, luncheons and gift candies for all occasions.
Huyler's
NEW YORK
The newest store: Broadway at 51st Street

52 Gramercy Park NORTH
A Residential Hotel
With the simplicity and beauty of its material living facilities—in perfect harmony with the verdant setting and fine old traditions of its famous Park—"52 NORTH" is daily adding fame to "Old Gramercy" through the distinction of its residents.
A most gracious *home* to its yearly residents. The nearest approach to the refinement and comforts of *home* to its transient guests—a day, or longer. Its restaurant is a favored place for luncheon and dinner. Its Rates are moderate.

"It's a gift!"
I'LL say it's a gift! One of the most useful you could give to any man, woman or child. It is a delight to the eye. It is as practical as it is good-looking.
It is a trusty guide in the dark of night. Always a convenience and often a life-saver, it should be in every home, every automobile. Appropriate on any gift-occasion.
It is a genuine Eveready Flashlight, and it has all the newest and best flashlight features!

SERVANTS IN THE SUBURBS
Competent household servants who are willing to work in the suburbs may find good situations by answering the advertisements in The New York Times Household Help Wanted columns.

PUBLIC NOTICES

One dollar an agate line.

TOBIAS SUSSMAN, FORMERLY A MEMBER of the firm of Rosenberg & Sussman at 598 Lenox Av., New York City, announces that he retired from said firm on Oct. 27, 1926, and that said business is being continued by Joseph Rosenberg, at the same address. TOBIAS SUSSMAN.

MY WIFE, MARGUERITE OSSUSKY, having left my bed and board, I will not be responsible for any debts contracted by her. CHESTER OSSUSKY, 3,519 147th St., Flushing.

TO ALL CONCERNED: THE BUSINESS of the A. & A. Marble and Tile Co., located at 245-47 East 151st St., Bronx, N. Y., Peter Lucich, Prop., has been purchased by Liscio & Co.

WILL PERSONS WHO WITNESSED ACcident or picked up lady struck by taxi at Seventh Av. and 31st St., New York, 9 A. M., Oct. 19, communicate William Frauhiau, 570 Seventh Av.

MRS. KOCH, DRESSMAKER, FORMERLY of 515 West 113th, please communicate with Miss Clark, Academy 9035.

OPERA SEATS FOR SALE, TWO IN orchestra, odd Wednesday nights, 7th row centre. D 159 Times.

CRESCENTS, COLORS, COAT ARMS, correct information. Thomas Maxwell, historian, 14 E. 60th.

AUTOMOBILE TO COMPLETE CARLOT, shipping West Coast. Phone Murray Hill 10300.

N. RUBEL SOLD HIS STORE, 212 BLEEKer St., city, to M. Abramson.

The New York Times offers a reward of $100 for information leading to the arrest and conviction of any one who has inserted a fraudulent advertisement in its columns.

UTAH.

SALT LAKE CITY, Nov. 2 (AP).—Incomplete returns in the Senatorial contest from 13 districts out of 745 give Reed Smoot, Republican, 2,294 votes to 1,421 for Ashley Snow, Democrat.

WYOMING.

CHEYENNE, Wyo., Nov. 2 (AP).—America's sole surviving woman Governor was slightly behind in an exciting race for re-election when returns from one-third of Wyoming's precincts were tabulated tonight.

Returns from 206 out of 685 precincts in the State gave Nellie Taylor Ross (D.), 5,977; Frank Emerson (R.), 6,145.

KENTUCKY.

Special to The New York Times.

LOUISVILLE, Nov. 2.—Incomplete returns from the State late tonight indicated that Congressman Alben W. Barkley, Democrat, has defeated Senator Richard P. Ernst, Republican, in the race for the United States Senate.

Mr. Ernst, the incumbent, ran well in Barkley's district, but failed to maintain the same pace in the mountain strongholds.

Louisville and Jefferson Counties went Republican by about 6,500.

Incomplete returns from 105 of the 120 counties of the State give Barkley 267,896 and Ernst 215,972.

ARE YOU IN A HURRY?

Money invested in a building operation is as dead as a doornail until the building is finished and tenants can move in.

Speed expedites the return on the investment.

We build for Owners who are in a hurry for income.

THOMPSON-STARRETT COMPANY

Building Construction

AN OPPORTUNITY

for the finest

Millinery Buyer

in America!

At the New Kurzman Shop

661 Fifth Avenue

In a beautiful new shop, with a steadily growing clientele—a genuine opportunity for a strong, forceful woman whose experience has proved her ability to satisfy a most exacting clientele.

Write or phone for appointment — Plaza 8280

Kurzman

661 Fifth Avenue

52nd - 53rd Streets

Built for METROPOLITAN TOBACCO CO.

Lansing Quick, Architect.

Modern methods and equipment have made winter construction as efficient and rapid as summer work.

Labor is more plentiful in winter and material prices are lower—which offsets the cost of protecting the structure against the weather.

With cost practically the same, why not take advantage of the extra business you will be able to handle by getting your building 4 to 6 months sooner?

Barney-Ahlers

Industrial Construction

"Speed with Economy"

110 West 40th Street Penn. 2866

Twice a day!

Just as your face feels noticeably fresh and "alive" after washing it, so the eye is braced and freshened after a wash with soothing, comforting Elder Flower Eye Lotion. Try it today, 75c per bottle (including eye cup) at drug stores.

Made by George B. Evans, Philadelphia

ELDER FLOWER EYE LOTION

Selling or Financing in New Jersey

Get a title policy backed by forty years' experience and the largest title plant in the state. It will enable you to sell your property quicker or obtain a mortgage loan without delay.

Fidelity Union Title and Mortgage Guaranty Co.

Capital and Surplus—Over $5,000,000

759 Broad Street 9 Bank Street Newark, N. J.

Essex County Office 108 Main Street, Hackensack, N. J.

Union County Office 101 North Broad Street, Elizabeth, N. J.

INDIANA SENATORS BOTH RE-ELECTED

Late Returns Indicate a Safe Plurality for Watson and Robinson, Republicans.

DEMOCRATS GAIN IN CITIES

Republicans Poll Big Vote in Lake County, Where Steel Workers Deemed Tariff a Real Issue.

Special to The New York Times.

INDIANAPOLIS, Nov. 2.—Late returns tonight showed that both the Republican candidates for re-election to the United States Senate, James E. Watson and Arthur R. Robinson, were making steady gains in the rural districts and that both would be re-elected.

Lake County, in which there is a heavy factory vote in the steel mills, where the tariff was considered a real issue, the Republicans polled a top-heavy vote and gained approximately 8,000 votes.

The figures for 1,385 of the 3,545 precincts in the State show the following:

Long term—Watson, Republican, 221,257; Albert Stump, Democrat, 208,331.

Returns from 1,380 precincts give:

Short term—Robinson, Republican, 218,978; Evans Woollen, Democrat, 202,070.

If the present ratio is maintained, Watson will be re-elected by approximately 60,000 votes and Robinson by 50,000.

It appears that in the cities the Democrats have made heavy gains in cutting down former majorities, while the rural districts, slow in coming in, make the Republicans feel certain that they will come through to victory both in the State election and in gaining both seats in the United States Senate. In Indianapolis, Robinson, the junior Senatorial candidate, is outrunning Watson, although running behind him in the State. The same is true in a number of other large cities.

The chief interest in the State centred in the candidacy of the United States Senators, Watson and Robinson, who started their active campaigns in September. An automobile accident to Senator Watson three weeks ago sent him to the hospital, and he has been compelled to direct his campaign since from his bed in the hospital. Senator Robinson continued an active speaking campaign to the last.

Woollen and Stump, the Democratic nominees, have been on the speaking platform many weeks, Mr. Woollen carrying out his pledge to his party that if nominated he would leave no stone unturned in his efforts to win the election. Mr. Stump has been scarcely less active, and has spoken in a majority of the counties of the State. Candidates on the State ticket also have conducted speaking campaigns.

The contest for Representatives in Congress in the thirteen Indiana districts are of unusual interest, since any changes will have a bearing on the political make-up of the national house, the Second, Third and Fourth Districts being represented by Democrats. Democratic leaders have expressed belief that the party would gain two or more Congressmen and have referred most frequently to the First and Twelfth Districts as places likely to reverse the form of the 1924 election. Republicans in the same districts have asserted that the Democratic hopes are without foundation. All members of the Indiana delegation in the Congress are candidates for re-election.

Interest in the election of the Senators and Representatives in the Indiana Legislature is keen. The Republicans have an advantage, since twenty-two of the hold-over State Senators are Republicans and only two Democrats. Twenty-six Senators are to be named this year for four-year terms.

CALIFORNIA.

Special to The New York Times.

SAN FRANCISCO, Nov. 2.—Republican candidates for Congressional and State positions have been swept into office by thousands of votes ahead of Democratic rivals, incomplete returns from precincts scattered from Siskiyou County southward to the Mexican border showed at an early hour tonight.

C. C. Young, the present Lieutenant Governor and the Republican candidate for Governor, has outdistanced Justus S. Wardell, Democrat wet, and his final majority will mount upward from 200,000. The first San Francisco and Los Angeles County precincts put Young in the lead and his election has never been in doubt.

Predictions from Los Angeles County indicated that Young would carry it by 150,000.

Senator Samuel M. Shortridge was re-elected over his Democratic rival, John B. Elliott, candidate also of the Anti-Saloon League. Elliott cut down Shortridge's total in the South, but Republican managers declared that the Senator would go over the top there by about 100,000.

SAN FRANCISCO, Nov. 2 (AP).—Justus S. Wardell, wet Democratic candidate for Governor of California, tonight admitted his defeat in a telegram congratulating his Republican opponent, C. C. Young. "Heartiest congratulations," said the message; "you are entitled to the sincere support of every loyal Californian."

MICHIGAN.

Special to The New York Times.

DETROIT, Mich., (Wednesday) Nov. 3.—Fred W. Green of Iona, Republican nominee for Governor of Michigan, was elected yesterday over William A. Comstock, Democrat, but early morning indications are that Green's majority will be less than anticipated.

The rest of the Republican ticket, with the possible exception of one Congressman, seemed sure of election. With less than half the State heard from, Green was leading his opponent by about 2 to 1. This ratio includes Detroit, where it was thought Comstock would make an even race. The first 107 precincts in Wayne County gave Green 9,164 to Comstock's 6,318. In many up-State precincts, where Governor Groesbeck's strength in the primary was apparent, Green was severely knifed. In the rural districts, the west side of the State and the Upper peninsula Green was a pronounced favorite, as he was in the primary.

The vote was generally light. The total, according to early morning indications, will be less than the 853,000 cast at the primary.

Michigan will be represented in Congress by twelve Republicans, perhaps thirteen. The First (Detroit) District is in doubt. Robert Clancy, a former Democratic Congressman, ran there on the Republican ticket against William Donnelly, Democrat.

With 1,301 precincts out of a total of 2,963 heard from, Green is leading about 2 to 1. His total is 157,987, Comstock's 80,490.

WISCONSIN.

Special to The New York Times.

MILWAUKEE, Nov. 2.—John J. Blaine, six years Governor of Wisconsin, was elected United States Senator to succeed Senator Irvine L. Lenroot, on the basis of early returns tonight.

In most of the precincts heard from Blaine was polling a heavier vote than the combined votes of his six opponents. Governor Blaine's lead reached as high as seven to one over his closest rival in many precincts.

Charles D. Rosa, Independent candidate, was the Governor's closest rival. The results in 642 precincts out of 2,723 were:

Blaine 92,199, Rosa 16,042, Tittemore 2,124, Kearney 1,320.

Zimmerman also seemed assured the Governorship by early returns. In 686 precincts he had nearly a seven to one lead over his nearest opponent, Charles Perry, Independent Republican. The vote was: Zimmerman, 82,398; Cady, Democrat, 8,896; Perry, Independent, 8,788.

MINNESOTA.

ST. PAUL, Minn., Nov. 2 (AP).—Governor Theodore Christianson was re-elected for another two-years' term as Minnesota chief executive in today's election.

With him there was swept into office the entire Republican State ticket, the pluralities of the minor officers apparently exceeding that of the Governor.

TENNESSEE.

NASHVILLE, Tenn., Nov. 2 (AP).—Tennessee Democrats triumphed in today's general election, returning Austin Peay to the Governor's office for a third term and re-electing Democratic incumbents from the Third and Fourth Congressional Districts with substantial majorities. Six Democratic and two Republican Representatives in the national Congress were without opposition. Cordell Hull defeated Mrs. Wilson Thompson in the Fourth District and Sam D. McReynolds was approved by voters of the Third District over F. D. Copeland, Independent candidate.

Walter Waite, Republican Gubernatorial candidate, who gained general public notice as prosecutor in the Scopes evolution case, went down to defeat when many counties which delivered emphatic Republican majorities in 1924 failed to repeat today and slid over into the Peay column.

The vote was one of the lightest, in proportion to registration, that Tennessee has ever known.

MISSOURI.

ST. LOUIS, Nov. 2 (AP).—Harry B. Hawes, Democrat, was indicated as the new junior United States Senator from Missouri by a heavy majority on the face of complete but unofficial returns from 2,229 of 4,105 precincts in the State late tonight. More than one-half of the precincts were from country districts.

Senator George H. Williams, Republican, incumbent, apparently was failing to poll the strength of St. Louis, Republican stronghold, that was necessary to overcome the commanding lead rolled up by Hawes in rural Missouri and Jackson County (Kansas City).

Returns from the 2,229 precincts gave Hawes 259,529 and Williams 230,611. Included in this total were 226 precincts out of the 624 in St. Louis, which gave Williams 26,731 and Hawes 23,473. In Jackson County 36 precincts out of 458 gave Hawes 6,041 and Williams 2,898.

GEORGIA.

ATLANTA, Ga., Nov. 2 (AP).—United States Senator Walter F. George, Democrat, Georgia's junior Senator, was re-elected without opposition in today's general election.

The entire Democratic State ticket, headed by Dr. L. Hardman, Governor-nominate, was elected without opposition.

The election in this State merely confirmed the result of the Summer primary, nomination in which was equivalent to election.

SOUTH CAROLINA.

CHARLESTON, S. C., Nov. 2.—Ellison D. Smith was re-elected to the United States Senate today and John G. Richards was elected Governor, along with the entire Democratic ticket, including seven Representatives in Congress. The Republicans put out no candidates.

TEXAS.

Special to The New York Times.

AUSTIN, Texas, Nov. 2.—Returns indicate that Dan Moody, Democratic nominee for Governor, was elected by about 850,000 majority over his Republican opponent, H. H. Haines, along with the entire Democratic State ticket.

Little interest was manifested in the election, and the vote was very light in the central districts.

Although the Republican Party had a full State and Congressional ticket in the field, there was little if any increase in its vote over two years ago. Something like 50,000 votes were cast for Haines, judging from incomplete returns.

In the Fourteenth District, Representative Harry M. Wurzbach, the only Republican member of the Texas delegation, was probably defeated by A. D. Rogers, Democrat.

ARIZONA.

Special to The New York Times.

PHOENIX, Ariz., Nov. 2.—Scattered and incomplete but widely distributed and consistent returns from nearly every county in Arizona indicated at midnight that Carl Hayden, Democrat, had established what was believed to be a safe lead of approximately 2,000 votes over United States Senator Ralph Cameron, Republican, who sought a second term.

For Congress, Lewis L. Douglas, Democrat, was uniformly ahead of his Republican opponent, former Judge O. J. Baughn, in every bulletin from every county and seemed certain of election by probably a two-to-one majority.

Less conclusively but with what also seemed reasonable certainty, Governor Hunt had taken an early lead in the outside counties over his Republican opponent E. S. Clark, and probably has been re-elected for a sixth term, believed here to be a record in American politics.

PHOENIX, Ariz., Nov. 2 (AP).—Senator Ralph H. Cameron, Republican candidate for re-election and instigator of the Arizona slush fund investigation, trailed Representative Carl Hayden, his Democratic opponent, in early returns from today's election. Fifty-eight of the State's 484 precincts gave Hayden 4,458 votes and Cameron 3,622.

Governor G. W. P. Hunt, Democrat, seeking his sixth term, was running neck and neck with E. S. Clark, Republican, in the same number of precincts, where the vote was: Hunt, 4,824; Clark, 4,459.

KANSAS.

Special to The New York Times.

TOPEKA, Kan., Nov. 2.—At 9 o'clock probably one-fourth of the Kansas election districts had been heard from, and many of these returns were incomplete. These complete and incomplete returns from the State's 2,580 districts come from every section of the State, and their trend on Governor and United States Senator indicates a Republican majority of from 60,000 to 85,000.

Senator Charles Curtis, leader of the Senate and running for re-election, is leading in the majority given to Republican candidates, as shown by the returns received. If the remaining nearly 2,000 precincts show the same trend in voting, Senator Curtis will defeat Charles S. Stephens, his Democratic opponent, by around 70,000.

These same returns point to the re-election of Governor Ben S. Paulen, Republican, over former Governor Jonathan M. Davis, Democrat. They indicate that Paulen will have around 70,000 majority. This fight has been outstanding with Davis making a strenuous campaign to "come back." It has been understood that if Davis could be re-elected Governor he would again become a Democratic candidate for President in 1928.

Thousands of McAdoo Democrats in Kansas refused to support Davis, and many of these gave their votes to Paulen.

OKLAHOMA.

Special to The New York Times.

OKLAHOMA CITY, Nov. 2.—Scattering returns from today's election in Oklahoma indicate that the Democrats have elected their candidates for Senate and Governor and gained one member of the House of Representatives.

Elmer Thomas, Democrat, was leading Senator Harreld on early returns, and Henry S. Johnson, Democrat, was well ahead of Omar K. Benedict, Republican, for the Governorship.

In the First Congressional District, indications are that E. B. Howard, Democrat, has defeated Representative Samuel J. Montgomery, Republican. Montgomery was the only one of the Oklahoma delegation to vote against the McNary-Haugen bill, and Howard made farm relief an issue. Both candidates are thoroughly committed to the protection of oil.

OKLAHOMA CITY, Nov. 3 (AP).—In the Senatorship race, 1,124 precincts out of 2,180 gave Thomas (D.) 61,770, Harreld (R.) 56,513.

For Governor, 1,956 precincts gave Johnston (D.) 97,852, Benedict (R.) 88,471.

NEBRASKA.

Special to The New York Times.

OMAHA, Neb., Wednesday, Nov. 3.—At midnight returns from less than one-half this State indicate the election of Charles W. Bryan, Democrat, over Adam McMullen, Republican, for Governor. At that hour McMullen, who is running for re-election, stood 1,000 ahead of Bryan, but was falling behind on returns from the farmer districts.

McMullen expected to carry Omaha by 12,500, but will receive only about five thousand majority in the city.

The La Follette Progressive vote is very small and is cutting no figure in the returns.

NEW MEXICO.

ALBUQUERQUE, N. M., Nov. 2 (AP).—Returns from 43 of 747 election precincts in New Mexico give Arthur T. Hannett, Democrat, 8,075 votes for Governor, against 3,812 for R. C. Dillon, Republican. For Representative at Large the vote was: J. A. A. Seedillo, Republican, 5,227; John Morrow, Democrat, 4,800.

DELAWARE.

WILMINGTON, Del., Nov. 3 (AP).—The entire Republican State ticket was elected in Delaware—Robert G. Houston, Representative-at-Large; Howard M. Ward, Treasurer; Edward Baker, Auditor, and James G. Shaw, Insurance Commissioner.

NEVAJA.

CARSON CITY, Nev., Nov. 2 (AP).—Incomplete returns in the Senatorial contest from sixteen out of seventeen counties give Tasker L. Oddie, Republican, 3,694; Raymond T. Baker, Democrat, 2,792.

NORTH DAKOTA

FARGO, N. D., Nov. 2 (AP).—Governor A. G. Sorlie and the entire Republican State ticket was elected in North Dakota today.

IOWA.

Special to The New York Times.

DES MOINES, Iowa, Nov. 2.—Iowa Republicans saw today in the triumph of their Senatorial candidate, Smith W. Brookhart, over Claude R. Porter, Democrat, final evidence that the party schism for which Brookhart is held responsible and which enabled Democrats to elect Daniel F. Steck Senator in 1924 has been closed.

Returns from more than half of the State's 2,447 precincts at midnight indicated a majority for Brookhart of 76,000.

The entire Republican State ticket was elected, including a solid Republican representation in Congress.

Brookhart, who effected a reunion with his party last July after campaigning under the La Follette banner two years ago, conducted his campaign this Fall having for the first time the support of the regular party organization.

The real significance of his big majority probably will be agreed upon as proof that the rough and ready Colonel is the mouthpiece of Western agriculture upon adequate farm relief.

SENATE VOTE—MANHATTAN.

Dist.	Candidate	Vote.	E.D. Mis's
12—	Elmer F. Quinn, D.*	....	..
	Rocco A. Parella, R.	....	..
	Patrick Donohue, S.	....	..
13—	T. F. Burchill, D.*	27,859	3
	James H. McGrath, R.	5,850	3
	Theodore Drake, S.	436	3
14—	Bernard Downing, D.	18,834	17
	Sol Woronoff, R.	5,689	17
	Norman Thomas, S.	2,356	17
15—	John L. Buckley, D.	26,157	35
	Louis Boehm, R.	10,796	35
	Simon Berlin, S.	641	35
16—	T. I. Sheridan, D.*	20,432	3
	Fred Fuld, R.	5,736	3
	Charles elitz, S.	770	3
17—	Abraham Greenberg, D.	21,376	5
	Courtlandt Nicoll, R.	21,054	5
	Otto West, S.	1,522	5
18—	Martin J. Kennedy, D.*	21,333	11
	Dominick R. Mandra, R.	5,774	11
	Joseph Lass, S.	1,158	11
19—	Duncan T. O'Brien, D.*	19,207	20
	Myles A. Paige, R.	9,536	20
	Edward J. Dutton, S.	694	20
20—	A. Spencer Feld, D.	20,697	35
	George N. Jesse, R.	17,129	35
	Max Sherower, S.	1,088	35

*Renominated.

SENATE VOTE—BROOKLYN.

Dist.	Candidate	Vote.	E.D. Mis's
4—	P. M. Kleinfeld, D.*	20,316	11
	Francis J. Greco, R.	23,144	11
	Joseph Stein, S.	6,851	11
5—	Daniel F. Farrell, D.*	24,516	0
	Charles O. Winnie, R.	4,519	0
	Benjamin Cushin, S.	335	0
6—	Marcellus H. Evans, D.	19,442	20
	Joseph W. Kelly, R.	14,200	20
	Max Rosen, S.	280	20
7—	John A. Hastings, D.*	21,282	0
	Benjamin Grindrod, R.	15,043	0
	Albert Halpern, S.	5,074	0
8—	William L. Love, D.*	21,292	22
	Robert E. Story Jr., R.	16,965	22
	Simon Sarasohn, S.	3,977	22
9—	Charles E. Russell, D.*	26,221	0
	Ernest G. Wagner, R.	17,296	0
	William Halpern, S.	2,490	0
10—	Jeremiah F. Twomey, D.*	20,943	0
	Charles Schmitt, R.	6,524	0
	William Shapiro, S.	1,962	0
11—	Daniel J. Carroll, D.*	21,521	1
	Lewis Handelsman, R.	15,283	1
	Harry Schaechter, S.	3,366	1

N. Y. C. ASSEMBLY VOTE. MANHATTAN.

Dist.	Candidate	Vote.	E.D. Mis's
1—	Peter J. Hamill, D.*	13,260	39
	Frank C. Retter, R.	1,396	39
	Morris Goldcorn, S.	525	39
2—	Frank R. Galgano, D.*	8,959	31
	D. A. Labraico, R.	2,676	31
	Isidor Corn, S.	288	31
3—	S. A. Dineen, D.*	13,548	50
	Edward G. Silva, R.	5,405	50
	Evelyn Hughan, S.	240	50
4—	Samuel Mandelbaum, D.*	8,005	38
	Jacob H. Hahn, R.	976	38
	Abraham Zucker, S.	211	38
5—	Frank A. Curtis, D.*	13,518	49
	W. A. O'Connell, R.	3,498	49
	Nina Prey, S.	198	49
6—	Morris Weisfeld, D.*	8,514	18
	Irving Spitzer, R.	2,700	18
	Nathan Fine, S.	494	18
7—	Saul S. Streit, D.	8,280	27
	Isidor Schiff, R.	4,617	27
	Patrick Quinlan, S.	371	27
8—	Henry O. Kahn, D.*	4,978	33
	Samuel Tolgroid, R.	1,945	33
	Morris Nevitt, S.	1,070	33
9—	John H. Conroy, D.*	11,428	30
	Howard L. Reddies, R.	7,111	30
	Nina Hilliquet, S.	376	30
10—	Charles A. Waite, D.	8,238	45
	Phelps Phelps, R.*	8,243	45
	Bela Low, S.	139	45
11—	Maurice F. Canter, D.	11,502	49
	Raymond L. Wise, R.	6,537	49
	Walter Karp, S.	335	49
12—	John A. Byrnes, D.*	13,247	51
	Harry Henle, R.	3,743	51
	Bernard Fenster, S.	335	51
13—	John P. Nugent, D.*	8,078	42
	Patrick McSharry, R.	6,639	41
	John Gee, S.	213	41
14—	F. L. Hackenburg, D.*	13,254	44
	Charles J. Devenney, R.	5,174	44
	George Mehlhaus, S.	111	44
15—	G. Gillespie Jr., D.*	7,226	33
	S. H. Mostadter, R.	3,947	33
	Julius Halpern, S.	610	788
16—	Maurice Bloch, D.*	13,495	40
	Harry Morgenstern, R.	2,579	40
	Herman Volk, S.	600	40
17—	Meyer Alterman, D.*	6,940	35
	Charles S. Lubin, R.	2,119	35
	Isidor Silverman, S.	838	35
18—	Vincent H. Auleta, D.*	7,344	30
	Joseph Cimaduomo, R.	2,712	30
	Hyman Marcal, S.	446	30
19—	George O. Arkin, D.	4,849	37
	Abraham Greenthal, R.*	4,564	37
	Maurice Caspe, S.	158	37
20—	Louis A. Cuvillier, D.*	6,201	25
	Nicholas De Pasquale, R.	2,493	25
	Isidor Fried, S.	298	25
21—	Albert Grossman, D.*	5,425	9
	Howard A. Howell, R.	4,213	9
	Gotthold Ollendorf, S.	122	9
22—	Joseph A. Gavegan, D.*	8,618	46
	Louis J. Elias, R.	4,958	46
	Louis Sabloff, S.	345	46
23—	Alexander A. Falk, D.	17,509	69
	Mortimer Kraus, R.	10,393	69
	David Mikol, S.	605	69

*Renominated.

N. Y. C. ASSEMBLY VOTE. BROOKLYN.

Dist.	Candidate	Vote.	E.D. Mis's
1—	Charles F. Cline, D.	7,331	1
	Charles F. Wilcox, R.	4,015	1
	Alphonse Belanger, S.	203	1
3—	Murray Hearn, D.*	21,918	0
	William T. Powers, R.	13,235	0
	Frank Rosenfarb, S.	3,560	0
5—	Michael J. Gillen, D.*	6,269	0
	Fred von Tergiau, R.	1,341	0
	Hyman L. Manalas, S.	140	0
4—	George E. Denzer, D.*	6,497	1
	Murry Boxer, R.	2,956	1
	Morris Blumenreich, S.	323	1
5—	John J. Cooney, D.*	6,425	16
	M. M. Michaels, R.	5,121	16
	Eva Atkins, S.	185	16
6—	Jacob J. Schwartzwald, D.	6,140	3
	Harry Schwartz, R.	4,731	3
	Samuel H. Friedman, S.	1,112	3
7—	John J. Howard, D.*	6,604	10
	Walter S. Dearborn, R.	2,479	10
	Martha Sadoff, S.	125	10
8—	Joseph Larkin, D.	8,658	5
	Jerome F. Cox, R.	3,076	5
	Abraham H. Shulman, S.	54	5
9—	Richard J. Tonry, D.*	20,541	1
	Frank Mikkelson, R.	11,095	1
	Julius Lichtenfeld, S.	1,163	1
10—	William C. McCreery, D.*	9,887	0
	Thomas M. Hutchinson, R.	7,328	0
	Julius Weinberg, S.	158	0
11—	Edward J. Coughlin, D.*	7,011	23
	Louis Silk, R.	5,812	23
	Jacob Cane, S.	96	23
12—	Edward S. Moran Jr., D.	4,554	35
	John N. Steppe, R.	2,547	35
	Meyer Rubinow, S.	267	35
13—	William Breitenbach, D.*	5,709	0
	Otto Adolph, R.	2,302	0
	Solomon Katcher, S.	516	0
14—	Jacob F. Nathanson, D.	8,080	2
	Abraham Horowitz, R.	1,901	2
	Hyman Nemser, S.	1,331	2
15—	Edward P. Doyle, D.*	9,270	1
	Alvin E. Walsh, R.	2,141	1
	Harry Smith, S.	7	1
16—	Maurice Z. Bungard, D.	14,228	15
	Harry Goldberg, R.	6,645	15
	Saul Rifkin, S.	2,187	15
17—	Peter J. Higgins, D.	6,901	11
	Edward E. Fay, R.*	6,610	11
	Andrew E. Williams, S.	456	11
18—	Irwin Steingut, D.*	3,493	41
	Frederick Knox, R.	2,249	41
	Bernard J. Riley, S.	2,468	41
19—	Jerome G. Albro, D.*	5,212	0
	Samuel Douglas, R.	2,758	0
	Antoni De Blasi, S.	604	0
20—	Frank A. Miller, D.*	12,222	7
	Martin C. Epstein, R.	6,989	7
	Louis A. Weil, S.	224	7
21—	John J. Maloghan, D.	5,205	29
	Emory C. Dyckman, R.*	9,002	29
	A. G. Breckenridge, S.	775	29
22—	Jacob H. Livingston, D.*	12,015	4
	Louis Aldino, R.	5,148	4
	Harry Moss, S.	1,905	4
23—	J. F. Ricca, R. & D.*	7,096	0
	Morris Paris, S.	2,610	0

*Renominated.

N. Y. C. ASSEMBLY VOTE. BRONX.

Dist.	Candidate	Vote.	E.D. Mis's
1—	N. J. Eberhard, D.*	15,548	0
	Edwin F. Migmard, R.	3,883	0
	Benjamin Hosowitz, S.	1,270	0
2—	William F. Smith, D.*	24,238	2
	William Adler, R.	2,117	2
	Andrew G. McLean, S.	1,595	2
3—	Julius S. Berg, D.*	11,212	0
	Nathaniel Kramer, R.	2,400	0
	Isidore Phillips, S.	1,689	0
4—	Herman M. Albert, D.	6,770	12
	Louis Shiffman, R.	1,561	12
	Isidore Polstein, S.	1,382	12
5—	Harry A. Samberg, D.*	11,140	1
	Solomon Boehner, R.	2,775	1
	David Kasson, S.	2,615	1
6—	Thomas J. McDonald, D.*	22,942	0
	Philip H. Edwards, R.	7,163	0
	Kurt Eichler, S.	1,055	0
7—	John F. Reidy, D.*	9,611	7
	John T. Meehan, R.	2,750	7
	Samuel A. De Witt, S.	1,030	7
8—	Joseph E. Kinsley, D.	11,681	6
	D. S. M. Tierney, R.	13,381	6
	Frank E. Nadelman, S.	1,623	6

*Renominated.

N. Y. C. ASSEMBLY VOTE. QUEENS.

Dist.	Candidate	Vote.	E.D. Mis's
1—	Carl Deutschmann, D.	18,173	0
	August Ziegler, R.	5,076	0
	Ignatz Schrey, S.	492	0
2—	Frank R. Headel, D.	13,909	3
	Al Hofman, R.	5,526	3
	E. E. Anderson, S.	869	3
3—	C. W. Pesthatter, D.	15,610	18
	E. A. Glantvalley, R.	5,997	18
	Matthias Palm, S.	300	18
4—	Jere E. Ryan, D.*	22,553	3
	Louis D. Master, R.	21,086	3
	Sadie C. Smith, S.	302	3
5—	William F. Brunner, D.*	19,116	20
	John B. Dozier, R.	11,581	20
	Ernest Welsch, S.	444	20
6—	Paul P. Gallagher, D.*	15,030	8
	James J. Duggan, R.	8,287	8
	William Burkle Jr., S.	846	8

*Renominated.

N. Y. C. ASSEMBLY VOTE. RICHMOND.

Dist.	Candidate	Vote.	E.D. Mis's
1—	William S. Hart, D.*	10,773	1
	Francis P. Farrell, R.	4,949	1
	Anton Christensen, S.	133	1
3—	W. L. Vaughan, D.*	13,104	0
	James E. Smith, R.	5,251	0
	Hjalmer Murahattan, S.	116	0

*Renominated.

CANDIDATES FOR GOVERNOR VOTING

Times Wide World Photo.

THE GOVERNOR AND FAMILY CAST BALLOTS

Gov. Alfred E. Smith, Mrs. Smith and their daughter, Catherine, in the polling place at Park Avenue and 45th Street. The ballot box was used by the voters there.

Times Wide World Photo.

CONGRESSMAN MILLS AT THE POLLS

The defeated candidate for Governor and Mrs. Mills in the polling place at Public School 76, Lexington Avenue and 68th Street. Voting machines were used there.

Evening Furs. To be enwrapped in the gracefully clinging silhouette of an H. Jaeckel & Sons fur evening wrap or coat is to be conscious that in no other garment can one be so sumptuously and exquisitely attired.

H. JAECKEL & SONS

One Family Management Since 1843

546 FIFTH AVENUE

Where 45th St. Crosses 5th Avenue

Best & Co.

Fifth Avenue at 35th St.—N.Y.

Paris Palm Beach London

MARTIAL et ARMAND DESIGNS A GOWN FOR THE WOMAN who "isn't as thin as she once was"

Copies in satin or frost crepe

69.50

Sizes 36 to 44

NOT all the Parisiennes who patronize the Grands Couturiers are slim—or young—and Madam "of a certain age" is often a very important customer. Martial et Armand has designed a gown especially for her type. Its silhouette is straight—for *youth*, it is intricate in cut and draped ever so slightly—for *dignity*; it has a touch of gold—for *elegance*, and its jabot cleverly conceals a too-prominent diaphragm.

Black, Navy, Green, Wine and Moroc

PARIS RUSSEKS LONDON

America's Most Beautiful Store

FIFTH AVENUE At 36th Street

THE HAND OF FASHION WEARS "COLLETTE" GLOVES

"COLLETTE" is made exclusively for Russeks by the most skilled glove maker in Paris. Smart cuffs—daintily contrasted stitching—modishly combined colors. No glove more chic for Madame's Winter costume.

Three Models of Especial Vogue

$2.95

RUSSEKS—Main Floor

75TH ANNIVERSARY SOUVENIR.

Copies of The New York Times Seventy-fifth Anniversary Section, issued with the Sunday Times of Sept. 19, are obtainable at any office of The Times at 10 cents a copy; copies bound in stiff cloth may be had for 50 cents by addressing Seventy-fifth Anniversary Department, The New York Times.—Advt.

DEAF to Hear Today

Every hard of hearing person is cordially invited to test the famous amazing invention —the Acousticon.

With this wonderful device persons partially deaf for years can hear the human voice, music, the radio — every sound. Test the Acousticon privately and you'll be astounded as you hear INSTANTLY.

Come, HEAR for yourself. If you can't come today, mail postcard asking for a private demonstration.

Free Tests for all DEAF Persons

Dictograph Products Corporation
220-224 W. 42nd Street
New York N.Y.

One 2d floor office in 51

East 42d St.

"Next Door to Grand Central"

2,900 sq. ft. facing Vanderbilt Ave.

Renting office on Premises, phone Murray Hill 1198, or see your own Broker—Brokers protected.

FREE

How far must you walk every day?

Do you know

—why Dustin Farnum ordered all the shoes in his wardrobe changed after he made a surprising discovery?

—why "Roxy" purchased six pairs of shoes in a single afternoon?

—why Anita Stewart is obliged to walk as far as from New York to Hollywood in a year?

Illustrated Booklet FREE!

HUNDREDS of interesting facts are told in the book "How Far Must You Walk Every Day?" written by the inventor of ARCH PRESERVER SHOES. This book is sent you absolutely without obligation. Sign the coupon for your copy, to-day.

ARCH PRESERVER SHOE ASSOCIATES
Room 945 G, Marbridge Building, New York City.

Please send without obligation your book "How Far Must You Walk Every Day?"

Name.....

Address.....

Home Builders

Before deciding on a new home site, acquaint yourself with values and the desirability of various sections through The New York Times. Consult the advertisements in The Times of both city and suburban property offered for sale.

COLD WINDS CHILL FERVOR OF CROWDS

120 Policemen in Times Square Keep Streams Moving and Jams Are Few.

VOTE RESULTS ARE CHEERED

But Noise Is Faint Compared With Other Years—Horns and Bells Rare—High Sobriety Prevails.

With nine stations broadcasting election returns and a cold wind blowing up suddenly in the evening, the election night crowds last night were neither very numerous nor very noisy.

Times Square, whose nightly theatrical crowd is nearly as great as that which would have turned out for a Presidential election ten or fifteen years ago, was ruled by 120 policemen under Inspector Dodd. Between 8 o'clock and 8:30 they had both the theatrical crowds and the election crowds to deal with, in addition to the vast automobile traffic. Several score of policemen were posted along the sidewalks of Times Square constantly repeating the cry of "Keep moving" and assisting by an occasional push when the crowd showed any signs of slowing up. Squadrons of mounted men prevented the sidewalk crowds from bulging out into the streets and the Times Square crossings. Thanks to these measures, the crowds were kept on the go. In spite of the great increase in numbers, the sidewalk crowd actually moved more smoothly and rapidly at the peak of the theatrical congestion than they do on an ordinary night as curtain time approaches.

6,000 Watch Times Board.

A crowd estimated at 6,000 gathered on the sidewalk in front of the north end of the Times Building and on the triangle in the centre of Times Square to watch THE TIMES bulletin board. This crowd formed early, occupying every square foot that the police left to them.

Up to the time that Wagner's victory was announced by the lights in the sky, there was very little change in the personnel of this crowd. No newcomer could be added until an earlier arrival had left. From 7 to 10 P. M., there were practically no vacancies. Pedestrians who could not join the crowd were forced to read the bulletins over their shoulders, as they swept along with the tides on the sidewalks. In former years, the police set aside part of the sidewalks of Times Square as standing room for bulletin watchers. Last night, however, every inch of the sidewalks was devoted exclusively to walking purposes.

Once in front of the new Paramount Theatre Building, when two or three policemen were called away from their posts, the northbound and southbound crowds of pedestrians failed to keep in their channels. There was a sudden coagulation of sidewalk traffic, with much pushing and struggling, but no progress in any direction. The crowd began to spread out from the sidewalks into the street. Policemen came running from all directions and soon had traffic streams flowing again.

Shortly after 9 o'clock another traffic jam started in front of the Paramount Building. It was found that the traffic channel here was blocked by two intoxicated men. These obstacles were seized and rushed 100 yards westward along Forty-third Street, followed by hundreds who thought them more exciting than the election returns.

Sobriety Average Higher.

Compared to the election crowds of years ago, Times Square early last night was the paradise of teetotalism which was dreamed of by John B. Gough. As the evening wore on, however, there was evidence that liquor was to be had somewhere in the neighborhood. The average sobriety, however, was kept high, it was said, by the fact that the grottoes and alcoves of the section are not prepared to entertain large crowds and that the passwords are too carefully safeguarded.

A considerable volume of noise greeted the searchlight announcements of the victories of Smith and Wagner, but it was faint compared to the uproar of a few years ago. In Times Square proper the crowd was packed too tightly to ring bells or blow horns. On the sidewalks a man could not get set to blow a horn or operate a buzzer before the police had him in motion again. The cold weather was probably another reason why enthusiasm was restrained. The crowds were strongly for Smith and Wagner and were not taken by surprise by their victories.

Radio triumphed over bulletin boards in other parts of the city. With election returns being read in nearly every theatre and motion picture house, and being shouted from horns and cone speakers in nearly every other public or private building, there was no incentive to haunt bulletin boards in a nipping breeze.

SEES COOLIDGE UNSCATHED.

Tilson Lays Butler and Wadsworth Defeats to Cross-Currents.

Representative John Q. Tilson, director of the Eastern district, Republican Senatorial and Congressional Committee, with headquarters in the Hotel McAlpin, authorized the following statement early this morning:

"It looks like the predictions we have made all along of holding the House of Representatives by a substantial majority has been fulfilled.

"If Senator Butler in Massachusetts and Senator Wadsworth in New York have been defeated, it is because of cross-currents and the intrusion of the wet and dry issue.

"If Senator Butler was defeated it was directly due to the wet vote in Boston. I do not think it will have any bad effect on President Coolidge personally. No one above the grade of a moron believes that Coolidge's letter endorsing Butler affected the election adversely.

"The Republican sweep in Connecticut, New Hampshire and Maine where there were no cross-currents testified to the confidence of the country in Coolidge."

Mr. Tilson said that indications early this morning were that the Republicans will control the next Senate 49 to 47 and will hold the House by substantially the same majority as in the present House.

Predictions Fulfilled, Says Wood.

CHICAGO, Nov. 2 (AP).—Congressional results in today's election have shown Republican predictions of a substantial majority in the next national House of Representatives to be "extremely conservative," Representative Will R. Wood of Indiana, Chairman of the Republican Congressional Campaign Committee, said tonight.

"There is now no question," Mr. Wood said, "that the Republican Party will have a large margin of control in the next House. We prepared before the election a summary indicating that the Republican membership of the House would be retained. All our advices tonight show that this belief was amply justified."

REPUBLICANS HOLD CONTROL OF HOUSE

By RICHARD V. OULAHAN.

Continued from Page 1, Column 1.

from Ohio and Illinois, early returns suggested that they might lose these seats. However, on the basis of the latest figures, victories are conceded in the tabulation of THE NEW YORK TIMES to the Republicans in Ohio and Illinois.

Returns received up to an early hour this morning indicate that with the Senators elected yesterday the next Senate will have forty-six Democrats, forty-six Republicans and one Farmer-Laborite, with the outcome uncertain in the two instances mentioned. There is a vacancy in Maine.

The defeat of Senator James W. Wadsworth Jr. by Judge Robert F. Wagner, the Democratic candidate, and the defeat of Senator William M. Butler of Massachusetts by his Democratic opponent, former Senator David I. Walsh, were the outstanding features of the Senatorial contest from the viewpoint of public interest.

Considerable national political significance is certain to be attached to the defeat of Senator Butler in Massachusetts. In addition to being Chairman of the Republican National Committee, Senator Butler is President Coolidge's closest political friend and adviser and the President was more deeply interested personally in Mr. Butler's candidacy than he was in other Republican candidates in the Senate.

Although it was indicated by the President that he would take no active part whatever in this year's political campaign, he made an exception to that rule last week by writing a letter, which was given out to the newspapers, advocating the election of Senator Butler and Governor Fuller, who was a candidate for re-election in the Bay State. Senator Butler made the President's endorsement of him the chief issue of his Senatorial campaign. He took the position that his defeat would be a repudiation of President Coolidge by the people of his own State and even went beyond that, for what he said in his concluding campaign speeches was equivalent to the suggestion that if Massachusetts went back on the President it would be a repudiation of the President by the whole country.

It goes without saying that Democratic politicians, and especially Senators, will seize on Senator Butler's defeat as an indication that President Coolidge is "slipping" and that if he should be a candidate for another term, he would be vanquished in the Presidential election of 1928.

Two Presidential Booms Nipped.

At least two budding Presidential booms were nipped as a result of yesterday's elections. The defeat of Senator Wadsworth is likely to have a depressing effect on the desire of some of his friends to bring him forward as a candidate for the Republican nomination for President. It has been generally accepted among politicians that should Allen Pomerene be elected Senator from Ohio he would be a most serious contender for the Democratic Presidential nomination against Governor Smith of New York in the party's National Convention in 1928. The defeat of Pomerene, following his defeat for reelection to the Senate in 1922, is expected to take him out of the running.

Another Ohio aspirant for the Democratic Presidential nomination came prominently into the Presidential running through victory at the polls yesterday. He is Governor A. V. Donahey, who, like Governor Albert E. Ritchie of Maryland, was elected yesterday for the third time. A Donahey-for-President movement was started in Ohio recently and it is everywhere accepted in that State that he will contest Governor Smith's efforts to obtain the highest honors within the gift of his party. Governor Ritchie, who was Maryland's candidate for the Presidential nomination in the Madison Square Convention of 1924, probably will be put forward again in the party's national convention.

Returns indicate that Representatives Millard E. Tydings, Democrat, has defeated Senator Ovington E. Weller, Republican, in Maryland; that Elmer Thomas, Democrat, has defeated Senator John W. Harreld in Oklahoma, and that neck-and-neck races are on in Colorado, Kentucky, Nevada and Oregon for seats now all held by Republicans.

Democratic candidates for the Senate have apparently captured Republican seats in Maryland, Massachusetts, New York, Oklahoma, Missouri and Arizona. It is also likely that their candidates will win in Oregon and Kentucky.

The outcome in Nevada is doubtful, with the indication that the Republican candidate, Senator Tasker L. Oddie, will be re-elected. While early returns indicated that Senator Wesley L. Jones, Republican, had been re-elected in the State of Washington, some doubt of his success has been thrown by a surprising vote obtained by his Democratic opponent, A. Scott Bullitt.

Should the Democrats capture Oregon and Kentucky in addition to the other States mentioned, the outcome of the election would classify the next Senate as follows:

Democrats, 48; Republicans, 46, including a Republican certain to be elected from Maine the latter part of this month; Farmer-Laborite, 1. Should Jones be overturned in Washington and Oddie lose in Nevada, the Democrats would control the Senate.

While returns are incomplete and the contest in these States must be regarded as in doubt, the indications appear to be that Representative Harry B. Hawes has defeated Senator George H. Williams, Republican, in Missouri.

One of the most surprising developments in the Senatorial battle was the close race in Indiana, where both the Senators, James E. Watson and Arthur R. Robinson, Republicans, were candidates.

Close Race in Indiana.

Watson and Robinson made a showing much poorer than they were expected to make and for a time last evening all the indications pointed to the defeat of Senator Robinson by Evans Woolen, his Democratic competitor. Early this morning the count showed Robinson as well as Watson forging ahead, with the indications that both of them would be elected by greatly reduced pluralities.

Should Representative Hawes have defeated Senator Williams in Missouri, Mr. Hawes will also take his seat in the Senate when the Court of Impeachment assembles on Nov. 10, as Senator Williams is also serving by appointment until his place is filled by election.

Colonel Frank L. Smith, Republican candidate for Senator in Illinois, seems to have won over the Democratic candidate George E. Brennan although the returns are not yet complete and Brennan's managers are insisting that there is a chance for victory for their man.

In Ohio Senator Frank B. Willis, Republican, seems to have won over former Senator Atlee Pomerene, Democrat, but it is expected that his plurality will be very small.

SEVENTIETH CONGRESS.

THE NEW SENATE.

As it will be constituted after March 4, 1927.

ALABAMA.	
J. T. Heflin, Df	
H. Black, Dt	
ARIZONA.	
H. F. Ashurst, Df	
Carl Hayden, Df	
ARKANSAS.	
J. T. Robinson, Df	
T. H. Caraway, Df	
CALIFORNIA.	
H. W. Johnson, Rp	
S. M. Shortridge, Rp	
COLORADO.	
L. C. Phipps, Rf	
C. W. Waterman, Rf	
CONNECTICUT.	
G. P. McLean, Rf	
Hiram Bingham, Rf	
DELAWARE.	
T. F. Bayard, Df	
T. C. du Pont, Rf	
FLORIDA.	
Park Trammell, Df	
D. U. Fletcher, Df	
GEORGIA.	
W. J. Harris, Df	
W. F. George, Df	
IDAHO.	
W. E. Borah, Rf	
F. R. Gooding, Rf	
ILLINOIS.	
C. S. Deneen, Rf	
F. L. Smith, Rf	
INDIANA.	
A. R. Robinson, Rf	
J. E. Watson Rf	
IOWA.	
D. F. Steck, Df	
S. W. Brookhart, Rf	
D. W. Stewart, Rf	
KANSAS.	
Charles Curtis, Rf	
Arthur Capper, Rf	
KENTUCKY.	
F. M. Sackett, Rf	
In doubt.	
LOUISIANA.	
J. E. Ransdell, Df	
E. S. Brousard, Df	
MAINE.	
Frederick Hale, Rf	
Vacancy.	
MARYLAND.	
W. C. Bruce, Df	
M. E. Tydings, Df	
MASSACHUSETTS.	
F. H. Gillett, Rf	
D. I. Walsh, Df	
MICHIGAN.	
James Couzens, Rf	
W. M. Ferris, Df	
MINNESOTA.	
T. D. Schall, Rf	
H. Shipstead, F-L†	
MISSISSIPPI.	
Pat Harrison, Df	
H. D. Stephens, Df	
MISSOURI.	
J. A. Reed, Df	
H. B. Hawes, Df	
MONTANA.	
T. J. Walsh, Df	
B. K. Wheeler, Df	
NEBRASKA.	
G. W. Norris, Rf	
R. B. Howell, Rf	
NEVADA.	
Key Pitman, Df	
T. L. Oddie, Rf	
NEW HAMPSHIRE.	
H. W. Keyes, Rf	
G. H. Moses, Rf	
NEW JERSEY.	
W. E. Edge, Rf	
E. I. Edwards, Df	
NEW MEXICO.	
S. G. Bratton, Df	
A. A. Jones, Df	
NEW YORK.	
R. S. Copeland, Df	
R. F. Wagner, Df	
NORTH CAROLINA.	
F. M. Simmons, Df	
L. S. Overman, Df	
NORTH DAKOTA.	
L. J. Frazier, Rf	
G. P. Nye, Rf	
OHIO.	
S. D. Fess, Rf	
F. B. Willis, Rf	
OKLAHOMA.	
W. B. Pine, Rf	
Elmer Thomas, Df	
OREGON.	
C. L. McNary, Rf	
In doubt.	
PENNSYLVANIA.	
D. A. Reed, Rf	
W. S. Vare, Rf	
RHODE ISLAND.	
F. G. Gerry, Df	
J. H. Metcalf, Rf	
SOUTH CAROLINA.	
C. L. Blease, Df	
E. D. Smith, Df	
SOUTH DAKOTA.	
W. H. McMaster, Rf	
Peter Norbeck, Rf	
TENNESSEE.	
Kenneth McKellar, Df	
L. D. Tyson, Df	
TEXAS.	
M. Sheppard, Df	
E. B. Mayfield, Df	
UTAH.	
W. H. King, Df	
Reed Smoot, Rf	
VERMONT.	
F. L. Greene, Rf	
P. H. Dale, Rf	
VIRGINIA.	
C. A. Swanson, Df	
Carter Glass, Df	
WASHINGTON.	
C. C. Dill Df	
W. L. Jones, Rf	
WEST VIRGINIA.	
M. M. Neely, Df	
G. D. Goff, Rf	
WISCONSIN.	
R. M. La Follette, Rf	
J. J. Blaine, Rf	
WYOMING.	
F. E. Warren, Rf	
J. B. Kendrick, Df	

* Re-elected yesterday.
† Continuing in office.
‡ Elected yesterday for full term.
§ Elected yesterday for long and short terms
‖ Elected yesterday for unexpired term.
¶ Vacancy to be filled.

RECAPITULATION—SENATE.

Present Senate—69th Congress.
(When Congress adjourned.)

Republicans	55
Democrats	40
Farmer-Laborite	1
Total	96

Present Senate—69th Congress.
(When Congress meets Dec. 6.)

Republicans	52
Democrats	42
Farmer-Laborite	1
Maine vacancy	1
Total	96

The New Senate—70th Congress.
(After March 4, 1927.)

Hold over until 1931	31
Hold over until 1929	30
Elected yesterday (including two until 1929)	34
Maine vacancy	1
Total	96
Necessary to a majority	49
Republicans in new Senate	46
Democrats in new Senate	46
Farmer-Laborite in new Senate	1
Doubtful	2
Maine vacancy	1
Total	96

THE NEW HOUSE.

As it will be constituted after March 4, 1927.

ALABAMA.	
1. John McDuffie, D.*	
2. Lister Hill, D.*	
3. H. B. Steagall, D.*	
4. Lamar Jeffers, D.*	
5. W. B. Bowling, D.*	
6. J. Q. Oliver, D.§	
7. M. C. Allgood, D.*	
8. E. B. Almon, D.*	
9. G. Huddleston, D.*	
10. W. B. Bankhead, D.*	
ARIZONA.	
At L. L. D. Douglas, D.	
ARKANSAS.	
1. W. J. Driver, D.*	
2. W. A. Oldfield, D.*	
3. J. N. Tillman, D.*	
4. Otis Wingo, D.*	
5. D. Ragon, D.*	
6. J. B. Reed, D.*	
7. T. B. Parks, D.*	
CALIFORNIA.	
1. C. F. Lea, D.*	
2. H. E. Knight, Bright, R.	
3. C. F. Curry, R.*	
4. Mrs. F. P. Kahn, R.*	
5. R. J. Welch, R.*	
6. A. E. Carter, R.*	
7. H. E. Barbour, R.*	
8. A. M. Free, R.*	
9. In doubt.	
10. Joe Crail, R.	
11. P. D. Swing, R.*	
COLORADO.	
1. W. N. Vaile, R.*	
2. In doubt.	
3. G. W. Hardy, R.*	
4. T. T. Taylor, D.*	
CONNECTICUT.	
1. E. H. Fenn, R.*	
2. R. P. Freeman, R.*	
3. J. Q. Tilson, R.*	
4. S. Merritt, R.*	
5. J. P. Glynn, R.*	
DELAWARE.	
At L. R. G. Houston, R.*	
FLORIDA.	
1. H. J. Drane, D.*	
2. R. A. Green, D.*	
3. Tom A. Yon, D.*	
4. W. J. Sears, D.*	
GEORGIA.	
1. C. G. Edwards, D.*	
2. E. E. Cox, D.*	
3. G. R. Crisp, D.*	
4. W. C. Wright, D.*	
5. L. J. Steele, D.	
6. S. Rutherford, D.*	
7. M. O. Tarver, D.	
8. C. H. Brand, D.*	
9. T. M. Bell, D.*	
10. Carl Vinson, D.*	
11. W. C. Lankford, D.*	
12. W. W. Larsen, D.*	
IDAHO.	
1. B. L. French, R.*	
2. A. T. Smith, R.*	
ILLINOIS.	
At L. R. Yates, R.*	
At L. H. R. Rathbone, R.*	
1. M. B. Madden, R.*	
2. M. D. Hull, R.*	
3. E. J. Glackin, D.	
4. A. J. Doyle, D.*	
5. A. A. Denison, D.*	
6. J. T. Igoe, D.	
7. M. A. Michaelson, R.*	
8. B. H. Kunz, D.*	
9. F. A. Britten, R.*	
10. C. R. Chindblom, R.*	
11. F. R. Reid, R.*	
12. J. T. Buckbee, R.	
13. W. R. Johnson, R.*	
14. J. C. Allen, R.*	
15. E. J. King, R.*	
16. W. B. Hill, R.*	
17. H. W. Hall, R.	
18. W. P. Holaday, R.	
19. C. Adkins, R.*	
20. H. T. Rainey D.*	
21. In doubt.	
22. E. M. Irwin, R.*	
23. W. W. Arnold, D.*	
24. T. S. Williams, R.*	
25. R. B. Denison, R.*	
INDIANA.	
1. H. E. Rowbottom, D.*	
2. A. H. Greenwood, D.*	
3. F. C. Gardner, D.*	
4. H. G. Canfield, D.	
5. N. J. Johnson, R.*	
6. R. N. Elliott, R.*	
7. R. E. Updike, R.*	
8. A. H. Vestal, R.*	
9. F. S. Purnell, R.*	
10. W. R. Wood, R.*	
11. L. H. Hall R.*	
12. D. Hogg, R.*	
13. A. J. Hickey, R.*	
IOWA.	
1. W. F. Kopp, R.*	
2. F. D. Letts, R.*	
3. T. J. B. Robinson, R.*	
4. G. N. Haugen, R.*	
5. C. Cole, R.*	
6. C. W. Ramseyer, R.*	
7. C. C. Dowell, R.†	
8. L. Thurston, R.*	
9. W. R. Green, R.*	
10. L. H. Dickinson, R.*	
11. W. D. Boies, R.*	
KANSAS.	
1. D. R. Anthony, R.*	
2. U. S. Guyer, R.	
3. W. H. Sproul, R.*	
4. Homer Hoch, R.*	
5. J. G. Strong, R.*	
6. In doubt.	
7. C. R. Hope, R.	
8. W. A. Ayres, D.*	
KENTUCKY.	
1. W. V. Gregory, D.	
2. D. H. Kincheloe, D.*	
3. W. Moore, D.*	
4. H. D. Moorman, D.	
5. M. H. Thatcher, R.*	
6. Orie S. Ware, D.	
7. V. Chapman, D.*	
8. R. Gilbert, D.*	
9. F. M. Vinson, D.*	
10. Mrs. J. W. Langley, R.	
11. J. M. Robsion, R.*	
LOUISIANA.	
1. J. O'Connor, D.*	
2. L. L. Sparling, D.*	
3. W. Martin, D.*	
4. J. N. Sandlin, D.*	
5. R. J. Wilson, D.*	
6. D. B. Kemp, D.*	
7. L. Lazaro, D.*	
8. J. B. Aswell, D.*	
MAINE.	
1. C. L. Reddy, R.†	
2. W. H. White Jr., R.†	
3. J. E. Nelson, R.†	
4. L. G. Hersey, R.†	
MARYLAND.	
1. T. A. Goldsborough, D.*	
2. W. P. Cole, D.	
3. V. L. Palmisano, D.	
4. J. C. Linthicum, D.*	
5. S. W. Gambrill, D.*	
6. F. N. Zihlman, R.*	
MASSACHUSETTS.	
1. A. T. Treadway, R.*	
2. H. L. Bowles, R.*	
3. P. H. Peters, R.*	
4. G. R. Stobbs, R.*	
5. Edith N. Rogers, R.*	
6. A. P. Andrew, R.*	
7. W. P. J. Connery Jr., D.*	
8. F. W. Dallinger, R.	
9. C. L. Underhill, R.*	
10. J. J. Douglass, D.*	
11. G. H. Tinkham, R.*	
12. J. A. Gallivan, D.*	
13. Robert Luce, R.*	
14. L. A. Frothingham, R.*	
15. J. W. Martin Jr., R.*	
16. C. L. Gifford, R.*	
MICHIGAN.	
1. In doubt.	
2. E. C. Michener, R.*	
3. J. L. Hooper, R.*	
4. J. C. Ketcham, R.*	
5. C. A. Mapes, R.*	
6. G. M. Hudson, R.*	
7. L. C. Cramton, R.*	
8. B. J. Vincent, R.*	
9. J. C. McLaughlin, R.*	
10. R. O. Woodruff, R.*	
11. F. F. Bohn, R.	
12. W. F. James, R.*	
13. C. A. McLeod, R.*	
MINNESOTA.	
1. A. J. Furlow, R.*	
2. F. Clague, R.*	
3. A. H. Anderson, R.*	
4. M. J. Maas, R.	
5. W. H. Newton, R.*	
6. H. Knutson, R.*	
7. O. J. Kvale, F-L.*	
8. In doubt.	
9. K. Wefald, F.-L.*	
10. G. G. Goodwin, R.*	
MISSISSIPPI.	
1. J. E. Rankin, D.*	
2. B. G. Lowrey, D.*	
3. W. M. Whittington, D.*	
4. Jeff Busby, D.*	
5. R. A. Collins, D.*	
6. T. W. Wilson, D.*	
7. T. P. Quin, D.*	
8. J. W. Collier, D.*	
MISSOURI.	
1. M. A. Romjue, D.*	
2. R. F. Lozier, D.*	
3. J. L. Milligan, D.*	
4. C. L. Faust, R.*	
5. G. H. Combs Jr., D.	
6. C. C. Dickinson, D.*	
7. S. O. Major, D.*	
8. W. L. Nelson, D.*	
9. C. Cannon, D.*	
10. H. F. Niedringhaus, R.	
11. J. J. Cochran, D.	
12. L. C. Dyer, R.*	
13. In doubt.	
14. In doubt.	
15. J. J. Manlove, R.*	
16. T. L. Rubey, D.*	
MONTANA.	
1. J. M. Evans, D.*	
2. S. Leavitt, R.*	
NEBRASKA.	
1. J. H. Morehead, D.*	
2. W. G. Sears, R.*	
3. Edgar Howard, D.*	
4. In doubt.	
5. A. C. Shallenberger, D.*	
6. R. G. Simmons, R.*	
NEVADA.	
At L. In doubt.	
NEW HAMPSHIRE.	
1. Hale, R.*	
2. W. H. Wason, R.*	
NEW JERSEY.	
1. C. A. Wolverton, R.	
2. I. Bacharach, R.*	
3. H. G. Hoffman, R.	
4. C. A. Eaton, R.*	
5. Ext. Ackerman, R.*	
6. R. Perkins, R.*	
7. C. N. Sover, R.*	
8. P. J. Moore, D.	
9. F. W. Fort, R.*	
10. F. R. Lehlbach, R.*	
11. O. L. Auf der Heide, D.*	
12. Mary T. Norton, D.*	
NEW MEXICO.	
At L. J. Morrow, D.*	
NEW YORK.	
1. R. L. Bacon, R.*	
2. N. J. Kindred, D.*	
3. G. W. Lindsay, D.*	
4. T. H. Cullen, D.*	
5. L. M. Black Jr., D.*	
6. A. L. Somers, D.*	
7. J. F. Quayle, D.*	
8. P. J. Carley, D.	
9. D. J. O'Connell, D.*	
10. E. A. Cullen, D.*	
11. A. S. Prall, D.*	
12. S. Dickstein, D.*	
13. C. D. Sullivan, D.*	
14. W. J. Sirovich, D.	
15. J. J. Boylan, D.*	
16. J. J. O'Connor, D.*	
17. W. W. Cohen, D.	
18. J. F. Carew, D.*	
19. Sol Bloom, D.*	
20. H. W. Hubbard, D.	
21. R. H. Weller, D.*	
22. A. J. Griffin, D.*	
23. P. Oliver, D.*	
24. J. M. Fitzpatrick, D.	
25. J. M. Wainwright, R.*	
26. H. Fish Jr., R.*	
27. H. J. Pratt, R.*	
28. P. Corning, D.*	
29. J. S. Parker, R.*	
30. F. Crowther, R.*	
31. R. H. Snell, R.*	
32. T. C. Sweet, R.*	
33. F. M. Davenport, R.*	
34. J. E. Clarke, R.	
35. W. W. Magee, R.	
36. John Taber R.*	
37. G. H. Stalker, R.*	
38. M. J. Jacobstein, D.*	
39. A. D. Sanders, R.*	
40. S. W. Dempsey, R.*	
41. C. MacGregor, R.*	
42. J. M. Mead, D.*	
43. D. A. Reed, R.*	
NORTH CAROLINA.	
1. L. Warren, D.*	
2. J. H. Kerr, D.*	
3. C. L. Abernethy, D.*	
4. E. W. Pou, D.*	
5. C. M. Stedman, D.*	
6. H. L. Lyon, D.*	
7. W. C. Hammer, D.*	
8. R. L. Doughton, D.*	
9. A. L. Bulwinkle, D.*	
10. Z. Weaver, D.*	
NORTH DAKOTA.	
1. O. B. Burtness, R.*	
2. Thomas Hall, R.*	
3. J. H. Sinclair, R.*	
OHIO.	
1. N. Longworth, R.*	
2. A. E. R. Stephens, R.*	
3. R. G. Fitzgerald, R.*	
4. W. T. Fitzgerald, R.*	
5. C. J. Thompson, R.*	
6. C. C. Kearns, R.*	
7. C. Brand, R.*	
8. E. Fletcher, D.*	
9. W. W. Chalmers, R.*	
10. T. A. Jenkins, R.*	
11. M. G. Underwood, D.*	
12. J. C. Speaks, R.*	
13. J. T. Begg, R.*	
14. C. Q. Lover, D.*	
15. C. C. Moore, R.*	
16. J. McSweeney, D.*	
17. W. M. Morgan, R.*	
18. F. Murphy, R.*	
19. G. Cooper, R.*	
20. C. A. Mooney, D.*	
21. R. Crosser, D.*	
22. T. R. Burton, R.*	
OKLAHOMA.	
1. E. B. Howard, D.	
2. W. W. Hastings, D.*	
3. W. Cartwright, D.	
4. D. McKown, D.*	
5. F. B. Swank, D.*	
6. Jed Johnson, D.	
7. J. V. McClintic, D.*	
8. M. C. Garber, R.*	
OREGON.	
1. W. C. Hawley, R.*	
2. N. J. Sinnott, R.*	
3. M. E. Crumpacker, R.*	
PENNSYLVANIA.	
1. J. M. Haslett, R.	
2. G. S. Graham, R.*	
3. H. C. Ransley, R.*	
4. M. Gelder, R.*	
5. J. J. Connolly, R.*	
6. G. A. Welsh, R.*	
7. G. P. Darrow, R.*	
8. H. E. Butler, R.*	
9. H. W. Watson, R.*	
10. W. W. Griest, R.*	
11. L. H. Watres, R.*	
12. J. Casey, D.	
13. C. M. Palmer, R.	
14. R. G. Bushong, R.	
15. L. T. McFadden, R.*	
16. B. K. Kiess, R.*	
17. In doubt.	
18. E. M. Beers, R.*	
19. H. Dodrich, R.	
20. In doubt.	
21. J. B. Kurtz, R.*	
22. F. Menges, R.*	
23. M. Chase, R.*	
24. S. A. Kendall, R.*	
25. H. W. Temple, R.*	
26. J. H. Swick, R.*	
27. L. E. Stroug, R.*	
28. T. C. Cochran, R.	
29. M. W. Shreve, R.*	
30. In doubt.	
31. A. M. Wyant, R.*	
32. S. G. Porter, R.*	
33. M. C. Kelly, R.*	
34. J. M. Morin, R.*	
35. H. A. Estep, R.	
36. G. E. Campbell R.*	
RHODE ISLAND.	
1. C. Burdick, R.*	
2. R. S. Aldrich, R.*	
3. L. Monast, R.*	
SOUTH CAROLINA.	
1. T. S. McMillan, D.*	
2. B. B. Hare, D.*	
3. F. H. Dominick, D.*	
4. J. J. McSwain, D.*	
5. W. F. Stevenson, D.*	
6. A. H. Casque, D.*	
7. H. P. Fulmer, D.*	
SOUTH DAKOTA.	
1. C. A. Christopherson, R.*	
2. R. C. Johnson, R.*	
3. W. Williamson, R.*	
TENNESSEE.	
1. B. C. Reece, R.*	
2. J. W. Taylor, R.*	
3. S. D. McReynolds, D.*	
4. Cordell Hull, D.*	
5. E. L. Davis, D.*	
6. J. W. Byrns, D.*	
7. H. E. Estick, D.*	
8. G. Browning, R.*	
9. F. J. Garrett, D.*	
10. H. F. Fisher, D.*	
TEXAS.	
1. E. Black, D.*	
2. J. C. Box, D.*	
3. M. G. Sanders, D.*	
4. S. Rayburn, D.*	
5. H. W. Sumners, D.*	
6. L. A. Johnson, D.*	
7. C. S. Briggs, D.*	
8. D. E. Garrett, D.*	
9. J. J. Mansfield, D.*	
10. J. P. Buchanan, D.*	
11. T. Connally, D.*	
12. F. G. Lanham, D.*	
13. G. Williams, D.*	
14. A. D. Rogers, D.	
15. J. N. Garner, D.*	
16. C. B. Hudspeth, D.*	
17. T. L. Blanton, D.*	
18. M. Jones, D.*	
**

EDITORIAL VIEWS ON SMITH'S VICTORY

Herald Tribune Sees Personal Triumph, From Which State "Will Be the Sufferer."

THE WORLD HAILS RESULT

Says Governor Had Powerful Foes and Victory Vindicates Sober Judgment of the People.

Editorial comment by New York newspapers on yesterday's State election includes the following:

Governor Smith's Fourth Victory.

From the Herald Tribune.

The victory of Governor Smith is a stirring personal tribute. For the fourth time the voters of New York have ignored party lines and voted for a leader, one of the most picturesque and effective political figures of his time.

The earlier campaign ran strongly against the Governor. Then, by sudden turns of fortune unrelated to the merits of the debate, the opening came. Governor Smith took advantage of the opportunity with all his consummate campaigning ability. By gesture and by raillery he conquered where logic had failed. He convinced a plurality of the voters of the State that he should be returned.

The Herald Tribune feels strongly that upon the issues and upon the equipment of the two candidates Ogden Mills deserved the support of the voters. It is convinced that attachment to a personality has persuaded the voters against their better judgment and that the government of the State will be the sufferer.

But such is politics. The vibrant gift of leadership that Governor Smith possesses is a conquering force in a democracy. It has brought Tammany Hall to the mastery of the Democratic party in the State of New York. Once more it makes ready to knock at the door of a Democratic National Convention.

We congratulate Governor Smith upon his notable victory.

Gov. Smith's Victory.

From The World.

Alfred E. Smith has been elected Governor of New York for the fourth time against the most aggressive opposition which he has ever encountered. Any man who has been Governor three times has made enemies. Al Smith has made enemies not only among powerful corporate interests but in the Hearst-Hylan faction of his own party. His enemies were out in full force this time. He had also to contend with the possibility, which always exists under popular government, that the people might have grown tired of him, tired of his virtues, tired of hearing his praises.

He has triumphed over all the odds. Never was there a victory more clearly due to the sheer merit of the man and of his public record. He had as an opponent an astute and forceful man. Had there been a real weakness in his Administration, Ogden Mills would have found it, Charles Evans Hughes would have found it. They did not find it. They tried every conceivable line of attack. They tried argument, they tried vituperation, they tried the whole box of tricks. Their campaign went utterly flat. Governor Smith grew stronger as the campaign progressed, until at the end the opposition was as rattled and as disorganized as it could be.

The outcome vindicates the sober judgment of the people of the State. They have retained a Governor who has served them well, and have given him a mandate to finish his unfinished program. Much will be said about the larger consequences and their bearing upon the Presidential campaign of 1928. Nothing said today on that subject is worth saying. For nobody at this moment knows anything about 1928. Alfred E. Smith has been re-elected Governor.

WESTCHESTER VOTE A REPUBLICAN SWEEP

All County Candidates Win and Wets Carry Referendum by 3 to 1.

WHITE PLAINS, N. Y., Nov. 2.—The victory of the Republican county candidates for Sheriff, Register, Treasurer and Controller was conceded tonight by pluralities averaging about 15,000. They are: Sheriff, Thomas V. Underhill of White Plains; Register, Franklin Montross of Peekskill; Treasurer, Charles M. Miller of Mount Vernon, and Controller, Jere Williams of New Rochelle.

In the Twenty-fifth Senatorial District, Walter L. Westall of White Plains had a plurality of 4,861, and in the Twenty-sixth District Seabury C. Mastick of Pleasantville won by 5,084; both are Republicans. The vote in Mount Pleasant was close, and gave Mills 2,574 against Smith's 2,542.

On the referendum the vote was "Yes," by a majority of more than three to one, averaging in some districts as high as eight to one. The complete vote in Eastchester was: Mills, 2,246; Smith, 1,622; Wadsworth, 2,497; Wagner, 1,224.

The complete vote in Pound Ridge was: Mills, 111; Smith, 84.

The complete vote in Yorktown was: Mills, 557; Smith, 321; Wadsworth, 493; Wagner, 227.

The complete vote in Mamaroneck was: Mills, 2,051; Smith, 1,617; Wadsworth, 2,212; Wagner, 1,192.

DELAWARE 'FLOATERS' QUIT.

Refuse to Vote When Party Leaders Fail to Offer Cash.

Special to The New York Times.

LAUREL, Del., Nov. 2.—According to old politicians, today's election has been the first in which money was not used to purchase votes in Sussex County. It has also been the quietest in the memory of the oldest citizens. Hundreds of voters refused to exercise their franchise because they could not get money for their votes.

Political leaders of the county are dazed. While it was realized early this afternoon that many "floaters" used to taking money would not vote, no one dreamed of the extent this would reach until the polls closed.

In Little Creek districts only about 65 per cent. of the normal vote was cast, and it is believed that every district in Sussex County suffered a heavy falling off in the vote, caused by the leaders' failure to provide money for voters.

ELECTED TO CITY COURT IN NEW YORK AND BROOKLYN

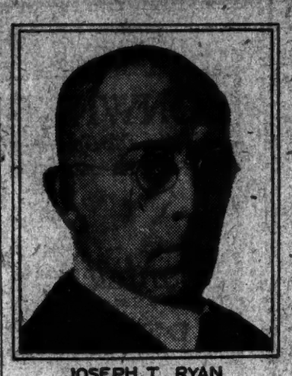

JOSEPH T. RYAN
Democrat, Justice of the City Court, New York County.

JOSEPH W. KELLER
Democrat, Justice of the City Court, New York County.

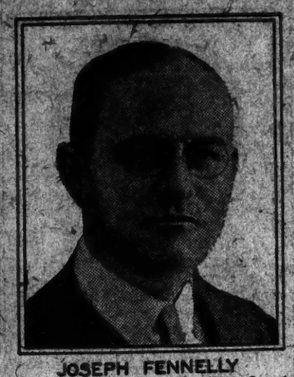

JOSEPH FENNELLY
Democrat, Justice of the City Court, Kings County.

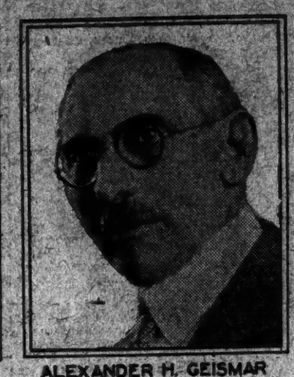

ALEXANDER H. GEISMAR
Democrat, Justice of the City Court, Kings County.

REPUBLICANS KEEP CONTROL IN ALBANY

Continued from Page 1, Column 6.

blow dealt the G. O. P. in the legislative elections was the loss of the Seventeenth Senate District in Manhattan's upper west side, where Abraham Greenberg, a Democrat, defeated Senator Courtlandt Nicoll, who was a candidate for re-election, by a plurality of 1,631.

Burkhard Succeeds Karle.

In the Second Senate District, which is part of Queens County, Stephen F. Burkhard, the Democratic candidate, defeated his Republican opponent, who sought to become the successor of John L. Karle, the incumbent and sponsor in the upper house for the so-called prohibition referendum which the voters overwhelmingly endorsed at the polls. Queens in the Assembly elections witnessed a clean Democratic sweep, sending a Democrat to the Assembly from each of its six Assembly districts.

Thus New York City will have a solid Democratic delegation in the State Senate, while in the Assembly there will be only six Republican survivors, and in a couple of these districts the vote was incomplete when this edition was sent to press and the lead of the Republican candidates was not so great that it could not be overcome.

Republican Assemblymen.

Three of the Republican Assemblymen will represent Manhattan districts: Phelps Phelps, the Tenth; Samuel Hofstadter, the Fifteenth, and Abraham Grenthal, the Nineteenth.

In Brooklyn, where the Republicans a year ago managed to elect four Assemblymen, only three were elected yesterday. The Sixth District, which a year ago showed a slight Republican majority, on returns that were incomplete appeared to be safe to the Democrats.

Edward E. Fay in the Seventeenth and Emory A. Dykman in the Twenty-first of Kings, both Republicans, appeared to have been elected, and Joseph F. Rices, who ran on a Democratic-Republican fusion ticket in the Twenty-third Kings District, came out a winner over his Socialist rival in the Brownsville section of Brooklyn.

One of the up-State losses to the Republicans was in the Third Assembly District of Albany County, where Rudolph Roullier, Democrat, defeated Frederick R. Linen, Republican incumbent. Albany County witnessed a Democratic landslide.

One loss was sustained in the First Oneida District, where Martin J. Lutz, Democratic candidate, defeated Gordon C. Ferguson, the incumbent, who was a candidate for re-election. Normally this is a Republican district, but it has sent Democrats to the Assembly on one or two occasions in the last fifteen years.

In Troy and Buffalo.

A second loss was in the First District of Rensselaer County. Here Michael F. Breen of Troy, the Democratic candidate, won over H. M. Brooks, Republican incumbent. This district takes in nine strongly Democratic wards of the city of Troy and is regarded as normally Democratic, but was carried by the Republicans in the Republican landslide two years ago and they had managed to hold it since that time.

The loss of the First Assembly District in Erie County came as a painful surprise to the Republicans. In the Assembly elections a year ago, John S. N. Sprague, the incumbent, who was running for re-election, received twice as many votes as did the Democratic candidate. The victor in this district is John F. Martine of Buffalo, a newcomer in politics.

Even more surprising was the defeat of Richard J. Bolton, Republican Assemblyman from Warren County who last year, which was even more of an off year up-State than is this year, was elected by a plurality over his Democratic opponent of 3,600. The Democratic candidate this year was Powell J. Smith of Glens Falls, who won by a slender plurality.

In Sullivan County which for several years has zigzagged across party lines, earlier reports indicating the election of William A. Williams, the Republican candidate for Assembly, were upset when complete figures became available. These showed Gurnsey T. Cross of Callicoon, Democrat, to have been elected. Mr. Cross will succeed J. Maxwell Knapp, the present Assemblyman from Sullivan County. He has seen service in the Assembly.

Speaker McGinnies Re-elected.

Assemblyman Joseph A. McGinnies of the Second Chautauqua District who has been speaker of the Assembly two years, was re-elected and is expected to be returned to that post of great honor and influence. Assemblyman Russell G. Dunmore of the Second Oneida District, through his re-election, has been placed in line for Republican floor leader of the Assembly. Assemblyman Simon L. Adler of Monroe, who has held that position approximately a dozen years, not having sought re-election.

Mrs. Rhoda Fox Graves, the only woman member of the Assembly, won handily in the First Assembly District in Monroe County, despite the fact that for a time the Republican organization there had shown unwillingness to give her a renomination.

In one or two districts in Brooklyn Socialist candidates were running ahead in the early returns. These were districts where voting machines were being used for the first time. Last year the Socialist candidates in these districts were left so far behind their Democratic and Republican opponents that the probability was that more complete returns would decidedly change the outlook.

The following table shows Senators and Assemblymen whose election was assured by returns received at the hour this edition was going to press:

THE NEXT LEGISLATURE.

SUMMARY.

The Senate.

Democrats	24
Republicans	27

The Assembly.

Democrats	66
Republicans	84

SENATORS ELECTED.

1. G.L. Thompson, R*
2. S. F. Burkard, D.
3. A. J. Kennedy, D.
4. P.M. Kleinfeld, D.*
5. D. F. Farrell, D.*
6. M. H. Evans, D.
7. J. A. Hastings, D.*
8. W. L. Love, D.*
9. G. E. Russell, D.*
10. J. F. Twomey, D.*
11. D. J. Carroll, D.*
12. Elmer P. Quinn, D*
13. T. F. Burchill, D.*
14. B. Downing, D.*
15. J. L. Buckley, D.
16. T. L. Sheridan, D.*
17. J. Greenberg, D.
18. M. J. Kennedy, D.*
19. D. T. O'Brien, D.*
20. S. S. Field, D.
21. H.G. Schackno, D.*
22. Benjamin Antin, D*
23. J. J. Dunnigan, D.*
24. J. J. Walsh, D.*
25. W. W. Westall, R*
26. S. O. Mastick, R.*
27. C. H. Baumes, R.*

*Re-elected.

ASSEMBLYMEN ELECTED.

ALBANY.
1. William Snyder, D*
2. John F. Hayes, D.*
3. R. Roulier, D.

ALLEGANY.
Cassius Congdon, R.*

BRONX.
1. N. J. Eberhard, D*
2. W. F. Smith, D.*
3. S. S. Berg, D.*
4. H. M. Albert, D.*
5. H. A. Samberg, D*
6. T. J. McDonald, D*
7. E. Reidy, D.*
8. J. E. Rinsley, D.*

BROOME.
1. E. B. Jenks, R.*
2. F.E. Whitcomb, R*

CATTARAUGUS.
J. W. Watson, R.*

CAYUGA.
S. G. Lyon, R.*

CHAUTAUQUA.
1. A. F. Johnson, R.*
2. J. A. McGinnies, R.*

CHEMUNG.
G. A. Turner, R.

CHENANGO.
Bert Lord, R.*

CLINTON.
E. Trepanier, R.*

COLUMBIA.
H. M. James, R.*

CORTLAND.
I. F. Rice, R.*

DELAWARE.
R. H. Loomis, R.*

DUTCHESS.
1. H. N. Allen, R.*
2. J. M. Hackett, R.*

ERIE.
1. C. L. Martina, D.
2. H. W. Hutt, R.
3. F. X. Bernhardt, R.*
4. J. J. Meegan, D.*
5. A. B. Borkowski, R.*
6. H. W. Dickey, R.
7. E. F. Cooke, R.*
8. N. W. Cheney, R.*

ESSEX.
Fred L. Porter, R.*

FRANKLIN.
J. E. Redwood, R.*

FULTON & HAMILTON.
E. Hutchinson, R.*

GENESEE.
C. P. Miller, R.*

GREENE.
E. W. Bentley, R.*

HERKIMER.
T. L. Rogers, R.*

JEFFERSON.
A. E. Emerson, R.

KINGS.
1. C. F. Kline, D.*
2. M. Hearn, D.*
3. M. J. Gillen, D.*
4. G. E. Deaner, D.*
5. J. J. Cooney, D.*
6. H. J. Schwartzwald, D.
7. J. J. Howard, D.*
8. J. Larkin, D.
9. F. J. Tonry, D.*
10. W. C. McCreery, D.*
11. E. J. Coughlin, D.*
12. E. S. Moran Jr., D.
13. W. Braitenbach, D.*
14. J. P. Nathanson, D.
15. P. Doyle, D.*
16. M. Z. Bungard, D.*
17. E. E. Fay, R.*
18. I. Steingut, D.*
19. J. G. Ambro, D.*
20. F. A. Miller, D.*
21. E. F. Dyckman, R.*
22. J. H. Livingston, D.*
23. J. F. Rices, D. and R.*

LEWIS.
C. L. Fisher, R.*

LIVINGSTON.
A. G. Stockwesther, R.

MADISON.
H. O. Whitnall, R.

MONROE.
1. A. T. Fammenter, R.*
2. H. J. McKay, R.
3. C. Gilane, R.*
4. F. J. Slater, R.*
5. W. R. Austin, R.*

MONTGOMERY.
R. Richtmyer, R.

NASSAU.
1. E. W. Wallace, R.*
2. L. W. Hall, R.

NEW YORK.
1. P. J. Hamill, D.*
2. F. R. Galgano, D*
3. S. A. Dineen, D.*
4. S. Mandelbaum, D*
5. F. V. Carlin, D.*
6. M. Weinfeld, D*
7. S. S. Streit, D.
8. W. C. Kahan, D.*
9. J. H. Conroy, D.*
10. F. Phelps, R*
11. M. F. Cantor, D.
12. J. A. Byrnes, D.*
13. J. P. Nugent, D*
14. F.I. Hackenb'g, D*
15. S.S. Hofstadter, R*
16. M. Bloch, D*
17. M. Alterman, D*
18. V. H. Auleta, D*
19. A. Grenthal, R*
20. L. A. Cuvillier, D*
21. A. Breasman, D*
22. J. A. Gavezan, D*
23. A. A. Falk, D.

NIAGARA.
1. W. Bewley, R.
2. F. S. Hall, R*

ONEIDA.
1. M. J. Lutz, D.
2. R. G. Dunmore, R*
3. G. J. Skinner, R*

ONONDAGA.
1. H. M. Stone, R*
2. W. H. Sargent, R*
3. R. B. Smith, R*

ONTARIO.
R.A. Catchpole, R.*

ORANGE.
1. D. C. Dominick, R.
2. A. G. Hall, R*

ORLEANS.
F. H. Latin, R.*

OSWEGO.
V. C. Lewis, R*

OTSEGO.
F. M. Smith, R*

PUTNAM.
D. M. Stephens, R*

QUEENS.
1. G. Deutschmann, D
2. F. C. Hendel, D.
3. C.W. Posthauer, D
4. J. F. Ryan, D.
5. W. F. Brunner, D*
6. F. P. Gallagher, D*

RENSSELAER.
1. M. F. Breen, D.
2. M. Whitney, R.

RICHMOND.
1. W. S. Hart, D*
2. W. L. Vaughan, D*

ROCKLAND.
W. S. Gedney, R*

ST. LAWRENCE.
1. R. F. Graves, R*
2. W. L. Pratt, R*

SARATOGA.
B. D. Remond, R*

SCHENECTADY.
1. C. W. Merriam, R.*
2. W. M. Nicoll, R.*

SCHOHARIE.
K. H. Fake, R.*

SCHUYLER.
J. W. Winters, R.*

SENECA.
W. H. Van Cleef, R.*

STEUBEN.
1. Wilson Messer, R.*
2. W. Edmonds, R.

SUFFOLK.
1. J. G. Downs, R.*
2. John Boyle Jr., R.*

SULLIVAN.
G. T. Cross, D.

TIOGA.
D. P. Wilter, R.*

TOMPKINS.
J. R. Robinson, R*

ULSTER.
Millard Davis, R.*

WARREN.
P. J. Smith, D.

WASHINGTON.
H. A. Bartholomew, R.*

WAYNE.
H. A. Tellier, R.*

WESTCHESTER.
1. W. C. Olsen, R.
2. H. E. Shonk, R.*
3. M. E. Goodrich, R.*
4. A. H. Garnjost, R.*
5. A. T. Miller, D.*

WYOMING.
J. R. Hanley, R.

YATES.
E. C. Nutt, R.*

*Re-elected.

VILLAGE RETURNS FAIL

And All Because Telephone Operator is Ill.

HORNELL, N. Y., Nov. 2 (AP).—The village of Jasper, near here, has been without telephone service for a week because its lone telephone operator is ill, it was discovered tonight when attempts were made to obtain election returns from that community.

Two Brothers Win in Delaware.

Special to The New York Times.

LAUREL, Del., Nov. 2.—Among the seventeen members of the next Delaware Senate will be two brothers, both Democrats, who succeed Republicans. Harry Deputy has carried the First District, one of the Republican strongholds, while his brother, Willard, will succeed a Republican from this district by a big majority.

WAGNER'S STORY RISE OF AN IMMIGRANT BOY

Brought Here When 8 Years Old, Ex-Newsboy Found Career in Law and Politics.

The story of the rise of Robert F. Wagner from an immigrant boy who sold newspapers on the east side to a United States Senator is one of those typical tales of success.

Born in Weisbaden, Germany, in 1877, Mr. Wagner came to this country with his parents when he was 8 years old. An older brother, Gus, and two sisters had preceded the family, and Gus, then a cook, met the newcomers at Castle Garden.

The first home of the family in New York was on the lower end of Avenue A, but after living there for a short time the family moved to the east end of Harlem. Despite a handicap in his early school work by his unfamiliarity with the language, the boy made rapid progress in his education.

Money was not any too plentiful in the Wagner household, and young Wagner began selling newspapers. He also sold scented candies which in those days were in demand by men who were on their way homeward after a visit to a corner saloon.

Odd jobs aided him to get through high school, and he then enrolled at the College of the City of New York and was graduated from that institution in 1898. Friends helped him continue his law studies at the New York Law School, where he received a law degree in 1900.

He at once opened a small office of his own and embarked soon in the political campaign of that year. His ability as a speaker gained some recognition among Tammany chieftains, whose organization he had joined. The late Charles F. Murphy was said to have been one of those who "discovered" Wagner. His friendship for Alfred E. Smith was formed at about the same time, when both were political neophytes.

"Bob" Wagner's activities won for him a Democratic nomination as an Assemblyman in 1905. He won the election and served in the Assembly until 1908, when he was elected a State Senator. He became a leader of the Democratic Party at Albany and together with "Al" Smith and James A. Foley, now Surrogate of New York County, played a prominent part in the political life of the State.

He served as President pro tempore of the State Senate for a time, and when Lieut. Gov. Martin Glynn succeeded to the Gubernatorial chair as a result of the impeaching of Governor Sulzer Mr. Wagner served as Lieutenant Governor.

In 1918 he was elected a Justice of the Supreme Court for the First District and remained on the bench until a few days after his nomination this year for United States Senator. He was frequently mentioned as a Democratic candidate for Mayor of New York, but never made the race.

Mr. Wagner is a widower and lives at 244 East Eighty-sixth Street with his only son, Robert F. Jr. He is a member of the New York City and Manhattan Club, the National Democratic Club, the City Club and the Phi Beta Kappa fraternity.

Havana Elects Gomez Mayor.

HAVANA, Nov. 2 (AP).—Miguel Mariano Gomez, son of the late President Gomez, heading the coalition ticket for Mayor of Havana, was conceded the election by prominent Liberals, including President Machado, today. The elections, municipal and provincial, which were held yesterday, were orderly in Havana, but three persons are reported killed and seven wounded in clashes outside the capital. Returns are not yet complete, but the Liberals are credited with carrying five provinces, Pinar del Rio remaining Conservative.

LOUISIANA.

Special to The New York Times.

NEW ORLEANS, La., Nov. 2.—United States Senator Edwin S. Broussard, Democrat, was re-elected today for his second term, and nine Democratic Representatives received the usual majorities in a State where nomination by their party is equivalent to election.

In the First District Representative James O'Connor was opposed by Gus Oertling, Republican. This was the only district in which the Democrats had opposition.

JUDGE'S ROMANCE REVEALED

Voters Re-electing Bacon Find He Has Been Married Ten Years.

MIDDLETOWN, Conn., Nov. 2 (AP).—While voters here were re-electing Curtiss S. Bacon, since 1903 Democratic Judge of Probate, endorsed by both parties this Fall, it became known that, while he had been living here as a bachelor, he had a wife and children in Larchmont, N. Y.

In February, 1916, Judge Bacon in New York married Miss Eva Van Slyck of that city. They immediately established a home in Larchmont. Two children, a daughter now 9, and a son, 7, were born to them. Meanwhile, Judge Bacon lived here alone in his ancestral home, to which he will now bring his family.

GUARD POLLS AT HERRIN.

Armed Deputies Watch for Clash of Rival Factions.

HERRIN, Ill., Nov. 2 (AP).—Armed deputy policemen guarded each of the four voting booths here today as ballots were cast in the general election.

Armed with rifles and pistols, deputies appointed by Mayor W. C. McCormack stationed themselves in store windows across the street from the voting places and kept a close watch on the crowds to prevent any possible flare-up of trouble by rival factions here, such as have taken place elsewhere in Williamson County recently, culminating in a series of shooting affrays.

Syracuse Rejects Daylight Saving.

SYRACUSE, N. Y., Nov. 2 (AP).—Daylight saving was swamped by the voters of this city in a referendum vote taken today. Total figures for the city were: For daylight saving, 17,195; against, 31,353. The referendum was taken as the result of a controversy on the question lasting for several

Names Left Off Florida Ballot.

ATLANTA, Ga., Nov. 2 (AP).—Voters in Leon County, Fla., faced a tangle today when it was discovered that by an error the names of both Republican and Democratic candidates for Congress and two candidates for the Supreme Court had been left off the ticket. They were instructed to write in the names.

Feet That Hurt

—are an unnecessary handicap, since relief is so easily attained in the Dr. Reed Cushion Shoe.

If you are troubled with any of those little annoying discomforts that keep your mind from constructive activity in work or play, try this means of putting your feet in good condition.

This shoe is basically right in construction, and its cushion sole gives you an added degree of comfort you've never known in any other shoe.

And for style—what more can anyone desire than we show in the "Combination" illustrated?

Dr. A. Reed CUSHION SHOES

Only New York Store
1372 Broadway
Corner 37th Street

Furs by Gunther

FUR TRIMMED CLOTH COATS

Paris Originals and Gunther Creations expressing Fashion's Smartest variations of the new Silhouette

$150 to $850

FIFTH AVENUE AT THIRTY-SIXTH STREET

We Park Your Car—Complimentary Service To Our Patrons

Franklin Simon & Co.

A Store of Individual Shops

FIFTH AVENUE, 37th and 38th STS.

Telephone WISconsin 9600

Just Arrived

For Madame and Mademoiselle

HERE, AS WELL AS IN PARIS! MANASSE'S MIDSEASON COLLECTION OF DAYTIME OR EVENING GOWNS

A collection personally selected in Paris from the most important of the petite maisons.

59.50 to 165.00

Manasse has the distinction of making dresses for many of the smartest Parisiennes, and since her maison has been found by the smart American woman she has become "the one" to go to. Her originations are always different, always beautifully made and always moderately priced.

MADAME'S FRENCH GOWN SHOP—*Fourth Floor*

MADEMOISELLE'S FRENCH FROCK SHOP—*Third Floor*

Franklin Simon & Co.

From France By the Last Boat

For Madame and Mademoiselle

HANDMADE FRENCH OVERBLOUSES OF SILK CREPE

16.50

With fine hemstitching and tiny pleated tailored "frills." In white, beige, light blue or coral flesh.

THE BLOUSE SHOP
Second Floor

Franklin Simon & Co.

For Madame and Mademoiselle

First to Present

KNICKERS THAT TAKE THE FULLNESS FROM THE WAIST

7.95

A deep, fitted yoke and side insets of elastic give a smooth-fitting line about the waist. In peach or pink crêpe Satin.

SILK UNDERTHINGS SHOP
Second Floor

Franklin Simon & Co.

Presenting

For Madame and Mademoiselle

WORTH'S NEW BRACELET—THE FIRST DIFFERENT BRACELET TO APPEAR THIS SEASON

Here it is—the much talked of Worth bracelet! And in smart originality it outdoes all reports!

25.00

A gold filled band or inset around its outer rim with large jade or carnelian colour stones which form irregular, rounded points and give a most unusual Oriental effect.

THE GIFT SHOP—*Street Floor*

Franklin Simon & Co.

Here On Fifth Avenue Direct from Her Shop On the Rue Royale

ROSE DESCATS' THREE NEW HATS

Copied Exactly by Our Fifth Avenue Studio

¶ The little off-the-face felt toque with inverted tucks; the perfect chapeaux to wear with fur collared coats. *Exact Copy* 25.00

¶ Cloche of soleil velour with pouched crown and buckle. *Exact Copy* 35.00

¶ Cloche of soleil velour embossed to form band around crown and crown has self embroidered tuck at side. *Exact Copy* 35.00

In colours to match or contrast with your costume

FRENCH MILLINERY SHOP—*Fifth Floor*

Entire contents copyrighted, 1926, by Franklin Simon & Co., Inc.

COOLIDGES VOTE IN HOME TOWN

Drive to Northampton (Mass.) Polling Place in Rain and Join Line.

SPEND HOUR IN HOME

Mrs. Coolidge Dominates Large Reception—Return Made to Washington to Receive Returns.

Special to The New York Times.

NORTHAMPTON, Mass., Nov. 2.—President Coolidge, making an overnight run from Washington, voted today in his home town, where he began his political career. He furnished an example to the electorate by exercising his franchise under difficulties.

Arriving here at 9 o'clock in a drizzling rain which began in the western section of the State with the opening of the polls, the President and Mrs. Coolidge were greeted by a large crowd at the station, while more than fifteen hundred stood in the rain outside of Memorial Hall, where the entire city casts its vote.

While enthusiasm for the President was displayed in the street, there was no outburst as, with Mrs. Coolidge, he walked briskly through the lane of voters inside the building and stopped at the sign "Second Ward."

The clerk called, "Calvin Coolidge, 21 Massassoit Street, and Grace Coolidge."

President Coolidge received the blanket ballot first, and, stepping aside, allowed Mrs. Coolidge to vote first. Fifteen marks were necessary to vote the entire Republican ticket, and two more if he voted for the two referendums. The President and Mrs. Coolidge each took nearly three minutes for voting.

Gong Registers Coolidge Vote.

The voting place is a high-ceilinged room used as the Town Hall. It was divided into four sections with signs designating the voting places for the four wards. When President Coolidge had deposited his ballot in the box, Inspector Albert Clark rang a gong which registered the vote. The President and Mrs. Coolidge left the hall, followed by a cheering crowd which trailed their cars through the streets.

They drove to their home in a small street near Smith College. The main college street was jammed with girls, some in slickers of various colors. One of them raised a pennant bearing the letter C. Mrs. Coolidge ordered her car to stop while she spoke a few words of greeting to the students of the Clark School for Deaf-Mutes where she was once a teacher.

The stay at the Coolidge home, where Mrs. Goodhue, Mrs. Coolidge's mother, lives, lasted nearly an hour. Neighbors called and Mrs. Coolidge shook hands with many of them. The President received a dispatch from Frank W. Stearns, saying the voting was heavy in the rural districts despite the rain, while fair weather prevailed in the eastern section of the State. Ralph Hemingway, President Coolidge's law partner, had a long chat with the President, and Mrs. F. B. Hills and Mrs. Thomas J. Hammond, intimates of Mrs. Coolidge, told her news of her friends.

Mrs. Goodhue was one of the first to vote. She told her daughter that she was the fifth in line when the polling place opened.

Attend Reception in Slickers.

At 10:30 o'clock a reception was held in the high school, and, despite the rain, there was a large attendance. Voters from the adjoining memorial hall to the school flocked to see the distinguished townsfolk. Eully 1,500 passed in line, dressed in slickers and rainy day clothes. They paid their respects in a dignified but cordial manner that was enjoyed by the President. Mrs. Coolidge dominated the occasion. She knew many of the guests and called them by their first names. She had a personal word for the children, and asked mothers about their families.

Senator Gillett and Representative Boys had joined the President's train at Springfield and accompanied him as far as the polling place. They stood on the edge of the crowd as the reception began. Espying them, Mrs. Coolidge called them into the reception line, placing Senator Gillett at her right.

Mrs. Coolidge made an attractive picture as she stood next to her husband, buoyant and radiating pleasure. She was dressed in a green chiffon and velvet dress, embroidered in metallic orange and sable skins. She wore a green picture hat. A jade pendant pearl necklace and platinum and diamond United States seal were her ornaments.

Professor Fayette K. Congdon, Superintendent of Schools, bent and venerable after a scholastic career of a generation, led one line that passed by the President and Mrs. Coolidge. Next were the high school teachers. Then came Acting Mayor Eyre who deserted his job as a motorman to see one of his predecessors in office.

James Lucey, whom President Coolidge met thirty-two years ago while a student at Amherst and designated the "Cobbler Philosopher" walked feebly to the building to be greeted affectionately by the President.

"God bless you, James," was the way Mrs. Coolidge greeted the aged man.

As he left the line Mr. Lucey said he knew that the country would demand that Coolidge serve another term as President.

Mrs. Coolidge thanked the Chief of Police and told Sergeant John Ruddy, who has always guarded the Coolidge home, how appreciative she was of the attentions shown her mother. College girls left their classrooms to see Mrs. Coolidge, but her son John, a student at Amherst, did not desert his studies to see his parents during their three-hours' stay at home.

As the President and Mrs. Coolidge said their good-byes on the rear of their car the sun came out.

"Hello, Calvin; you remember me," shouted a man at the station. The President bowed, and this inspired the man to yell, "Tell us a funny story, Cal." The President merely waved his hand and Mrs. Coolidge waved her handkerchief as the train moved out of the station.

ON BOARD PRESIDENT COOLIDGE'S SPECIAL TRAIN, Nov. 2 (AP).—Manifestly pleased with the reception accorded by their home city of Northampton, Mass., the President and Mrs. Coolidge hastened toward Washington by special train today after voting in person in their home city.

As the train sped on every station had its little group of citizens to wave a friendly greeting, while at many places the American flag was in evidence.

Although no comment on the elections was forthcoming, Mr. Coolidge received reports that the voting in Massachusetts was unusually heavy and arrangements were made for returns to be placed in his hands at some of the early evening train stops. The train is due in Washington in mid-evening, so that election results in some detail will be available at the White House before he retires for the night.

President Back at White House.

Special to The New York Times.

WASHINGTON, Nov. 2.—The President and his party arrived at Washington at 9:30 o'clock tonight, after an uneventful trip from Massachusetts. No dispatches were received on the special train until it reached Baltimore, where Associated Press bulletins were sent on board. The President on his arrival here went directly to the White House, where he expected to hear election returns by wire.

President Coolidge received election returns in the Executive offices. Soon after the receipt of advices that indicated the defeat of his friend, Senator Butler, the President went into the White House to retire for the night. During intervals between the receipt of election news the President signed a mass of letters and autographed a number of photographs.

At 11:30 P. M. the lights in the executive offices were dimmed and telegraphic service for the night was ended. Secretary Sanders and the other employes took their departure for home about 11:45. It was said that at that hour information had been received that Mr. Walsh would beat Senator Butler for the Senate in Massachusetts by at least 45,000.

Train Passes Through New York.

The train which took the President and Mrs. Coolidge to vote in their home town of Northampton, Mass., yesterday passed through New York City twice, arriving at the Pennsylvania Station at 4:05 in the morning on its way to Northampton and returning at 4:20 in the afternoon. There was a fifteen-minute stop in the morning while a diner was attached. The train of five cars then went under the East River to Long Island City and thence via Hell Gate to the New York, New Haven & Hartford main line at New Rochelle.

In the afternoon the train was met by a squad of railroad police, a photographer and station men. While inspectors examined all air and steamlines and tapped the wheels and journals the President and Mrs. Coolidge remained within their private car, the last on the train. With them were President Coolidge's military aide, Colonel A. S. Cheney; his naval aide, Captain Wilson Brown; his secretary, Edward T. Clark, and Secret Service men, a group of whom lined up outside the window where the President sat reading the evening papers which were handed to him when the train stopped. Mrs. Coolidge read and chatted with Mr. Clark.

After a hasty survey of the headlines the President turned to inside pages, on which, facing each other, were accounts of his journey to Northampton the news of the Hall-Mills case. Ten minutes later, when the train started, the President was still reading these pages intently. Mrs. Coolidge had dropped her paper and taken up a magazine.

P. & A. Photo.

THE PRESIDENT AND MRS. COOLIDGE AT POLLS

Scene at Northampton, Mass., their home town, after their journey from Washington to cast their ballots.

MELLON DIFFIDENT IN CASTING HIS VOTE

Secretary Shyly Approaches the Polls in Pittsburgh and Is Reassured by Woman Official.

Special to The New York Times.

PITTSBURGH, Pa., Nov. 2.—With the naïveté and simplicity of a youth exercising his franchise for the first time, Andrew W. Mellon, Secretary of the Treasury, approached the voting place of the Second District of the Fourteenth Ward this morning.

"Do I have to show a tax receipt?" Secretary Mellon asked, hesitantly.

"No, Mr. Mellon," replied Miss Helen Winner, a member of the Election Board, as she handed him a ballot.

Taking the ballot gingerly, Secretary Mellon turned it over in his hands, nervously, two or three times.

"Do I have to sign my name to something?" he asked, as he fumbled with the tiny stub of a cheroot which threatened to burn his mustache.

"No, Mr. Mellon," reassured Miss Winner.

And then the Secretary of the Treasury, awkwardly holding the ballot, sought a booth, lifted the flap of the first one he came to, looked inside, paused and stepped behind the curtain.

After several minutes he emerged, waved the ballot about a moment, seemingly looking for some place to put it, and finally dropped it in the ballot box.

A photographer asked him to pose for a picture. Mr. Mellon took off his glasses and faced the camera.

"Here's a copy of a picture taken of you here at the primary election," said S. L. Goodale, a member of the Election Board, producing a photograph in which the Secretary's eyes were tight shut, the result of a delayed flashlight.

"It looks as though I were asleep when that picture was taken," Mr. Mellon said. "But I will be sure to keep my eyes open today."

REPUBLICAN WOMEN SEE GOOD IN RETURNS

Vote on Referendum Regarded as Public Protest Against Effects of Volstead Act.

Women prominent in Republican circles in New York City and members of the Women's Republican Club issued statements last night from the club, 6 East Thirty-seventh Street.

"The large affirmative vote on the prohibition referendum is an encouraging protest on the part of the people of the Empire State against the corruption, hypocrisy and the train of evils following in the wake of the Eighteenth Amendment and the Volstead Act," said Mrs. Marion Booth Kelley of 92 Grove Street, Chairman of the Campaign Committee of the Women's National Republican Club.

Mrs. Henry W. Cannon of 288 Madison Avenue, a member of the club, said: "Although the latest returns point to the election of Governor Smith, the stirring campaign waged by Ogden L. Mills, his qualities of courage, integrity, fair play and public spirit have made us Republicans proud of our candidate for Governor."

Mrs. Henry Carsway, 210 Riverside Drive, an active worker for Senator Wadsworth throughout the campaign, said: "What really matters in a campaign is the spirit with which the fight is waged, and this has certainly been a stirring time for all of us who have been in the thick of things."

Members of the Women's City Club also made statements on the election issued at the club rooms, 22 Park Avenue.

Miss Mary Garrett Hay of 171 Madison Avenue, Past President of the State Federation of Women's Clubs and of the Women's City Club and for many years prominent in politics in New York State, said: "The Republican Party has at last come to its senses and the returns show that the party can now come back to where it used to be and stand for the principles of high ideals that my father used to take me on his knee and teach me about."

WHEELER GIVES $500 MORE.

His Total Anti-Saloon Gifts in Oregon Campaign $1,000.

WASHINGTON, Nov. 2 (AP).—The Anti-Saloon League of Oregon today reported to the Secretary of the Senate that on Oct. 28 it had received an additional $500 contribution from Wayne B. Wheeler, General Counsel of the Anti-Saloon League, which brought his total contribution for the pre-election campaign in the State to $1,000. The organization said it had sent $200 for postage in the Senatorial campaign.

Farley Parker Christensen, Progressive candidate for the Senate in Illinois, reported contributions of $631.10 and expenditures of $709.69.

The Anti-Saloon League of Washington reported $500 in contributions and expenditures of $370.

ELECT EXPELLED SENATOR.

Virginia Voters Return Alfred C. Smith Without Opposition.

NORFOLK, Va., Nov. 2 (AP).—Alfred C. Smith of Norfolk County, who was expelled from the Virginia State Senate at the last session, today was returned to that office without opposition.

The charges which led to Smith's expulsion were filed by the Norfolk-Portsmouth Bar Association, alleging that he had fraudulently obtained his license to practice law in Virginia and that a number of years ago he had been convicted of forgery in South Carolina under the name of Reynolds.

BRILL BROTHERS

BLUE OVERCOATS

WARMTH WITHOUT WEIGHT

$50

Single and Double-Breasted

THIS Overcoat is designed to keep out both cold and competition—it is the biggest value yet achieved in an Overcoat at $50—it embodies better workmanship and better woolens than many an Overcoat at a better price.

Brill Brothers

Broadway at 49th St. | 35th St. and 7th Ave. | Cortlandt St. Near Greenwich

Jay-Thorpe INC.

57th Street West

French Frocks

from our own Paris atelier

Another shipment has just arrived, bringing enchanting new versions of the French mode in youthful original styles that are unmistakably Parisian, for they are entirely hand created in the true French manner, and designed exclusively for Jay-Thorpe.

Misses and larger sizes

75.00

Jay-Thorpe INC.

57th Street West

Mignon

Handmade Underthings

These charming and individual Mignon styles are beautifully carried out in crepe Peru and voile, with the lovely touches of real lace and fine handwork typical of all Mignon underthings. The models are moderately priced.

Handmade combinations	10.75
Handmade gowns	19.50
Handmade panties	9.75

PENSÉES d'ELLE Perfume

SOLD EXCLUSIVELY BY JAY-THORPE

A GIFT IN THE HAND!—

The straightest way to a man's heart is through a direct appeal to his leather instincts—and that brings us to Saks-Fifth Avenue—famous among famous men for its fine domestic and imported luggage.

A thorough-going aristocrat—the imported Gladstone bag with cowhide hand-lacing and divided center, so that one side may be unpacked without upsetting the other. 100.00

Imported English kit bag, with the distinguished feature of hand-laced seams. Cowhide leather, Morocco lined. 125.00

Besides its fashionable rounded corners, this suitcase has a de luxe edition of twelve fittings, in folding removable tray. 75.00

A striking imported overnight bag for women, with the fashionable hand-lacing of cowhide. 38.50

For the ladies!—Imported overnight bag of pigskin Russia calf, or cowhide, that also folds into a triangular shape. 38.50

The Pullman Bag—Imagine how convenient to find this secret outside compartment with fittings and refreshment flask! 65.00

SAKS-FIFTH AVENUE

FORTY-NINTH to FIFTIETH STREET

LUGGAGE—SEVENTH FLOOR

S E S Q U I

OLD COLONY

Latest offering of the Gorham Retail Stores . . . Inspired by a spoon designed in 1780

JOSEPH LORING, that celebrated silversmith of Boston, 1743-1815, designed the exquisite pattern from which Old Colony is taken.

Three truly Colonial attributes rarely found at once in sterling silver distinguish it. Strength—Beauty—Simplicity.

To be found only at Gorham's

MAIN FLOOR

GORHAM

FIFTH AVENUE & 47th STREET

—also at 17 Maiden Lane—

BRIGHT DAY SWELLS VOTE IN THE CITY

Tammany Hails It as Perfect Democratic Weather, but Republicans Do Likewse.

SMITH BALLOTS AT NOON

Mills Hailed as 'Governor' at Polls—Wagner Admits He Voted for Best Man, Himself.

A clear Autumn day brought out a large vote in all parts of the city yesterday. Twenty years ago it would have been known as perfect Republican weather. Yesterday Tammany leaders called it perfect Democratic weather. Automobiles and golf are alleged to have reversed completely the bearing of good weather on practical politics.

Governor Alfred E. Smith, Mrs. Smith and their daughter Catherine marked their ballots shortly before noon yesterday in the Forty-third Election District of the Tenth Assembly District in a temporary polling place at Park Avenue and Forty-fifth Street. Governor Smith gave a lesson in politics to his daughter, who was casting her first vote. He spread out a ballot on the table and gave a demonstration of the art of citizenship.

Word that the Governor had arrived soon spread over the neighborhood and a crowd of several hundred had gathered about the polling place when he came out. Photographers formed a complete circle around him. Fourteen cameras were pointed at him from all directions, taking a cyclorama or circular panorama of the Governor.

"Puts One Over" for Wagner.

"Who did you vote for, Al?" shouted a man in the crowd and a great laugh resulted, the wit of this question being as much appreciated today as in the days of Republican Rome.

"Well," said the Governor, "I put one over for Bob Wagner."

The Governor started to break through the cameras, but was herded right back into the centre of the ring.

"Take your hat off," he was ordered. He obeyed.

"Now put it on again. Thanks. But you got it on too straight. A little to one side, please. That's better. A little more. Thanks."

Smiles of various sizes were then ordered. The Governor furnished a gallery of expressions ranging from mild enjoyment to unlimited delight, suitable for illustrating pluralities of any size from 50,000 to 500,000.

On the way back to the Hotel Biltmore, the Governor was asked if his hat was in the Presidential ring.

"One job at a time," he said.

Mills Hailed as "Governor."

Ogden L. Mills was hailed as "Governor" when he arrived yesterday morning at Public School 76, Lexington Avenue and Sixty-eighth Street, the polling place of the Twenty-third Election District of the Fifteenth Assembly District. At this prophetic greeting, Mr. Mills swung about and stared rather sharply. Recognizing the soothsayer, however, as Assemblyman Samuel H. Hofstader of the Fifteenth Assembly District, Mr. Mills walked over and shook hands. Then he posed for the cameras, permitting a variety of studies to be made, registering all moods from philosophical resignation to wild ecstacy.

Jacob Panken, Socialist candidate for Governor, following is unbroken custom, refused to predict his own election.

"I have no prophecy as to the result," he said. Noting the disappointment on the faces about him, he added: "But I believe that the Socialist campaign has been of value in assisting in shaping public opinion along better lines."

Mr. Panken voted at Public School 122, Ninth Street and First Avenue.

"This is good Republican weather," said Attorney General Albert Ottinger, before casting his vote in a tailoring shop at 339½ Columbus Avenue. He stretched a hand out as if to test the weather between thumb and finger, nodded and repeated that it was "good Republican weather."

Weather Pleases Olvany.

At almost the same moment George W. Olvany, leader of Tammany Hall, was voting at 47 East Twelfth Street. He expressed himself as highly pleased with the weather. The opinion of Tammany Hall at the present tim is that rainy weather is Republican weather and that a beautiful Indian Summer day has, with the progress of civilization, become ideal political weather for the Democrats. Formerly the theory was that several thousand delicate Republicans would stay at home on rainy days for fear of getting their feet wet. Today Tammany captains report that rainy weather brings the Republican vote to the polls in automobiles, while beautiful weather like yesterday's forces it out to the golf courses by the tens of thousands. Further than that, the Democratic theory today is that rain brings the Republican farmers to the polls in Fords, while a beautiful and balmy day like yesterday is apt to cause him to stay on the farm to do Fall plowing or to concern himself with equine, bovine and porcine matters.

Wagner Votes for Himself.

Judge Robert F. Wagner, Democratic candidate for United States Senator, cast his vote before 10 o'clock in the Thirty-third Election District of the Fifteenth Assembly District, at Public School 30, in Eighty-eighth Street, between Second and Third Avenues. His ballot was No. 118.

Miss Evelyn Wagner, the candidate's niece, voted immediately after him on Ballot 119. His brother, August, who had voted earlier in the morning, had Ballot 56.

Asked whether he voted for himself, Mr. Wagner said: "You bet I did," and later added, "I voted for the best man."

In a tour of the polling places of his district with his campaign manager, Maurice Bloch, who is candidate for re-election to the State Assembly from the Sixteenth District, Mr. Wagner said the general air about the district was one of cheerfulness and confidence and that it was practically unanimously predicted that the Democrats would have "a clean sweep." Mr. Wagner frequently posed for photographers.

Mr. Bloch was so busy touring with Mr. Wagner that he had not had time to vote up to 10:30 o'clock, at which time he left the Wagner party to return to his own district, the Forty-fourth Election District of the Sixteenth Assembly District, to cast his vote.

Walker and His Wife Ballot.

Mayor Walker cast Ballot 346 in the Thirty-fifth Election District of the First Assembly District a few minutes past 3 o'clock. He was accompanied to the polling place in Public School 65, in Clarkson Street near Hudson Street, by his wife, his brother, Dr. William H. Walker, and the latter's wife.

Not familiar with the operation of the voting machine, the Mayor voted after his wife, who went into a booth promptly. The Mayor took time to receive all the necessary instructions and then was able to cast his vote in less than thirty seconds. Mrs. Walker's ballot was 345.

As the Mayor and his party walked across the park in front of the school building, the Mayor paused several times to permit the taking of pictures. As he mounted the steps of the building, he met Mrs. Margaret Fay, a worker in the district. He greeted her the same way Mrs. Walker did—with a resounding kiss.

The Mayor declared Governor Smith's re-election was "a foregone conclusion" and added his belief that Wagner would be carried in with the Governor. He said he could not estimate pluralities because of his doubt as to how the vote would go up-State.

One hundred and twenty-two votes had been cast at 6:40 o'clock at the Twenty-second Election District of the Twentieth Assembly District, located in a tailor shop at 129d Street and Lexington Avenue.

Mrs. James McNulty, wife of the confidential secretary to Sheriff Charles Culkin and Democratic captain of the district, took advantage of a kitchen in the rear of the shop to prepare food for the early voters. Steaming coffee was ready for all who desired it, and Mrs. McNulty had a ham boiling shortly before 9 o'clock.

Interest in the Twentieth Assembly District centred on the chances of H. Warren Hubbard, Democratic leader and candidate for Congress, to displace Congressman Fiorello LaGuardia, candidate for re-election.

Aged Veterans at Polls.

Blindness and age failed to prevent Louis Aymar, 85 years old, a Civil War veteran, of 231 Winthrop Street, Brooklyn, from casting his vote.

Escorted by two of his comrades in the G. A. R., Theodore Cochen, 89 years old, and Colonel Timothy Roberts, 80, both of 260 Rutland Road, Aymar was wheeled in a chair to a polling booth at Rogers Avenue and Rutland Road, Brooklyn, at 9:20 A. M.

Aymar was assisted to the polls, and was accompanied into the voting booth by his daughter, Mrs. R. C. Williams, with whom he lives. His little grandson also was in the party, the members of which attracted considerable attention. Aymar and also his G. A. R. companions voted straight Republican tickets.

"We voted for Lincoln fifty years ago, and have been voting the Republican ticket ever since," said Aymar.

Joseph L. Merrick, 67 years old, of 66 Lincoln Place, Brooklyn, a retired police sergeant, died of heart disease while standing in line waiting to cast his vote at the polling place in Public School 4, Fifth Avenue and Berkeley Place, Brooklyn. There was considerable excitement when Merrick collapsed and fell, and waiting voters sought to aid him. When an ambulance surgeon arrived from Long Island College Hospital he found Merrick was dead.

McCooey's Alarm Clock Balks.

An alarm clock, which failed to function, almost prevented John H. McCooey, Democratic leader of Kings County, from following yesterday his usual custom of casting the first vote in his district at 6 A. M.

When Mr. McCooey arrived, however, with customary punctuality, at the polling place, a tailor shop operated by Joseph Friedson at 1,304 Bergen Street, Brooklyn, at 6 o'clock he found the shop locked. He summoned Patrolman Henry W. Puck of the Grand Avenue Precinct, and Puck forced the door. Friedson arrived, out of breath and apologetic, a few minutes later. He declared that his alarm clock also had been derelict in its duty. Mr. McCooey voted on time, and was the first voter in the district.

David Fields, 74 years old, a negro, of 2,825 West Twenty-fifth Street, Brooklyn, pleaded guilty to a charge of intoxication before Magistrate Brown in Coney Island Court yesterday and received a suspended sentence when he promised not to repeat the offense and pleaded that he wanted to be freed so he could cast a vote for "Al" Smith.

Fields was arrested last midnight by Patrolman John Donahue of the Coney Island Precinct when the aged negro appeared helpless in the street. He admitted he had been convicted for the same offense before, and Magistrate Brown lectured him on the evils of drink before suspending sentence of six months in the workhouse.

THACHER ELECTED MAYOR.

Albany Gives Acting Official 20,000 Plurality Over Republican.

ALBANY, N. Y., Nov. 2 (AP).—John Boyd Thacher 2d, Democrat, was elected Mayor of Albany today by an estimated plurality of 20,000 over his Republican opponent, D. Arthur Sautter.

Thacher has served as acting Mayor since the death last Winter of Mayor William S. Hackett. The Court of Appeals ruled that an election was necessary to choose a successor for an unexpired term of about three years.

New City Hall for Mount Vernon.

The proposition to erect a new City Hall in Mount Vernon at a cost of $500,000 was carried yesterday by at least 3 to 1. There had been agitation for a new building for several years.

Avoid This Condition

Use Cuticura to help prevent premature baldness. Dandruff and irritation point to an unhealthy condition of the scalp which leads to falling hair and premature baldness. Regular shampoos with Cuticura Soap, assisted by Cuticura Ointment when required, do much to prevent such a condition.

Soap 25c. Ointment 25 and 50c. Talcum 25c. Sold everywhere. Sample each free. Address: "Cuticura Laboratories, Dept. 22D, Malden, Mass." Cuticura Shaving Stick 25c.

VOTING MACHINES CALLED A SUCCESS

Members of Both Parties Find Device Assures Free Ballot and Fair Count.

SPEEDS GETTING RETURNS

Result in One District Phoned to The Times in Two Minutes—Voorhis Still a Critic.

The use of voting machines in New York City yesterday was pronounced a success. It was generally conceded by members of all parties that these mechanical devices not only assured a free ballot and a fair count but that they expedited the actual process of voting and made it feasible to present the return for a whole election district within a few minutes after the closing of the polls.

The first return of a complete district actually received by THE NEW YORK TIMES came in last night by telephone at 6:02. It was from the Twentieth Election District of the Fifteenth Assembly District, Manhattan, one of the Assembly districts in which the voting machines were used this year and the only one in which they were employed experimentally last November. The Fifteenth is normally Republican, and is the district in which is the home of Charles D. Hilles, New York member of the Republican National Committee.

618 Machines Used.

It was New York City's first experience with voting machines on a large scale. In last year's election only one Assembly district, the Fifteenth, commonly known as the "Silk Stocking District," was so equipped. There were functioning yesterday 616 of the machines in election districts of Manhattan and Brooklyn.

In Manhattan the Assembly districts in which the voting machines were in use were the First, Second, Third, Fourth, Fifth, Eighth, Fifteenth and Seventeenth, with a total of 316 election districts and the same number of machines.

In Brooklyn the Assembly districts equipped with the machines were the First, Second, Third, Twenty-first, Twenty-second and Twenty-third, with a total of 298 election districts. The Second Assembly District of Brooklyn has so large a registration that in two of its election districts two machines were assigned to each.

Complaints received concerning the operation of the machines were few and most of them trivial, though in the strongholds of the Tammany organization, which always has opposed the introduction of such machines, there were a good many jocular gibes at the formidable apparatus. Most of these were good-natured badinage rather than serious fault-finding.

The Automatic Registering Machine Company of Jamestown, N. Y., from which the machines were purchased and which is busy making more of them for this city's use, had posted skilled mechanicians from their factory at strategic points in twelve zones—six in Manhattan and six in Brooklyn—whose business it was to answer any hurry call in the event of mechanism going wrong. In charge of these experts was David C. Gibson, a representative of the corporation, stationed in the rooms of the Board of Elections in the Municipal Building.

Mr. Gibson said that such minor difficulties as arose during the day were for the most part so trivial that they were rectified by the election inspectors themselves before the expert mechanicians were able to reach the polling places.

Votes Recorded Quickly.

There were many instances of speedy polling of votes by means of the new machines. In the Seventy-sixth Election District of the Second Assembly District of Brooklyn Mr. Gibson said thirty-five persons had voted by the machine method within thirty minutes. This was a little better than the apparent average, which seemed to be, so far as could be calculated, about one minute to each vote. Naturally, where split tickets were voted a longer time was consumed in pressing the levers than was needed by voters who took their tickets "straight." Under the law any voter was allowed a maximum of three minutes in which to manipulate the machinery. Failing to complete the job within that time, the voter was liable to forfeit his vote. Only one such case was reported yesterday morning.

In the Eighth Assembly District, Manhattan, so smoothly and speedily did the electorate adapt itself to the innovation that about one-third of the district's total registration had voted before 10 o'clock A. M.

John R. Voorhis, President of the Municipal Board of Elections and Grand Sachem of Tammany Hall, cast his seventy-sixth ballot, but it was the first he ever had cast by the machine method. He admitted that he did not like the innovation. Mr. Voorhis started voting when he was 21, and he passed his ninety-seventh birthday anniversary last July.

"With my daughter," said Mr. Voorhis, "I visited the polling place of the Fifth Election District of the Third Assembly District, at 765 Washington Street, at 8 o'clock this morning, and was very courteously received by the election inspectors. They had me sign my name twice, and I thought possibly they were going to give me two votes. But, on making inquiry, I found that at registration I had signed the wrong book and the error had to be rectified. Now they have my signature three times, and it should be impossible for any other voter to represent me.

"I followed the directions which were outlined in the newspapers, went into the enclosure, pulled the lever, pulled down the pointers of the candidates I favored and pushed the lever back the other way when all the pointers were safely down. When I walked out I was congratulated for getting safely out of the enclosure and voting the machine without being challenged or annoyed. There was a photographer there who took my picture before and after I had voted to see how much different I appeared.

"Then another curious person said 'How did you like it?' I replied, 'I do not see anything to like about it. I simply followed instructions. I do not know how my vote was recorded and I never will know.'

Still Opposes Machines.

"As you know, I have been opposed to the extra expenditure of money for these machines, and I am still opposed to them. I believe we have all the machinery necessary without incurring additional expense, and as a taxpayer and ratpayer I do not believe the city should spend $3,000,000 for this purpose. It will require the maintenance of two sets of machinery, one for the primaries and one for the general elections.

"Such voting arrangements were never dreamed of by our predecessors. I believe that one good, square, honest vote which is recorded so that it can be reviewed by the people, the candidates and the courts when objections are made is all that is necessary. This cannot be done with these machines.

"It seems that everything is being done by machinery today. The next thing we know we will have the food lifted to our mouths by machines without the use of spoons, knives or forks. The mother or nurse will be able to dress or undress the baby by machine and we grown-ups can also take care of ourselves in the same way.

"I can see the day when good Americans can sit motionless in their chairs and live without touching anything. It will all be done by machine. Whether this method will be satisfactory or not is a grave question."

Mr. Voorhis on leaving his office shortly after 10 o'clock last night dropped into the Manhattan Borough office to see how the returns were coming in. He was bright and vigorous, although on the job since 9 o'clock yesterday morning.

B. ALTMAN & CO.

Gentlemen's Clothing and Furnishings

FIFTH AVENUE, NEW YORK

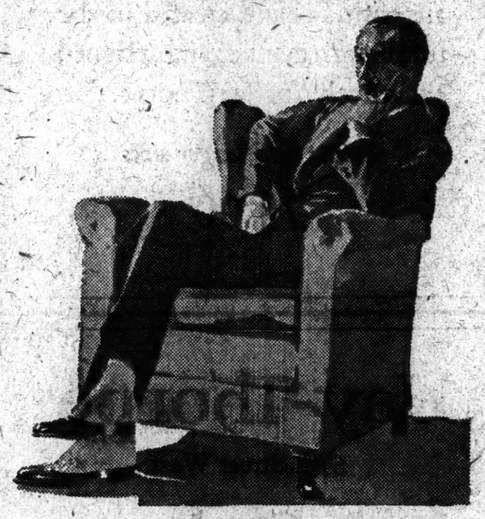

What Smartly Dressed Men Are Wearing With

ALTMAN WOOD-BROWN SUITS

(From Altman Furnishings)

SHIRT *of woven madras in a light shade of brown, with matching collar and French cuffs* $4.50

CRAVAT *of dark brown silk, plain or with small figures* $2.50

HANDKERCHIEF *of linen with coloured striped border* $1.25

SILK HOSE—*lisle soles, shades of brown*, $2.25

SHOES—*tan "Balta" oxfords* . . . $12.50

SPATS—*brown or grey* $4.50

HAT—*brown Fedora with dark brown band.*

GLOVES—*pigskin* $4.50

BROWN SUITS, *in all shades (including "wood" brown) that are expertly cut and tailored from fine woolens* $50.00

The CLUB WINDOW Says:

If certain men paid more careful attention to their appearance more attention would be paid to them.

Entire contents copyrighted, 1926, by B. Altman & Co.

PARIS **RUSSEKS** LONDON

FIFTH AVENUE At 56th Street

America's Most Beautiful Store

AN INDEX TO THE CORRECT MODE IN WINTER COATS

FIFTH AVENUE'S GREATEST COLLECTION OF DISTINGUISHED COATS WITH BEAUTIFUL RUSSEKS FURS

Dressy Coats for Town Wear

Richly Furred Coats of Imported and Domestic Fabrics . . . Paris and Russeks Originals and Replicas of both . . . Large Fur Collars and Cuffs . . . Some Fur Bordered . . . Values without equal at $75 to $450

Formal Coats for Evening

Luxurious Coats of Silk Velvet or Cloth with Sumptuous Russeks Furs . . . Others of Luminous Metal Cloth of Silver, Gold or Brocade with generous display of Fur. Unusual values at $95 to $450

Town Coats Variously Furred

Red Fox, Lynx, Wolf, Badger, Suliki, Krimmer and the shaded furs adorn these Smart Coats by Russeks Fashionists. Unequalled values at $69.50 to $375

Furred Coats for Sports or Travel

For the Football Games, Motoring or Town Wear—many youthful models in Sports Fabrics, Tweeds and Foreign Materials with plenty of Rich Russeks Furs for style and warmth $69.50 to $275

Smart Fur Lined Coats

Particularly youthful and slenderizing are these Warmth-giving Fur Lined Coats of Rich Materials and Custom-character Tailoring . . . Values unsurpassed at $69.50 to $375

COAT SALON—*Fourth Floor*

B. Altman & Co.

FIFTH AVENUE, NEW YORK

BEIGE

Tinges Smartest Accessory Ensembles

Beige Hat

Wears its beige high—draped beret velour, with ribbon . $22.00

SECOND FLOOR

Beige Overnight Bag

For the ensemble. Cowhide, leather lined, collapsible kit frame $38.00

FIRST FLOOR

Beige Gloves

The suede pull-ons with the gathered wrist . $4.75

Beige Umbrella

The stubby type, with beige handle and border, $9.50

FIRST FLOOR

Beige Boutonniere

Of course! Of leather, composition or calfskin . $1.50 up

SECOND FLOOR

Beige Handbag

Of pliant pin morocco, with ecrase calf, has galalith clasp, $17.00

FIRST FLOOR

Beige Oxford

High-cut ade-tie, ooze with harmonizing kid, $15.50

SECOND FLOOR

Beige Hose

Sheer but not too sheer for daytime wear. Silk to the top, clear, even weave $2.35

FIRST FLOOR

ARRESTS ARE FEW IN BALLOTING HERE

Most of Those Challenged at Polls Freed in Court on Establishing Identity.

SOME FRICTION AT BOOTHS

Minor Charges of Interference and Officious Workers Made to Honest Ballot League.

Several arrests were made and a number of alleged irregularities were reported to the Attorney General's office and the Honest Ballot Association during the voting yesterday.

Two men were arrested in the Nineteenth Election District of the Sixth Assembly District, at Public School 71, 188 Seventh Street. They described themselves as Edward Bland, 32 years old, of 293 Seventh Street, and Manny Kerber, 24, of 235 Seventh Street. Their right to vote was challenged. Bland was later discharged by Magistrate Louis B. Brodsky in Essex Market Court, while Kerber was held in $100 for a further examination Friday.

Harry Foskowitz, 28, of 90 Avenue D, was arrested in the polling place at 88 Avenue D. Arraigned before Magistrate Brodsky, he was held in $500 for a hearing Friday. Several others arrested at the same polling place were discharged by the Magistrate after they had established their right to a vote. The greater part of the dozen or so arrested during the course of the day established their identities and were allowed to go.

Call Workers Officious.

Up to the closing of the polls at 6 o'clock last evening the Honest Ballot Association had received about 125 calls, about equally divided between requests for information and reports of alleged irregularities. The Attorney General's office also received numerous such calls. Both offices said that the greatest trouble seemed to be that under the guise of telling voters how to use the machine inspectors and others were entering the booths and interfering with the voters.

Among the complaints of officiousness on the part of party workers made to George Z. Medalie, Special Deputy Attorney General in charge of the elections, one was reported by Miss Rose Brillich. She wished to cast her vote for the Socialist candidate, she said, and while in the booth a Tammany worker entered and pulled the lever which registered a vote for Governor Smith. Mr. Medalie sent two assistants to the polls to investigate.

Another complaint received at the Attorney General's office was from Joseph Hoberman of 137 Rivington Street. He said he went to the Twenty-second Election District of the Fourth Assembly District and, because he had lost his right hand in an accident a few days ago, took a friend along to sign his name for him. While the formalities were being completed, he said, a man went before him into the booth and registered a straight party ticket. When he remonstrated, he said that the stranger told him he had voted the best way for him. Two Deputy Assistant Attorney Generals were assigned to the case.

Woman Gets Writ.

Mrs. Fannie Eisenberg of 276 Madison Street obtained a writ of mandamus from Supreme Court Justice Aaron J. Levy allowing her to vote, after she had reported to him that the voting machine in the Third Election District of the First Assembly District had registered a blank when she pulled the lever. The voter preceding her had failed to pull the lever to record his vote, she said, and then when she tried to vote the machine failed to register. Her plea to receive another chance was denied at the polling place, she said, so she appealed to Justice Levy. She returned armed with the writ.

At the office of the Honest Ballot Association at 370 Seventh Avenue it was said that the greater number of complaints were being received from the Fourth and Seventeenth Assembly Districts, in both of which machines were being used. From a man registered as voting at P. S. 174, at 129 Attorney Street, a complaint was received that he had attempted to enter the booth, but that a watcher had gone in his place, saying, "I'll do it for you." A similar complaint was received from P. S. 92, at 154 Broome Street.

Charge of Spying.

Harry Grody, of 386 Grand Street, reported that at P. S. 120, on Broome Street near Clinton, there was spying on the voters, and when a vote unfavorable to the assembled group had been cast, insulting remarks followed. It was said by an unidentified lady that a string had been attached to the lower end of the booth curtain in the public school where she cast her ballot, and that watchers had raised it to see the vote.

Several people called the association with obviously concocted yarns about the voting irregularities of their landlords and their enemies. Several women objected to the practice of smoking in the public school voting places.

District Attorney Banton said yesterday afternoon that although unusual precautions had been taken no reports necessitating action on his part had been received. "There have been no complaints so far today," he said. "Every district is well covered, and it seems to me to be the best election day since I have been in office."

Mrs. Rose Wechler, 65 years old, of 209 Clinton Street, obtained a writ of mandamus allowing her to vote after her ballot had been refused at her district voting place. She can neither read nor write, and her attorney explained that when she appeared some time ago to register the Republican representatives refused to acknowledge her. Granting the writ, the Court explained its decision on the basis of facts, adding that its action should not be used as a precedent. A Brooklyn woman who voted at a public school at Kings Highway and East Thirty-second Street complained that there was no Republican captain there, and that three women under the guise of showing her how to vote had made a straight Democratic ballot.

A controversy between Dr. William I. Sirovich and Congressman Nathan D. Perlman, both running in the Fourteenth Congressional District, was brought to the attention of the Attorney General's office, Perlman charged that his opponent had tried to intimidate his political followers by circulating reports of illegal registration. Sirovich replied that several of his voters had been beaten by hired thugs under the leadership of Perlman. The charges were investigated and no ground for action was found.

BROOKLYN ELECTION QUIET.

Voting Machines Strongly Approved —Women Keenly Interested.

Brooklyn passed through yesterday what many residents of that borough believe to be the most quiet election day in its history. Although about a half-million votes were cast there was not one case of disorderly conduct at the polls reported by the police and neither was there an arrest for any cause. Justice John MacCrate of the Supreme Court spent the day at the court house ready to settle any legal difficulties, but when night fell his aid had not been sought in any matter.

Aside from the election of their favorite candidates, what concerned Brooklynites most was the operation of the voting machines, which were used there for the first time. At the close of the day they were declared to be successful. There were several delays because voters were not familiar with the machines, but they were of minor importance. In the main the voters and party workers approved the machines, and the wish was expressed on all sides that there would be more of them in future elections.

The machines were used in six Assembly districts, the First, Second, Third, Twenty-first, Twenty-second and Twenty-third. The six districts contain more than 140,000 voters, or about 30 per cent. of the registration of the borough. In one polling place in the First Assembly District a voter marked a cross in front of the printed names on the machine. In a few minutes the marked cards were replaced with new ones by a messenger from the Board of Elections.

The women voters were greatly interested in the working of the machines. They seemed to have no trouble in working the pointers of the machine, but a great many forgot their instructions for pulling the curtain back to get out. In many instances they set up shouts to the inspector outside the booth to be released. Most after the official told them to use the release bar.

The rain in the early morning kept many voters from going to the polls to cast an early vote. Except in the districts in which workingmen live the voting in the early morning was light. When the sun appeared later there was a quickening of the vote, so that by noon the election workers asserted that a large percentage of the vote had been cast. Election officials figured at the closing of the polls that there would be a very small percentage of the registration left unvoted.

WINNER IN BROOKLYN.

JAMES J. BYRNE
Democrat, Borough President, Brooklyn.

SAKS-FIFTH AVENUE
FORTY-NINTH to FIFTIETH STREET
Telephone Plaza 4000

MAX FURS

Presenting to New York

THE PERFUME OF FOURRURES MAX

A different, exquisite perfume, blended by the famous Paris furrier to express that essence of luxury that characterizes the woman who wears beautiful furs. Exclusive with Saks-Fifth Avenue

12.50 *to* 125.00

TOILET GOODS—SAKS-FIFTH AVENUE—STREET FLOOR

In New York, at Saks-Fifth Avenue Only—Alexandrine Gloves

SAKS-FIFTH AVENUE
FORTY-NINTH to FIFTIETH STREET
Telephone Plaza 4000

Specialists in Corset Fitting

PARIS WAITS FOR HOURS ON THE TEMPERAMENTAL CADOLLE

—but in our Corset Salons one may be fitted to her same marvelous ceintures—without delay

One of the few doors where all fashionable Paris meekly stands and waits is that of Cadolle. And in our corset salons you find these same Cadolle creations—the wonderful flat-back step-ins for which she is famous, the *combinaisons*, girdles and brassieres—as complete a Cadolle repertoire as you will find in Paris.

7.50 *to* 75.00

Absolutely new! — First showing of Mme. Poix' Directoire uplifting brassiere. It is cut in an entirely new manner and holds the figure in a natural—and chic—upright position. Endorsed by physicians . . . 5.00

In New York, at Saks-Fifth Avenue Only—Cuneuris By E. Georget, of Paris

SAKS-FIFTH AVENUE
FORTY-NINTH to FIFTIETH STREET
Telephone Plaza 4000

HAVE YOU SEEN OUR NINETY-FIVE-PER-CENT FRENCH BLOUSE DEPARTMENT?

This fascinating department is really a Paris shop where Paris blouses constantly arrive for a New York showing. Here are the originals of every smart fashion from the perennially smart Vionnet blouse for the tailleur to the elaborately shirred mousseline de soie theatre blouse by Goupy.

BLOUSES—SAKS-FIFTH AVENUE—SEVENTH FLOOR

SAKS-FIFTH AVENUE
FORTY-NINTH to FIFTIETH STREET

IMPORTED OVERNIGHT BAGS

ACHIEVE COMPACT LUXURY WITH NINE ENAMELED FITTINGS

The smartness of vachette, coloured saffian, alligator and pig grain leathers is matched by the nine interior fittings in gold, blue or lilac enamel. 15-inch size, silk lined, with double lock and key.

28.50

LEATHER GOODS—SAKS-FIFTH AVENUE—STREET FLOOR

VANTINE'S
The House of the Orient
Fifth Avenue At 52nd St.
New York

Temple of Oriental Rugs

At Our New Home On Fifth Avenue

Showing the Rug Creations of the East

—in choice selections at prices which are wholly convincing of the excellent values obtainable at Vantine's

PERSIAN RUGS

	Average Size	Price
Beloochistan Rugs	3.6x5.6	$26.75
Mossoul Rugs	3.6x6	26.75
Dozar Rugs	6x4	64.00
Ghoravan Rugs	9x12	149.00
Royal Sarouk Rugs	4.6x7	160.00
Royal Sarouk Rugs	9x12	665.00

CHINESE RUGS

Scatter Sizes and Room Sizes
All Rugs Washed

Super Yarns 9x12	Hand-Spun Yarns 9x12
$390.00	$340.00

Other Sizes Proportionately Priced

VANTINE'S RUG DEPARTMENT
On Fifth Floor
Phone Circle 6800

VANTINE'S IS A PERMANENT ORIENTAL EXPOSITION

LONG ROAR GREETS SMITH AT WIGWAM

Big Crowd Hears Returns in Silence Until the Governor Appears.

JUDGE WAGNER IS HAILED

"Good Night, Cal!" an Ardent Tammany Brave Shouts as His Election Is Indicated.

Tammany Hall acclaimed the victory of Governor Smith and Robert F. Wagner last night with cheers, roars and cries that veritably rocked the neighborhood of the Wigwam.

The appearance of Governor Smith and Senator-elect Wagner on the platform in the main auditorium shortly before midnight before a crowd of about 2,000 persons was the signal for a long and loud ovation. The enthusiasm swept out to an overflow crowd of more than 1,000 in Fourteenth Street and the cheering filled the street.

In short speeches both the Governor and Mr. Wagner expressed themselves as extremely gratified at the results and appreciative of the support of the voter of the city and State.

The crowd assembled at the Wigwam early, filling the upstairs auditorium before 8 o'clock. George W. Olvany, Tammany leader, was in the Executive Committee room even before that hour, surrounded by a host of prominent local Democrats. Mr. Olvany was unperturbed during the reading of the early returns.

The entire audience seemed to be almost apathetic. This atmosphere continued until the arrival at the Hall of Governor Smith at about 9:30 and in an instant the enthusiasm surged. Cheers greeted Mr. Smith as he pressed his way into the committee room, where Judge Wagner had already taken a seat, and at the sight of the Governor Judge Olvany smiled for the first time.

A short time after the Governor's arrival a dispatch from Washington saying that the defeat of Senator James W. Wadsworth Jr., Judge Wagner's opponent, was indicated, was read and the crowd burst into cheers.

"Good night, Cal!" shouted some one.

A few minutes later the Governor, Judge Wagner, Judge Olvany, Senator Royal S. Copeland and Surrogate James A. Foley posed together for the first flashlight of the celebration.

Smith in Happy Mood.

The Governor was jubilant from that time on. He was jovial in his greetings to his friends and associates and at one time answering a telephone call from up-State joked with the person on the other end of the wire.

Mayor Walker arrived about 10 o'clock and shook hands with the Governor. He expressed himself as extremely satisfied with the result of the election. Judge Wagner maintained calmness throughout the evening.

Shortly before midnight the meeting in the Executive Committee room ended, and Governor Smith, Judge Wagner, Mayor Walker and Judge Olvany prepared to go upstairs to the auditorium. The crowd was so great on the stairs that they could not pass. Slipping out a rear door quietly they made their way to the Olympia burlesque theatre, next door, and, going up through the dressing rooms, which were filled with performers, who cheered them, they made their way to the stage of the auditorium through another rear door.

At the sight of the victors the crowd went wild. Cries of "Hurrah for Al and Bob!" "Al Smith, the next President!" "Wagner, Wagner!" filled the Wigwam. As the Governor stepped forward to speak the din became louder. It was more than five minutes before he could begin.

Then he said:

"After a long and vigorous campaign the decision rests by the electorate of the State of New York done one a great pleasure, and it is a great satisfaction to Senator Wagner and myself. Coming here before you, I feel, and we both do, that the people of the State understood what we were talking about and voted accordingly.

Praises Tammany's Honesty.

"It is reason for great satisfaction that the honesty of the old Wigwam and that the great principles and policies of Tammany were vindicated. The vindication came from all over the State, even from Niagara to the ocean. That is something for us all to be satisfied about.

"Both the Senator and myself would be ungrateful, we would be lax if we did not appreciate, and I know we both do appreciate to the very last possible degree, the overwhelming and sincere devotion put out by the people of the State of New York in behalf of a couple of young fellows from the sidewalks of New York.

"It was an overwhelming Democratic victory, a victory for principles and a victory in recognition of hard work and labor, a victory for honesty in politics, and after all that is what we all want.

"I will start to work for the people of the State again tomorrow afternoon."

When the Governor concluded the cheers resounded again, and as Senator-elect Wagner came forward to speak once more they were renewed. Mr. Wagner said:

"There is nothing I can ad dto what has been so ably said by the greatest Governor New York has ever seen. The returns established the fact that the people were appreciative of the great and unselfish services he has rendered to the State.

"We have had a strenuous campaign, but apparently from the returns the people of New York were convinced by the arguments we made and by the sincerity of our purpose.

"I began as a Tammany worker and in both the Legislature and judiciary I have done my utmost. I appreciate all you have done for me more than any one can imagine. I am the happiest boy in the world today and all I can say is this, that in my new duties I shall do as I did heretofore to render the best possible service I can and in that way show my appreciation to the people of the State of New York."

Says Fight Was Hard One.

Smiling as the crowd cheered, the Governor spoke briefly, saying:

"Good friends, who are kind enough to greet us, the present returns show that I retain my temporary residence in Albany and that on the 4th of March a new Senator in harmony with New York's progressive policies will go to Washington. We hope the referendum went 'Yes.' We are in doubt [laughter in the crowd] whether it did or not. Soon we will go to it and 'yes' it ourselves." The Governor said the campaign was one of his hardest.

Then he introduced Senator-elect Wagner, who turned to the Governor and said: "I appreciate your helping hand. The kind of service I will render to the State of New York and to the Senate will be of service to the mass of humanity."

Calls Vote a State Census.

Mayor Walker also spoke and he also received an ovation.

"Last night I said that today would be a census taking of the people of the State of New York," the Mayor said. "The Smith and Wagner vote is just that. As Mayor of this city, thanks to your approval, let me say that this State never knew a more happy day. Two of the finest human beings known to the State have been elected by a stupendous plurality, men whose fine records of service and fine characters reflect the intelligence of the people of the State in electing them. This is a great night and as much for them as for you and me.

"If Al Smith had not been elected I don't know what would have happened to our city and to our little bit of home rule. The few rights we have remaining in the City of New York have been assured to us. We have assurance of some degree of freedom for the next few years and I feel that I can go home now and have a good night's sleep."

Governor Smith and Mr. Wagner left the hall at the conclusion of the Mayor's speech. They were cheered once more as they departed and again when they arrived at the grand ballroom of the Biltmore, where another celebration was in progress, with Mrs. Smith in attendance with several of her children.

A band that had been playing dance tunes shifted to "The Sidewalks of New York" and "Tammany" as the pair pushed their way through the crowds to a platform. Some one passed the band leader's baton to the Governor, and while he led the band the crowd joined in singing the chorus of the "Sidewalks."

The Governor, Mr. Wagner, Mrs. Smith and the remainder of their personal party went out, soon afterward to a private suite. As Mrs. Smith left she was asked to comment on her husband's re-election, and said:

"It was no surprise to me. I knew all along that he would be re-elected. I realized the way the people of the State appreciated what he has done for them during his three terms in office. Of course I am pleased. At no time was I in doubt that he would be re-elected."

Among the prominent Democrats who were at the Wigwam were George Gordon Battle, Sheriff Charles Culkin, Borough President Julius Miller, Elisabeth Marbury and Mrs. John H. Blair, former Controller Charles L. Craig, Joseph P. Tumulty, Secretary to the late President Wilson; Grover Whalen, Supreme Court Justice Thomas Walsh, Miss Annie Mathews, Register of New York County, and Justice Thomas C. T. Crain.

REPUBLICAN LEAD IN NASSAU LOWERED

Mills's Plurality of 11,401 Is 4,170 Below That of Roosevelt Two Years Ago.

Special to The New York Times.

MINEOLA, L. I., Nov. 2.—Surprising results were shown when the ballots were counted in Nassau County today. The Republican majority, hitherto formidable, was cut into sharply by the Democrats. Ogden Mills led Governor Smith by only 11,401 votes compared to the 15,571 run up by Colonel Theodore Roosevelt two years ago.

Congressman Robert L. Bacon ran far ahead of his ticket in the county. He led his Democratic opponent, Irving Vanderpoel, former President of the Village of Freeport, by more than 20,000, his plurality being one of the largest ever given to a candidate in Nassau County.

Election Day was marked with few disquieting incidents. In the City of Long Beach there were a number of challenges and several persons were taken into custody for attempting to vote illegally. It was said that nearly 500 people had registered illegally there.

The Republican candidates for offices within the county were swept in by huge majorities. The number of votes cast exceeded by approximately 15,000 the greatest number hitherto cast in an election.

The county voted wet on the State referendum by better than 4 to 1. The totals were 29,082 yes, 6,930 no. The proposition voted upon by the Town of Hempstead to give to the State a strip of land 400 f. wide leading from the mainland to Jones Beach, which will be used as a State park, carried by 19,186 to 5,277. The total vote was as follows:

Governor—Smith 34,508, Mills 23,504.
Lieutenant Governor—Corning 31,108, Lowman 26,940.
Controller—Tremaine 19,695, Murphy 27,429.
Attorney General—Stols 19,751, Ottinger 27,786.
Congress—Vanderpoel 17,922, Bacon 23,010.
United States Senate—Wagner 30,940, Wadsworth 25,045.

The proposition which was voted upon by the Town of Hempstead follows:

"Shall the Town of Hempstead convey to the State of New York for a public State park and a State parkway all its rights, title and interest and jurisdiction in and to certain of the lands known as Short Beach and Jones Beach, and in and to a 400-foot strip of land for parkway purposes, more fully and particularly described in Town Board Resolution adopted Sept. 17, 1926, subject to the terms and conditions in said resolution expressed?"

The vote on this proposal was: Yes, 19,186; no, 5,277.

THE MAN'S SHOP

Black Oxfords

$12.50

A low shoe distinctive for the utmost simplicity of its lines. Of black Russia calf skin built over a full toe last becoming to the broad or narrow foot. An ideal shoe for afternoon wear. This last also in tan calf skin. Low shoes in patent leather, for formal wear. $10.50 and $12.50.

EXPRESS ELEVATORS

Lord & Taylor

FIFTH AVENUE NEW YORK

A reversible evening wrap—one shade of velvet on the outside, another within—takes the place of two wraps. Fur trimmed.

Patou introduced this bloused coat in royal blue velvet trimmed with grey beige fox and lined with grey beige satin.

For Frocks and Coats

Fine Imported Velvets

$14.50 Yard

The especially fine, soft quality of the kind that Parisian couturiers have introduced in smart frocks and wraps for formal wear, whether for afternoon or evening. A luxurious fabric to be combined with fur—its soft suppleness lends grace to the figure and becomingness to the face. In fashionable colors of particular beauty. 40 inches wide.

Other Velvet, $5.50 to $9.50 yard

SILK DEPARTMENT—GROUND FLOOR

Lord & Taylor

FIFTH AVENUE NEW YORK

Sheerest Stockings

Are Required for Formal Wear

Teas, dinners, dances, suppers—where diaphanous chiffons or elaborate heavier fabrics make the costumes of the fashionable, stockings of cob-web texture are always seen—and in tints so subtle as to become inconspicuously and unobtrusively a part of the whole ensemble.

Chiffon Stockings $3.95

Sheer, clear, fine—carefully woven to assure good wearing qualities. Picot tops. Among the shades are mauve, blossom, hoggar and others. Also smart daytime shades.

51-Gauge Stockings $4.95

These very fine stockings are finished with picot tops, are of lovely texture and give very satisfactory wear. In a great variety of smart evening and daytime shades.

GROUND FLOOR

Lord & Taylor

FIFTH AVENUE NEW YORK

THE MAN'S SHOP

Small Figures and Solid Colors

Small figures and solid colors are the smart note in this new importation of English cashmere half hose. Black, grey, navy and brown in plain and ribbed weaves. Attractive subdued color effects in small figure designs. Also hose with hand-embroidered clocks, $2 to $4

EXPRESS ELEVATORS

Lord & Taylor

FIFTH AVENUE NEW YORK

The Little Salon

Daytime Frocks

Copies of Paris Models

At Pierre's, at the Colony, wherever smart New Yorkers meet for luncheon, you'll see these frocks, copies of Paris models, with all the chic of the originals in line and color. Frocks such as the Paquin bow frock sketched, in navy blue rep with satin bow. One of a group of Paris copies for daytime, street and afternoon wear.

$75

THE LITTLE SALON
THIRD FLOOR

Lord & Taylor

FIFTH AVENUE NEW YORK

GIMBEL BROTHERS : GIMBEL BROTHERS : GIMBEL BROTHERS : GIMBEL BROTHERS

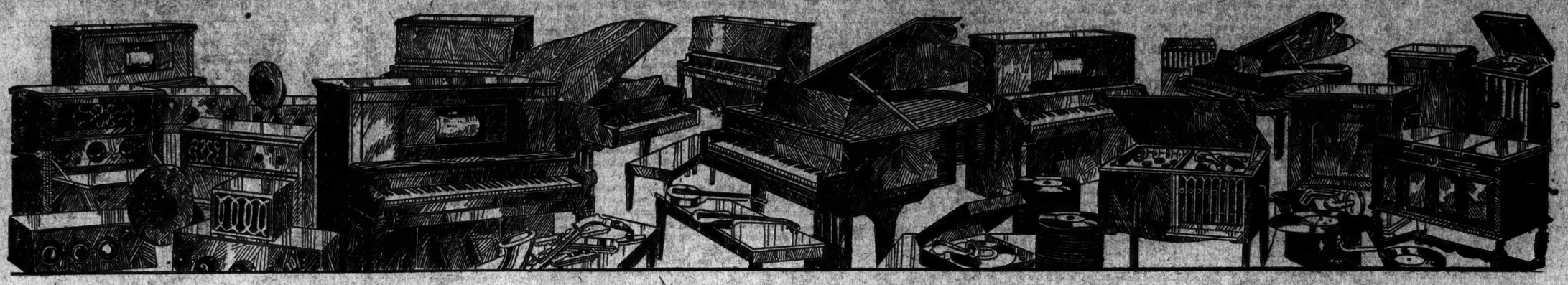

BULLETIN--the Gimbel Music *and* Radio Store Will Move to a New Location!

TO FACILITATE THIS REMOVAL WE HAVE DECIDED TO LIQUIDATE PART OF THE PRESENT STOCK—CONSISTING OF

$100,000 Worth of Used and New

PIANOS-PHONOGRAPHS-RADIOS AND MUSICAL INSTRUMENTS

AT SENSATIONAL SAVINGS

Within the month the Gimbel Piano and Radio Salons will move to their new Home. A worthy setting! The business has grown to such proportions that it has been deemed advisable to devote an entire store to this particular branch. A Music and Radio store of unusual Beauty—of ample proportions to best display the merchandise—is now under construction. In the Cuyler Building across from the Gimbel Store—at 116 West Thirty-second Street. An artistic setting for the high grade Music and Radio instruments that will compose its stock.

In the meanwhile we shall endeavor to sell a great part of the merchandise on hand. More than $100,000 worth in all will be sacrificed. The savings—on every article—are tremendous. A Sale of this character—of this magnitude—comes but seldom. Never before have we reduced prices so indiscriminately. The gigantic Sale begins Today. Followed by about two weeks of intensive selling. An unprecedented opportunity. An opportunity that, in the ordinary run of events, will not happen again. And, of course, "first come, first served."

SALE BEGINS
TODAY
and
Continues
for a Limited
Period of Time

Piano and Radio Shop Open Nights Till 9 o'Clock

After 5:30 Use 33rd Street Entrance Near Broadway

DEFERRED PAYMENTS
MAY BE ARRANGED ON PIANOS--PHONOGRAPHS AND RADIOS
PRICED $25.00 AND UPWARD

SALE ON 8TH FLOOR

PIANOS

15 Demonstration Upright Pianos. Formerly $495..... **$275**

8 Demonstration Upright Pianos, Formerly $550..... **$325**

8 Demonstration Baby Grands, 56 in. Long, Formerly $735..... **$475**

4 Demonstration Baby Grands, Formerly $995..... **$650**

12 Used Reproducing Grands, all in good condition..... **$395**

10 Angelus Reproducing Grands..... **$1295**

PLAYERS

30 Demonstration Player Pianos, Formerly $695..... **$395**

20 Demonstration Player Pianos, Formerly $595..... **$325**

12 Demonstration Player Pianos, Formerly $550..... **$275**

PHONOGRAPHS

Upright Phonographs
10 of them used for demonstration..... **$19**

Console Phonographs
43 Console Phonographs that have been used for demonstration purposes **$29**

"Peter Pan" Phonographs
Small Leather - covered Phonographs; light as a camera..... **$9.95**
Regularly $25

New Console Phonographs
Some of them have an additional radio tone arm. **$43**
Regularly $79

INSTRUMENTS

Saxophones: **$49**
Regular $79 B Tenor Saxophone

Accordions: **$3.95**
Regular $12.95 Accordions

Ukuleles: **$5.95**
Regular $8.95 Instruments

Jazz Whistles: **$1.95**
Regular $3.95 Whistles

RADIOS

Magnavox Sets
Just 90 five-tube Single-control Magnavox Radio Receivers. No Accessories **$31**

60 3-tube Radio Sets. Well-known make, all in good condition..... **$7.50**

Cabinet Speakers
400 new Timmons cabinet speakers, for clear tone reproduction..... **$3.95**

BENCHES

Used Player Benches..... Just 50 of them **$3.50**

Used Duet Benches..... Just 40 of them **$6.50**

RECORDS

10-inch Records
5 for $1.00
Double-face phonograph records.

Victor Records
4 for $1.00
10-inch double-face records.

EXTRA SPECIAL!

Demonstrating the Sensational Values Offered in Every Group

Just 20 Used
BABY GRANDS
Choice of several styles by reputed manufacturers—all in good condition **$198**

Just 100 Used
PLAYER PIANOS
Several well-known makes. All reconditioned satisfactorily **$93.00**

Freed-Eisemann
RADIO SETS
Just 100 Freed-Eisemann N.R.S. Neutrodyne Receiving Sets. No Accessories **$43.00**

PHONOGRAPH
Equipped with the new improved tone-chamber and sound box **$59.50**

VIOLIN OUTFIT
Including imported Violin, bow, strings, pick, case and book of instruction **$15.95**

GIMBELS MUSIC AND RADIO SALONS—*Eighth Floor*

EIGHTY-FOUR YEARS OF FAITHFUL SERVICE

PENnsylvania 5100

GIMBEL BROTHERS

PENnsylvania 5100

32ND STREET - BROADWAY - 33RD STREET NEW YORK CITY

BROOKLYN, LONG ISLAND AND NEW JERSEY CUSTOMERS DIRECT TO GIMBELS VIA TUBES AND SUBWAY

FOUR OTHER STATES CLAIMED BY WETS

Wisconsin Votes for Beer, Two to One—Illinois for Modification.

MONTANA STATE LAW UPSET

Wets Take Early Lead in California—Colorado and Nevada Decisions in Doubt.

The prohibition question was voted on in eight States yesterday and in five out of seven, on the face of the last available returns, the wets were victorious, gaining a majority either for the repeal of a State dry law or modification of the Volstead act.

The wets carried the day in New York, Illinois, Wisconsin, California and Montana, according to the last returns received, but the California drys maintained the final returns would show them winning. In Colorado the drys were slightly in the lead in the first returns, with the wets steadily crawling up as more precincts were heard from.

In Nevada the vote was in doubt.

The form of question voted on differs in the several States, but in effect each was a vehicle for an expression of satisfaction or dissatisfaction with the existing prohibition laws. The questions submitted in each of the eight States summarized, were as follows:

CALIFORNIA—To abolish the State prohibition law.

COLORADO—To authorize the Legislature to amend the State prohibition law so as to permit the manufacture, importation and sale of intoxicating liquor, provided such proposed changes shall not conflict with the Federal statutes.

ILLINOIS—To memorialize Congress to modify the Volstead law by permitting the States to make their own definition as to what constitutes intoxicating liquor, as in the New York referendum.

MISSOURI—To repeal all prohibition enforcement laws of the State.

MONTANA—To repeal the State prohibition law.

NEVADA—To memorialize Congress to call a convention for the submission of a proposal to alter the Eighteenth Amendment; to declare constitutional prohibition a failure.

NEW YORK—To memorialize Congress to modify the Volstead law by permitting States to make their own definitions of what constitutes intoxicating liquor.

WISCONSIN—Whether Congress should amend the Volstead law so as to authorize the manufacture and sale of beer for beverage purposes of 2.75 alcoholic content by weight under Government supervision, with the provision that beer shall not be drunk on the premises where obtained.

The following dispatches show the results by States, with the exception of New York.

Illinois Votes Wet.

CHICAGO, Nov. 2 (AP).—A proposal to Congress that each State be permitted to determine what constitutes intoxicating liquor under the Eighteenth Amendment won endorsement from Illinois voters both in Chicago and down-State in the first returns counted tonight in the State's prohibition referendum.

The count in 109 precincts outside Chicago gave 11,126 votes favoring the proposal and 9,309 against, while in Chicago 95 precincts gave 9,949 yes and 2,047 no, a total for 189 precincts of 19,976 yes and 11,356 no.

Wets Lead in San Francisco.

Special to The New York Times.

SAN FRANCISCO, Nov. 2.—Complete returns from 100 scattered precincts in San Francisco at 9 P. M. give the following returns on local dry enforcement:

For repeal: Yes, 5,621; no, 2,201.
Restore racing: Yes, 4,274; no, 3,280.

Repeal Leads in Montana.

HELENA, Mont., Nov. 2 (AP).—Scattering returns from today's election showed Montana voters decidedly in favor of repealing the State prohibition laws.

Fifty-nine of the State's 436 precincts gave 1,461 for the proposal to repeal and 857 against.

Wisconsin Votes for Beer.

Special to The New York Times.

MILWAUKEE, Wis., Nov. 2.—Wisconsin voters desire a return of 2.75 per cent. beer it was indicated by nearly a two to one majority when 400 out of 2,627 precincts had reported the result of the State referendum on the question tonight.

At that time 29,336 votes had been counted for beer to 14,861 opposed to it. Many of the precincts reported in this tabulation were from country districts and indicated that the slogan "Beer or Milk" had not swayed the farmers and dairymen.

City precincts voted strongly for modification of the Volstead law, in some cases the vote being five to one for beer.

California Wets Ahead.

SAN FRANCISCO, Nov. 2 (AP).—A heavy vote was piling up for repeal of the Wright act, California's prohibition enforcement law, in early returns from today's balloting.

Out of 8,512 precincts, 135 gave for repeal 4,745, and against repeal 1,857.

Dry leaders attached little importance to the wet trend, however, pointing out that most of the votes were coming from San Francisco County, which in 1922 voted three to one against the Wright act, which, nevertheless, became a law.

Drys Win in Missouri.

ST. LOUIS, Mo., Nov. 2 (AP).—Proposition No. 4, to repeal the prohibition law, lost by a majority of more than 2 to 1 on the face of returns from 456 out of 4,105 precincts in Missouri. The vote was yes, 23,485; no, 54,533.

St. Louis city, however, voted in favor of repeal, 100 precincts giving 10,575 yes and 3,942 no.

BIG WET VOTE IS POLLED IN THE CITY

Continued from Page 1, Column 8.

tady County the referendum carried with 13,376 votes for and 7,718 against. Troy, complete, gave the referendum 17,853 and cast only 5,335 votes against it.

Dry Strength Lacking.

The vote in Troy furnishes a fair example of what would have happened had the non-voting drys cast their ballots against the referendum. The total vote cast there for Wagner and Wadsworth was 31,501, while the total vote for and against the referendum was 22,188, indicating that 8,313 voters had ignored the referendum proposition. Had these voters all voted against it there would have been a total "no" vote of 13,648, which would have left the referendum a victor by 4,205 ballots.

The situation in Troy was found to exist in many parts of the State and to be very much in evidence in New York City. This showed the wets were saying last night, that the position taken by the prohibitionists in declaring they would not vote on the referendum one way or the other, as they considered it only a powerless "gesture," had failed of its purpose to convince the country that there was a great silent dry sentiment strong enough to overwhelm the referendum in this State and in others should it care to go into action against it.

Governor Smith's old east side district, where he was born, registered unmistakable disapproval of the Volstead act by casting only 9 votes against the referendum and 425 votes in its favor.

Victory for the referendum, however, is not immediate victory over the Volstead act. The proposition is, as the prohibitionists contend, powerless except to show the sentiment of voters in those States wherein referendums were held. The referendum question on the ballot in New York State read:

"Should the Congress of the United States modify the Federal act to enforce the Eighteenth Amendment so that the same shall not prohibit the manufacture, sale, transportation, importation or exportation of beverages which are not in fact intoxicating as determined in accordance with the laws of the respective States."

It is a proposal to memorialize Congress for such a modification of the Volstead act as would permit each State to decide for itself whether beer of a greater alcoholic content than is now legal and also light wines are intoxicating in fact. Should New York decide they are not, then, under such modification as is sought, their sale would be legal in this State.

At dry headquarters here the only satisfaction derived from the early returns was found in the increased vote by prohibitionists for their candidate, Cristman. Dr. S. E. Nicholson, Chairman of the Independent Republican Campaign Committee, estimated the total vote for Cristman at 300,000, and pointed out that this was about double the vote cast for Mrs. Ella A. Boole when she was a candidate for the same office in 1920.

Wheeler Minimizes Wet Votes.

WASHINGTON, Nov. 2 (AP).—Wayne B. Wheeler, general counsel of the Anti-Saloon League, tonight issued the following statement on the prohibition aspects of the election:

"The referendum vote in New York, Illinois and Wisconsin, which the drys ignored, of course, shows big wet majorities, but there will be another story from the States where the drys took an active part in the vote, as in Missouri, Colorado, Montana and California.

"The Senatorial fights outside of Massachusetts are all favorable, on the reports thus far received."

Colorado Drys in Lead.

DENVER, Col., Nov. 2 (AP).—On the referendum for repeal of the State prohibition law the vote in 5 precincts out of 1,501 is 191 for and 545 against.

VINDICATION SEEN BY OLVANY IN VOTE

Declares the Candidates and Policies of Tammany Hall Have Been Approved.

FORESEES DRY ACT CHANGE

Says Sentiment Here Demands That Volstead Law Be Repealed or Radically Amended.

Judge George W. Olvany, leader of Tammany Hall, issued the following statement at 11:05 o'clock last night:

"The vote of the city and State is one of approval of Democratic policies and Democratic candidates. It is also a vote of condemnation and repudiation of false issues and false pretenses. Governor Smith and Senator-elect Wagner made their campaign on their records and on the Democratic platform, and both have been overwhelmingly approved at the polls today.

"New York State has indicated to Congress and to the people of the entire United States by the vote cast here today that the Volstead law must be repealed or at least radically amended and that the men and women of New York are unalterably opposed to such laws.

"The vote in this city was one of confidence and approval of the candidates and policies of Tammany Hall."

The following statement by Governor Smith and Senator-elect Wagner was issued at Tammany:

"Our feeling is at once one of extreme gratitude for the extraordinary confidence the people of New York have shown us. The vote today was one of approval of the Democratic platform and of the candidates named by the Democratic Party. The responsibilities imposed upon us are great, but we have pledged ourselves to devote all of our time and energy to the public interests and we will keep that promise.

"The campaign so far as we were concerned was made upon issues and problems in which the men and women of this great State were interested. Those issues were clearly defined in our State platform. The vote indicates that the candidates and the platform of insincerity and evasion upon which they ran were out of harmony with the popular will. The people of New York cannot be deceived or fooled for long. The vote shows that.

"The result today is clearly a mandate for a continuance of the policy of this Administration in the State and a repudiation of the Volstead laws."

The following statement was issued early this morning by Thomas Rush, President of the National Democratic Club, 233 Madison Avenue, after the report of election returns:

"The overwhelming victory of Democracy in New York State and the entire nation is the severest repudiation of the policies and principles that the Republican Party has suffered since the election of Warren G. Harding.

"The election returns of yesterday augur well for a successful contest of the Democratic Party at the next Presidential election.

"The Smith-Wagner landslide has crushed all opposition and swept into Albany a Democratic majority and means that the State and national reforms and improvements advocated by Governor Smith and the party will be put into effect."

Other Statements on Election.

John H. McCooey, Brooklyn Democratic leader, was jubilant. He declared:

"Governor Smith has carried Brooklyn by 150,000 and the Democratic Party has elected all eight Congressmen. It has also elected eight State Senators, twenty-one and possibly twenty-two members of the Assembly from Kings County, the full county ticket and both City Court Judges. Every one of them was elected as I predicted."

On the other hand, Jacob H. Livingston, Republican leader in Brooklyn, said:

"We succeeded in cutting down Governor Smith's vote in the Twenty-second Assembly District by 2,000 votes, but it looks like a clean sweep for the Democrats in Kings County."

As he left State Committee headquarters shortly before midnight, Republican Chairman George K. Morris said: "I have no statement to make to the press tonight. As things are I see no reason for making any statement. I don't think I will have anything to say before Thursday."

Dr. Nicholas Murray Butler, who left at about the same time, also refused to comment, saying he still entertained some hope for victory.

Norman Thomas and August Claessens, Socialist candidate for United States Senator, asserted that the returns were encouraging to the Socialists, as they showed an increase in the party vote.

GOULD NAMED IN MAINE.

Defeats Baxter in Primary for Republican Senate Nomination.

PORTLAND, Me., Nov. 2 (AP).—Aroostook County, Maine's potato-growing empire, carried its favorite son, Arthur R. Gould of Presque Isle, to victory in the four-cornered contest for the Republican nomination for United States Senator in yesterday's primaries.

Fulton J. Redman of Ellsworth had no opposition for the Democratic nomination.

The election on Nov. 29 will be to complete the term of the late Senator Bert M. Fernald, expiring in March, 1931.

With eighty-nine small towns missing, Gould had a lead of 3,475 votes over former Governor Percival P. Baxter of Portland. Hodudon C. Buzzell of Belfast, President of the Maine Senate, ran third, and Louis A. Jack of Lisbon Falls a poor fourth. The vote in 544 precincts out of 633 in the State was: Gould 24,620, Baxter 21,363, Buzzell 14,522 and Jack 1,161.

Gould won in spite of the reputed opposition of the Ku Klux Klan, which was understood to be supporting Buzzell. His nomination was attributed largely to the feeling in other parts of the State that Portland ought not to have both the Maine Senators, that city being the home of Senator Frederick Hale.

471 ELECTION FIRES KEEP FIREMEN BUSY

One Started in Truck Near Bellevue—Two Boys Held for Throwing Bottles at Crowd.

Firemen responded to 471 fire alarms in the five boroughs between 6 o'clock yesterday afternoon and midnight last night. Ninety-five per cent. of the fires proved to be bonfires and none of the rest was of much consequence. Of these alarms 205 were rung in from street boxes, the others being either telephone messages or through neighbors who informed near-by engine companies.

A large rack truck taken from a vacant lot in the vicinity was loaded with barrels and boxes and set on fire in Twenty-ninth Street, between First Avenue and the East River, in close proximity to the morgue, the laundry and storehouse of Bellevue Hospital. This blaze had gained considerable headway and lighted up the entire district before it was extinguished. There was no excitement among any of the patients in the hospital. Several policemen covering the district in a large moving van rushed to the scene only to discover the boys had put the nearest fire hydrant out of commission by filling the threads of the hydrant. They were compelled to hook up to a hydrant west of First Avenue to get water to fight the blaze. The truck was completely destroyed.

The emergency squads were kept busy in the Italian quarter in the east side of Harlem, where there were two and three fires in every block.

The Night Court, where Magistrate Brodsky presided, had one of the quietest election nights in the last five years with only five election arrests. These involved young men charged with building bonfires in the streets. Two were fined $5 each when they pleaded guilty, and another, a lad of 16 years, received a suspended sentence. Two other youths, Ebert Kerns, 17 years old, of 163 East 109th Street, and August Leone, 16, of 1,650 West Sixth Street, Brooklyn, were held in $100 bail each for trial.

They were arrested on the roof at 162 East 109th Street. A policeman told the Court that the boys had thrown milk bottles on the crowd below in an effort to hit firemen of Engine Company 91, who were extinguishing a bonfire which it is believed these boys started. C. J. Murphy, fireman of the engine company, was slightly injured when struck by one of the bottles.

Police of the West Sixty-eighth Street Station, assisted by firemen and street cleaners, while making their rounds in the precinct extinguishing bonfires, rounded up fifteen youngsters and brought them to the station house. Three of the boys over 16 were placed under arrest charged with disorderly conduct; the others, who were all under age, were sent home after being reprimanded.

Four Women Are Elected Members of the House

Four women were elected to the House of Representatives yesterday. Three of them are serving in the House in the present Congress. The newcomer, Mrs. John W. Langley, was elected as a Republican in the Tenth District in Kentucky, represented for many years by her husband. He is now in the Federal prison at Atlanta, Ga., serving a sentence of two years for conspiracy to defraud the Government in connection with violations of the national prohibition act.

The other women members of the House are Mrs. Florence P. Kahn, Republican, of the Fourth California District; Mrs. Edith Nourse Rogers, Republican, of the Fifth Massachusetts District and Mrs. Mary T. Norton, Democrat, of the Twelfth New Jersey District.

Mrs. Kahn and Mrs. Rogers were elected to fill the vacancies caused by the death of their husbands, respectively, the late Julius Kahn and John Jacob Rogers. Mrs. Norton was elected to Congress two years ago.

Saks-Herald Square
Broadway at 34th Street

Imported From England!

Men's Pigskin Gloves

3.50

Right off the Aquitania! Smart, heavy pigskin gloves, made by one of the foremost makers in Yoevil, England. They are hand-sewn in black and have brass button fastening.

Saks-Herald Square—Men's Gloves—Street Floor

McCutcheon's
5th Avenue *Telephone* 49th Street *VANderbilt 5430*

Warm Coats for Winter Days

On the Second Floor, there's a Coat to suit every young girl. Sturdy, warm Cloth Coats with or without fur trimming, that go to school every day and are smart for Saturday afternoon walks or parties. Sizes 6 to 14. $29.50 to $69.50.

One can face the biggest doorman in town with assurance in this McCutcheon Coat at $59.50.

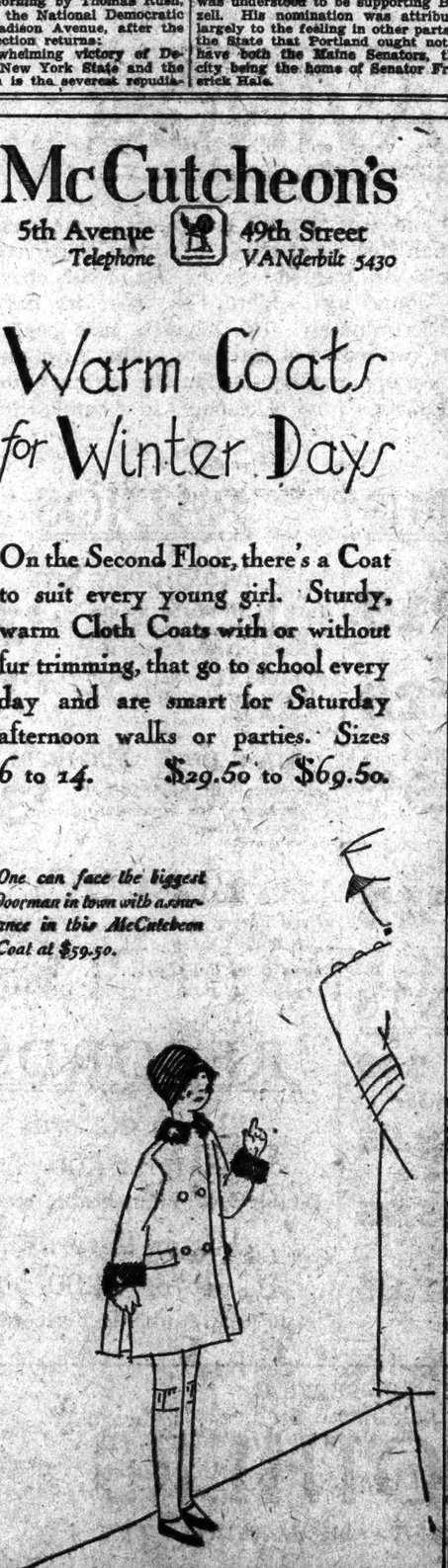

KNOX

A DERBY need never be worn in a mining town, but in New York a Knox derby helps give the New Yorker the air that the New Yorker has! $10 to $20.

KNOX
THE HATTER

Fifth Avenue at 40th Street *Roosevelt Hotel (Madison at 45th)*
181 Broadway (Singer Bldg.) *Waldorf-Astoria (Fifth Ave. at 34th)*

KNOX HATS, FOR YOUR CONVENIENCE, CAN BE FOUND AT:
J. P. Carey & Co., Grand Central Terminal
John W. Ryan, Inc., Pennsylvania Terminal
At all John David Stores

McCutcheon's
5th Avenue *Telephone* 49th Street *VANderbilt 5430*

The Smartest Fabrics of the Season!

Suppleness of weave and beauty of color to assure chic in the simplest frock. You can choose from gleaming metal brocades, soft lustrous Velvets, and from all the members of the Silk family that are high in favor this year.

Fashion's Fabrics for Winter Frocks

Flat Crepe—The dull sheen of this all-silk, smoothly woven Flat Crepe makes it smart for sport or afternoon frocks. In white, black and all the new Fall and Winter colors. 40 inches wide. *$2.50 a yard.*

Satin Crepe—Heavy quality that drapes gracefully. All-silk and as beautiful on its satin side as it is on the crepe side. In all the new blues, greens, reds, grays as well as in many other shades. Also in black and in white. 40 inches wide. *$3.95 a yard.*

Imported Marquisette—The newest favorite of Paris! Smart for complete dresses and for trimming Velvet or silk frocks. In white, flesh, pink, orchid, flame, Nile, mais, Madonna blue and black. *$3.50 a yard.*

Chiffon Velvets—Finest qualities of imported Velvets with the erect pile that resists crushing. In soft and lustrous solid colors and in printed, brocaded and novelty effects. *$10.50 to $16.50 a yard.*

Imported Velveteen—So soft it looks like Velvet yet with all the durability of Velveteen. Very smart for sports frocks, coats, capes as well as ideal for children's wear. Wide range of solid colors, new printed checks, multi-color effects and chevron designs. 36 inches wide. *$4.50 a yard.*

Metallic Fabrics—Moiré effects in gold and silver, Lamé in gold, silver or in black and gold. Weaves that are smart for lining evening capes, for dresses or blouses. *$5.50 to $8.50 a yard.*

Two-toned and multi-colored Metal Brocades. *$10.50 to $22.50 a yard.*

Black Silks—Black holds its place firmly in fashion's favor. And there's black in every smart silk at McCutcheon's.

Satin Charmeuse, 39 inches wide. *$1.95 a yard.*

Black Satin-Crepe, all-silk, 40 inches wide. *$2.95 a yard.*

Imported and Domestic Black Brocaded Silks. *$2.95 to $8.50 a yard.*

VOGUE PATTERNS

To help you in achieving smartness—Vogue Patterns! Intricate looking dresses can be quickly and easily made from these tissue-paper-guides to chic.

THIRD FLOOR

REPUBLICANS KEEP CONTROL IN JERSEY

Democrats, However, Elect 3 to Congress, Gaining One More Seat.

PROHIBITION CHIEF ISSUE

Light Vote Cast Throughout the State—Fourteen Women Seek State Offices.

Incomplete returns in New Jersey early this morning showed that the Republicans have retained control of both branches of the Legislature and the Congressional delegation by decisive votes. They have apparently lost one seat in Congress to the Democrats, giving the Democrats three members to nine for the Republicans. Paul J. Moore, former Fire Chief of Newark and Democratic candidate in the Eighth District, was leading his Republican opponent, Congressman Herbert L. Taylor, by two to one, with one-third of the votes of the district tabulated.

The two other Democratic winners were Mrs. Mary T. Norton, the first woman member of Congress from New Jersey, who was up for re-election in the Twelfth District, Hudson County, and G. L. Auf Der Heide in the Eleventh District, which is also a part of Hudson County, the Democratic stronghold of New Jersey. Nomination in either the Eleventh or Twelfth Districts is equivalent to election.

Congressional Results.

Returns at 1:45 A. M. on the Congressional results, reported by The Associated Press, follow:

Dist.		Prec'ts Unrep'd.
1—Wolverton, R., 43,353; Kelleher, D., 19,693		53
2—Bacharach, R.*, 47,832; Melville, D., 12,035		47
3—Hoffman, R., 23,905; Devoe, D., 13,234		90
4—Eaton, R.*, 32,651; Williams, D., 20,572		12
5—Ackerman, R.*, 33,063; Sauer, D., 19,591		38
6—Perkins, R.*, 26,374; Koehler, D., 12,819		101
7—Seger, R.*, 27,347; McNair, D., 10,503		4
8—Taylor, R.*, 10,471; Moore, D., 17,307		121
9—Fort, R.*, 11,048; Whalen, D., 5,716		69
10—Lehlbach, R.*, 15,033; Townsend, D., 8,626		80

R.* Republican incumbent.*

In the Eleventh and Twelfth Districts the vote was overwhelmingly Democratic.

Edward W. Townsend, candidate in the Tenth, is the author of "Chimmie Fadden." He is a former member of Congress, later Postmaster of Montclair, and is an important Democratic factor in Essex County.

Democrats Make Gains.

In the State Senate the Democrats succeeded in electing one new member, H. M. Carhart of Warren County, who defeated W. W. Supplee, Republican. The Senate now stands eighteen Republicans and three Democrats. The Democrats gained two seats in the House of the Assembly. In Hunterdon W. E. Rittenhouse, Democrat, defeated Horace G. Prall, Republican, and in Warren F. H. Woodruff, Democrat, defeated Elmer G. Lockard, Republican. The House is composed of forty-six Republicans and fourteen Democrats.

Senator Clarence E. Case, an attorney in the Hall-Mills case, was re-elected for his fourth term in the State Senate by a large majority on the Republican ticket. He defeated Francis Boden, Democrat.

There were nineteen women candidates for important offices in New Jersey. Of that number fourteen were candidates for the State Legislature, and it was believed that nine would be re-elected. There were two women running for Congress, and one for the State Senate. Mrs. Adeline Lawrence, candidate in Monmouth County on a Democratic ticket, against State Senator W. A. Stevens, seeking re-election. She ran on a wet platform. Mrs. Lawrence also made an issue of the proposed changes against the direct primary law in New Jersey.

While Monmouth County elected Republicans to the Legislature and to Congress, incomplete returns give a lead to the Democratic candidate for Sheriff, Johnson, who received 1,304 votes against 1,317 for Bruno, Republican candidate. The Sheriff selects the Grand Jury which deals with violations of the liquor and other laws.

In Warren County that process was reversed. While the early returns indicated the election of the Democratic candidates for State Senator and Congressman in the county, there was doubt about the election of the Sheriff. Warren County is dry despite the fact that it is Democratic.

Returns from 160 of 245 districts in Newark gave Henry W. Egner, Democratic candidate for Sheriff, 12,255 votes, against 11,385 for Conrad Deuchler, Republican.

The woman candidates for the Assembly, who were placed on tickets almost exclusively in the urban districts, were: Pamela Francisco, Republican, Bergen County; Agnes C. Jones, Republican; Florence L. Haines, Republican; Ida M. Steele, Republican; Margaret T. Vail, Democrat, and Helen M. Mulligan, Democrat, Essex County; Anna B. Mays, Republican; Anna N. Hoogan, Republican; Catherine M. Finn, Democrat; May M. Carty, Hudson County; May A. Throop, Republican; Florence Van Dyck, Democrat, Mercer County, and Isabelle M. Summers, Republican, Passaic County.

The following candidates for the State Legislature were elected without opposition:

Senate—Salem County, William S. Stiles, Republican.

Assembly—Cape May, Charles C. Read, Republican; Ocean, Arthur R. Smock, Republican; Salem, S. Rusling Leap, Republican.

The prohibition issue was fought out in New Jersey with frankness by both sides. The Democrats in every county stood solidly for repeal of the Volstead act. The Republicans have supported the act.

Light Vote Over State.

The raising of the prohibition issue by Frank Hague, Democratic Mayor of Jersey City and regarded as the Democratic "boss" of the State, in an attempt to turn the Republican County of Essex over to the Democrats in the legislative contest, was one of the features of the campaign. Hudson County, where Mayor Hague's sway is supreme, is decidedly wet. Essex County, which takes in Newark, Montclair and the Oranges, has been counted as dry, but there have been occasions, when the liquor issue predominated, when the county went wet.

The New Jersey House of Assembly has been Democratic only three times since 1888—in 1889, 1907 and 1913, the latter two years showing a majority of only one.

Throughout the State the vote was light. This was attributed to this being an "off year" election. There was very little voting in the morning on account of rain, but as the skies cleared balloting picked up and the number of voters who went to the polls throughout the afternoon was considered normal under the circumstances.

The polls closed at 7 o'clock, and the election officials went to dinner. They returned at 8 o'clock, when they began to count the ballots.

NEW JERSEY LEGISLATURE.

SENATORS ELECTED.

CAMDEN.
Joseph H. Forsyth, R.

ESSEX.
J. G. Wolber R.

GLOUCESTER.
F. B. Davis, R.*

SOMERSET.
C. E. Case, R.*
*Reelected.

SALEM.
W. S. Stiles, R.

MONMOUTH.
W. A. Stevens, R.*

UNION.
A. N. Pierson, R.*

WARREN.
H. M. Carhart, D.

ASSEMBLYMEN ELECTED.

ATLANTIC.
A. J. Siracusa, R.*
Joseph Altman, R.*

BERGEN.
R. W. Chandless, R.*
John Y. Dater, R.*
O. M. Hurd, R.*
Pamela Francisco, R.

BURLINGTON.
C. R. Powell, R.*

CAMDEN.
C. W. Letgus, R.*
Roy R. Stewart, R.*
W. B. Knight, R.*

CAPE MAY.
Charles C. Read, R.*

CUMBERLAND.
H. A. Hettinger R.*

ESSEX.
G. G. Gabrielson, R.*
F. H. Groel, R.*
Agnes C. Jones, R.
J. Le Roy Baxter, R.
Ernest P. Biro, R.
Charles R. Blunt, R.
C. W. Chadwick, R.
L. M. Freeman, R.
Anthony Giuliano, R.
Florence L. Haines, R.
H. L. Huelsenbeck, R.
Ida M. Steele, R.

GLOUCESTER.
J. A. McWilliam, R.

HUDSON.
M. R. Barison, R.*
Catherine M. Finn, D.*
Joseph Greenburg, D.
David Pindar, D.*
M. V. Mercolino, D.
Harry Renner, D.*
Andrew Donovan, D.*
*Reelected.

Mag M. Carty, D.*
Marion F. Urbanski, D.*
J. P. McDermott, D.
Anthony Betti, D.*

HUNTERDON.
W. E. Rittenhouse, D.

MERCER.
May A. Throop R.*
H. H. West, R.*
Walter H. Olden, R.*

MIDDLESEX.
T. L. Hansen, R.*
W. T. Applegate, R.*
G. R. Morrison, R.

MONMOUTH.
Peter F. Dodd, R.*
T. M. Gobelli, R.

MORRIS.
H. F. Barrett, R.*

OCEAN.
Arthur R. Smock, R.*

PASSAIC.
Isabelle M. Summers, R.*
Albert Comstock, R.*
R. S. Wise, R.*
Edgar H. Bills, R.*
F. J. Hanson, R.

SALEM.
S. R. Leap, R.

SOMERSET.
J. Dryden Kuser, R.*

SUSSEX.
Marshall Munt, R.

UNION.
John W. Clift R.*
George Compton, R.*
Thomas M. Muth, R.*
Charles A. Otto Jr., R.

WARREN.
F. H. Woodruff, D.

CONGRESSMEN ELECTED.

1. C. A. Wolverton, R.
2. I. Bacharach, R.*
3. H. G. Hoffman, R.
4. C. A. Eaton, R.*
5. F. R. Ackerman, R.*
6. R. Perkins, R.*
7. G. N. Seger, R.*
*Reelected
8. Paul J. Moore, D
9. F. W. Fort, R.*
10. F. R. Lehlbach, R.*
11. G. L. Auf Der Heide, D.*
12. Mary T. Norton, D.*

RUTHERFORD HAYES LOSES.

Son of Former President Defeated for Florida Legislature.

CLEARWATER, Fla., Nov. 2 (AP).—Rutherford B. Hayes, son of the former President of the United States, was defeated in today's election for Representative in the State Legislature, complete and unofficial returns show.

Hayes, upon whom the Republican Party in this district pinned its hopes of capturing a legislative office, lost to Frank J. Booth of Clearwater, his Democratic opponent.

Dawes Gets Results at His Home.

CHICAGO, Nov. 2 (AP).—Vice President Charles G. Dawes, at his home in Evanston, received election returns from The Associated Press until midnight tonight. Mr. Dawes expressed a particular interest in the results in Massachusetts, Iowa, Ohio, Oregon, Indiana, New York and Illinois, but declined to comment on the election.

MILLS AN OPTIMIST IN CAMP OF GLOOM

For Four Hours He Stolidly Refuses to Admit Defeat in Face of Returns.

THEN FELICITATES SMITH

"Cities Fell Down Terribly," Says Congressman—Woman Worker Cries "Mills for President!"

Congressman Ogden L. Mills took the returns philosophically last night. With adverse pluralities piling up against him throughout the evening, Mr. Mills refused for four hours to concede that he was defeated. Finally at 12:20, after his defeat had been blazoned in newspaper headlines and on bulletin boards, the Congressman admitted at his Hotel Roosevelt headquarters that he had lost and sent a telegram of congratulation to Governor Smith.

Congressman Mills volunteered little explanation for his defeat. "The cities fell down terribly," he said. Then, as he heard returns of wet victories in State after State, he said: "It looks like a wet election all over the country."

Congressman Mills heard the first returns at his home, 4 East Sixty-ninth Street, with his wife and daughter sitting beside him at the radio. At 6:30 he went to headquarters of the Republican State Committee, 8 East Forty-first Street, where city returns were piling up a commanding lead for Governor Smith and Justice Wagner. The Congressman-figures did not discourage Mr. Mills, however, and he said: "This is a horse race; it's going to be very close."

Cheers from party workers greeted the candidate when he reached his own headquarters at the Roosevelt. He went into the office of Richard W. Lawrence, manager of his New York City campaign, and radiated optimism which clearly was not shared by those around him.

Otto T. Bannard, defeated Mayoralty candidate in 1909, and Frank D. Waterman, defeated by Mayor Walker last November, were in the crowd of gloomy Republicans who feared not only that Mr. Mills was beaten but that Senator Wadsworth was in grave danger of defeat.

Again Mr. Mills went to the State Committee offices to receive returns there. He chose an unusually office to a clicking telegraph instrument in the office of George L. Shuetz, Chairman of the State Committee. Charles D. Hilles, Republican National Committeeman, was there; Dr. Nicholas Murray Butler sat near by. Mr. Mills, chewing on the stump of a cigar, seemed the most hopeful man in the room.

Congressman Mills and his wife listened to most of the returns in silence. President Butler seemed visibly depressed as votes of Senator Wadsworth's defeat trickled in. But the last straw came when Mr. Moore read a bulletin:

"The Herald Tribune concedes Mills's defeat."

At that Mrs. Mills waved her hand in a gesture of despair and said, "Let's go somewhere else." Her husband still declined to concede his defeat, however, and at 11:15 he issued the following statement:

"I still have nothing to say. This thing is going to be close. There are still 2,000 districts not heard from, and they are the last up-state districts. If Smith wins it will be by less than 100,000."

Mr. Mills showed that he was displeased with gloomy estimates from the various Republican headquarters, and put on his hat and coat to go to County Headquarters at 105 West Fortieth Street, where heavy Smith pluralities in the city were being reported to County Chairman Samuel S. Koenig. Mr. Mills stayed fifteen minutes in Mr. Koenig's office, and then returned to the State Committee rooms. Finally, at 12:18 he came back to the Hotel Roosevelt and conceded the Smith victory.

He took his defeat in an upstanding manner, making no apologies and uttering no regrets. Party workers and newspaper men crowded around him, offering their condolences, but Mr. Mills smiled them aside. Finally some one proposed a cheer, and an ardent woman worker shouted, "Ogden Mills for next President of the United States!"

L'Elégante
ALL HAND SEWN

Hand-made
Milanese Underthings
Imported Exclusively by Macy's

Entirely needled by hand are these fascinating undies. The artful use of net, applique and embroidery is as unmistakably French as is the beautiful needlework.

Chemises, envelopes, vests and abbreviated panties come in flesh, salmon and mauve.

The tailored underthings are made of an exceptionally heavy Milanese silk.

The panties and bloomers are finished with a perky bow at the knee.

$5.94 to $16.74 EA.

Street Floor, East Building, Rear.

MACY'S
34th St. and Broadway New York City

Invite Him to Take You to Three Recitals!

THE perfect husband may never notice the paper on the wall, but the presence of music he cannot ignore. So when a fine reproducing piano is to be chosen, take him into your confidence and then into three shops.

For there are only three instruments which you need consider. They may seem alike to the eye, but there is a difference to the ear. In the Welte-Mignon alone will you find the perfected reproducing action in the piano perfected for it. Europe has known of this distinction for years; America is learning it now.

But make your decision in a business-like way—hear the other two first. Then give Welte-Mignon its hour. For with the music of the others as a background, the golden mellow voice of the Welte-Mignon can speak most eloquently. Probably it will sing its way into your home as it has into many others.

The Perfected
WELTE MIGNON
IN THE WELTE BUILT WELTE PIANO
shown exclusively in our studios
665 FIFTH AVENUE at 53rd

B. Altman & Co.
Gentlemen's Clothing and Furnishings
FIFTH AVENUE, NEW YORK

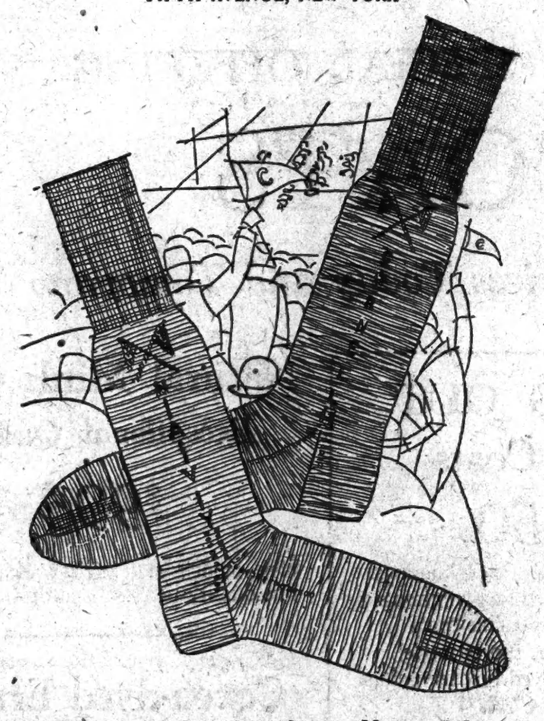

A New Idea for the College Man

HOSIERY WITH COLLEGE MARKINGS

Socks that are not only knitted from warm, comfortable wool but have unusually smart clockings designed from the names of famous Eastern Universities. A subtle way in which smartly dressed men can show their colours.

$5.00 the pair

MEN'S HOSIERY—FIRST FLOOR

MACY'S
34th Street and Broadway, New York City

From Mesa, Idaho, Direct to MACY'S

Entire Carload! 2,100 Boxes of
"DELICIOUS" APPLES

Tree Ripened in the Sunny Hills of Idaho!

$1.34 BOX

Each Box Contains About 30 Apples

LARGE, JUICY APPLES!

They are what their name implies—"Delicious"!

Sale Starts Wednesday Morning 9 A. M.

MACY'S—Fifth Floor, Middle Building

Consider the Christmas List!

Prism Binoculars
$29.50
10 Power—32MM

Binoculars are a boon on a woman's Christmas list for men. So Macy's imported these fine glasses direct.

They are light weight, compact, equipped with center adjustment and compensating eye focus adaptable for varying eye-widths.

The tan leather cases, fitted with two sets of straps, were made in England.

Street Floor, East Building Front

MACY'S
34th Street and B'way, New York

NORRIS GETS TRIAL SHIFTED TO AUSTIN

Judge Decides Murder Case Defendant Could Not Get Fair Deal in Fort Worth.

THE PASTOR IS JUBILANT

Says Prosecution "Hasn't a Leg to Stand On" and That Mayor Meacham Is "Scared."

FORT WORTH, Texas, Nov. 2 (AP).—Austin, the capital city of Texas, was designated today as the scene for the trial of Dr. J. Frank Norris, Baptist minister and Fundamentalist leader, on a charge of murder for the slaying here last July of D. E. Chipps, wealthy lumber man.

District Judge George Hosey, after hearing a score of witnesses testify that Dr. Norris could not obtain a fair and impartial trial in the defendant's home city, decided to grant the pastor a change of venue and transferred the case to Austin.

The date of the trial must be set by the Criminal Court there. District Attorney Hanger said he thought it would be in the January term. The only step now is to transfer the papers to the Austin court and certify that the change of venue has been placed in that county.

Norris Calls Change a Bombshell.

Dr. Norris was elated at the turn of the case.

"This crowd is already hosting their own petard," he said in a statement to The Associated Press. "They came here thinking they were going to show a lot of things against me, but our change of venue was a bombshell. It was the only way to uncover this conspiracy against me and to show that is the real motive of this prosecution.

"The prosecution has not a leg to stand on. The whole case is over. Meacham has shown that he is paying an enormous sum to prosecute me, and the testimony also shows that his friends have deserted him and that they are all scared. I said that I would hang the hides of any one who mixed in my affairs on my radio 250 feet above the ground and this frightened them all off. They haven't a thing to stand on.

"It doesn't matter now where the case goes. I am willing for it to go to any of the 252 counties in Texas except Tarrant."

One of the weighty considerations in Judge Hosey's decision was believed to have been the response of the court room full of prospective jurors to the Court's questions as to how many of them had formed opinions. About 80 per cent. of the veniremen held up their hands, and when the Judge asked how many did not have a fixed opinion only a few put up their hands.

Some of the witnesses called by the defense said they had heard men express the belief that Norris's neck should be broken, that he should be shot, and that he should be hanged. The testimony of the Mayor of Fort Worth, H. C. Meacham, that he had hired special prosecutors at a $15,000 fee to prosecute Norris for killing his friend, Chipps, also was stressed by the defense.

No evidence was heard on Norris's allegation that "a combination" of politics and religion—of the City Administration and Roman Catholics—had been formed to prosecute him, all of the testimony going to the question of alleged widespread fixed opinions in the case. The Judge announced after noon recess that the defense had established its case on the change of venue and that he did not wish to hear any more evidence on the question.

Prosecution attorneys vigorously protested that they should be heard on the "combination" charges, and intimated that they wished to defend Mayor Meacham and the citizenship of Tarrant County, as they stated the impression had been left that the citizenship was not fair-minded. Judge Hosey declined to reverse his stand.

Seat of Trial a Knotty Problem.

The question of where the case should be sent then became a knotty problem. The attorneys announced at one time that they had agreed on Austin, but when it developed that District Attorney Hanger had not been a party to this agreement and that he wanted a more populous county the agreement was withdrawn by prosecution attorneys.

Hanger pointed out, however, that since his term expires Jan. 1, and it is probable that the case cannot come to trial before that date, no personal desires influenced his judgment. He believed the case was of such magnitude and interest that the facilities of a larger city would be needed.

Judge Hosey said he did not want to send it to San Antonio because of the large Catholic population there, which might be an injustice to Norris, and that he had heard Norris had experienced trouble in Dallas and Houston and that he would rather select some other place.

Attorneys consumed hours in arguing relative merits of Texas cities. Almost every town in the State was mentioned in conference and in the court room.

Won't Charter Hotel Company Seeking to Deal in Liquors

BOSTON, Nov. 2 (AP).—Secretary of State Frederic W. Cook, acting on the advice of the Attorney General's Department, has denied a charter of incorporation to the Palais Royal Hotel Company, seeking to deal in wines and liquors. The papers of incorporation stated the firm's intention to engage in the business of innkeepers, dealing in wines and liquors, the latter trade, however, to be carried on outside the United States.

Henry F. Long, Commissioner of Taxation and Corporations, recently approved the papers of incorporation, explaining that "mere declaration of a purpose in a charter clause does not grant such a power if it is against public policy or contrary to law."

Secretary Cook's refusal to grant the charter was based on the ground that it would be illegal to charter a company to sell wines and liquors even outside the State, in view of the Eighteenth Amendment, the Volstead act, and the Massachusetts enforcement laws.

OFFERS PLAN TO FUSE EUROPE'S INDUSTRIES

Deutsch Says They Will Not Recover Till Able to Compete With America.

Copyright, 1926, by The New York Times Company.

By Wireless to THE NEW YORK TIMES.

BERLIN, Nov. 2.—Felix Deutsch, general manager of the German General Electric Company, believes that the only salvation for European industry lies in uniting similar branches in each country and then forming a world-wide trust, with the idea of lessening costs, similar to the action taken by the chemical producers.

European industry will be sick, he adds, as long as a commercial United States of Europe is not formed as the means of competing with the United States of America, with its vast treasures of raw materials, its mass production and its protective tariffs.

Herr Deutsch thus sums up the industrial ills of Europe in the post-war years, in an article which will appear tomorrow morning in the Lokal-Anzeiger.

The first cause of the critical situation he ascribes to over-expansion of plants.

"During the war, and since the war," he says, "new factories were built in every land, while the old ones were enlarged, partly to meet the demands of war needs and partly in an effort to win economic independence from other lands. I estimate today's industrial capacity at 40 to 50 per cent. above that of pre-war. Against this there is a lower buying power. The result is extraordinarily sharp competition, precluding the possibilities of profits."

In order to overcome these handicaps Herr Deutsch sees only one ray of hope and that is "horizontal concentration in all industries—not in a cartel, but a fusion of similar big industries."

At first this development must be national and then inter-European, and finally combined with America, in order to regulate the profit side of the world market, he believes.

Herr Deutsch, who avers that he is not a politician but an economist, also believes that there is the necessity for a favorable political atmosphere before commerce can take its proper place, but that, as far as union with France in the production of electrical equipment is concerned, Germany cannot consider the French proposals to date, he says, despite Locarno and Thoiry.

NANCY OLNEY INJURED.

Granddaughter of Late Secretary Hurt in Auto Collision.

Special to The New York Times.

BOSTON, Nov. 2.—Nancy Olney, 17 years old, a granddaughter of the late Richard Olney, while driving her automobile at Dartmouth Street and Commonwealth Avenue this morning, collided with a taxicab.

Her car rolled over twice. The girl was pinned under the top. She was rescued by the taxicab driver and others and was taken to the Children's Hospital, where she was found to be suffering from lacerations of the right leg and right arm.

After determining that her injuries were not serious, the hospital authorities allowed her to go home.

To Inspect Westchester Parks.

Special to The New York Times.

WHITE PLAINS, N. Y., Nov. 2.—Announcement was made today by Frederick P. Close, Chairman of the Westchester County Board of Supervisors, that the members have accepted the invitation of the Westchester County Park Commission, through President V. Everit Macy, to make an inspection of the county parks and parkways now under way or contemplated. The upper section of the county will be toured on Nov. 12 and the lower section on Nov. 19.

SAYS CAMERON BID FOR ARIZONA PAPER

Publisher Tells Fund Inquiry of Thirty-Day Offer Made by Senator's Secretary.

CASH TRANSFER IS DENIED

Cashier Declares Albuquerque Bank Cleared No Drafts From East to a Political Organization.

PHOENIX, Ariz., Nov. 2 (AP).—Appearing as a witness at the inquiry into alleged corrupt campaign expenditures being conducted by Senator W. H. King, Democrat, of Utah, W. P. Stuart, publisher of The Prescott (Ariz.) Courier, today testified that C. W. Campbell, secretary to Senator Ralph H. Cameron, Republican, had asked him "how much I would take for my newspaper for about thirty days."

Stuart was subpoenaed at the request of Senator Cameron's counsel.

Stuart's testimony related to the signing of checks for advertising expenses incurred during the primary campaign of E. E. Ellinwood, defeated for the Democratic Gubernatorial nomination. Cameron's counsel contends that part of the money expended by James S. Douglas, Arizona capitalist, in an effort to nominate Ellinwood, was carried over into the general election campaign to further the interests of Representative Carl Hayden, Democrat, opposing Cameron for a seat in the United States Senate.

Douglas testified on Sunday that he spent "possibly $50,000" in behalf of Ellinwood.

Stuart said that the checks he signed for advertising would total probably $5,000 or $6,000.

Earl C. Porterfield, cashier of the Albuquerque, N. M., National Bank, testified that he had no knowledge of a combination formed to control the State of Arizona; that so far as he knew no drafts on Eastern banks had been cleared through his institution and he had not transferred funds to a political organization in this State.

Senator Cameron's charges, contained in a telegram to Senator James A. Reed, Democrat, of Missouri, Chairman of the Senate Campaign Funds Committee, which brought about the present investigation, alleged a large sum to defeat him had been sent into Arizona through an Albuquerque bank.

The account of Carlton Clinton, Albuquerque oil and mining man, was "not enough to cause special notice," Porterfield testified.

Cameron's counsel contended that Clinton either was a party to or had knowledge of the alleged transfer of funds from the Albuquerque bank to persons in Arizona for the purpose of electing Hayden.

The Democratic State Central Committee today had read into the record a supplementary report of its campaign expenses during the general election campaign which amounted to $16,195.16.

Senator King last night telegraphed to Cornelius Kelly, President of the Anaconda Copper Mining Company of New York, asking him to submit by telegraph any testimony he might desire concerning Senator Cameron's charges.

HELPLESS VESSEL SIGHTED.

Cutter Goes to Aid of Leaking, Sailless, Foodless Schooner.

NORFOLK, Va., Nov. 2 (AP).—Helpless since Oct. 21, her sails carried away, her hull leaking, her food supplies virtually exhausted and her crew tired from a long fight to keep the vessel afloat and save their own lives, the schooner Purnell T. White has been sighted fourteen miles northeast of Cape Lookout.

The vessel reported through signals wig-wagged to a passing steamer that she is trying to make her way into Lookout Bay, and the Coast Guard cutter Modoc has been ordered from Wilmington, N. C., to her assistance.

The schooner was caught in the northeast storm which swept the Atlantic Coast from Havana to New York last month. She is owned by C. C. Powers & Co. of Baltimore and has a crew of eight.

St. Louis Bank's Correspondent.

An office has been opened at 14 Wall Street by the St. Louis Commerce Company, an investment security affiliate of the National Bank of Commerce in St. Louis. J. C. Walker, Resident Vice President, will be in charge of the new office, which will serve as correspondent for the bank named and also for the Federal Commerce Trust Company, and affiliate of the bank in St. Louis.

Tenyo Maru Refloated in Yokohama

TOKIO, Nov. 2 (AP).—The steamship Tenyo Maru, which went aground off Yokohama, has been refloated. It has been towed into the harbor and divers are ascertaining whether the damage is serious. It it is not severely injured the ship will sail for San Francisco on Nov. 4.

TO HONOR FIRST WAR DEAD.

Tree on Governors Island to Be Dedicated Today to Three Soldiers.

Major Gens. Charles P. Summerall and Robert Lee Bullard, two wartime leaders of the First Division, will dedicate today on Governors Island the only memorial on American soil to commemorate the first three American soldiers who were killed in action in France.

The dead heroes, members of the Sixteenth Infantry of the First Division, A. E. F., now stationed on Governors Island, fell Nov. 3, 1917, at Bathelemont on the Lorraine front. They were Corporal James B. Gresham of Evansville, Ind., Private Thomas F. Enright of Pittsburgh and Private Merle D. Hay of Glidden, Iowa. All were in Company F, Sixteenth Infantry.

The memorial is in the form of a stately tree, standing at the head of Regimental Row. Chaplain Thomas B. Swan, chief of chaplains, Second Corps Area, will pronounce the dedication. World War veterans of the Society of the First Division and the American Legion will attend. Survivors of the first German onslaught and members of the Sixteenth of today will stand at salute. The exercises will begin at 10 o'clock.

General Summerall will deliver the principal address following the dedication. To conclude the ceremonies a bugler will sound taps.

In France the sacrifice of these three Sixteenth Infantrymen has been honored by the people of Bathelemont with a monument, General Summerall said yesterday.

FOUR KILLED IN SALT RIOT.

Citizens of Ecuador Town Foiled in Plot to Seize Shipment.

CUENCA, Ecuador, Nov. 2 (AP).—Searching for salt, of which there is a great shortage here, a band of the inhabitants stormed a Government storehouse today. A clash with the police ensued and four persons were killed and many injured.

Farm laborers, hearing that a shipment of salt had been sent from Guayaquil, put an obstruction on the railway track and cut the telegraph wires, planning to attack the train and seize the salt.

The plot was discovered and troops were placed on the train as a convoy.

Flying Field to Be Named for Bettis.

PITTSBURGH, Nov. 2 (AP).—The Pittsburgh-McKeesport airport near Dravosburg, Pa., is to be named Bettis Field in honor of Cyrus K. Bettis, noted army pilot who lost his life in an airplane crash near Bellefonte, Pa., this year. The field is to be dedicated Nov. 13, with William P. McCracken Jr., Assistant Secretary of Commerce for Aeronautics, as one of the speakers.

Will Address Women's Forum.

Miss Lena Madesen Phillips, President of the National Federation of Business and Professional Women's Clubs, will speak at this season's first meeting of the Women's Forum of New York Chapter, Inc., American Institution of Banking, after a dinner tomorrow in the Hotel Latham.

FIND SECOND TRUNK IN M'PHERSON CASE

Keyes Hears That Baggage in Oakland Contains Clothing of Woman Evangelist.

SHOES SHOW DISCREPANCY

Sizes in Trunk Seized Here Do Not Correspond to Those Usually Bought by Mrs. McPherson.

LOS ANGELES, Nov. 2 (AP).—The Aimee Semple McPherson conspiracy case, growing out of the evangelist's story of having been kidnapped, turned today upon further inquiries into baggage by which the prosecutor expects to establish that Kenneth G. Ormiston, Mrs. McPherson and others entered into a plot to stage a hoax in violation of the law.

While District Attorney Asa Keyes and his aides continued their examination of more than three-score pieces of feminine finery taken from the trunk which arrived yesterday from New York in an effort to find clues, word came from Oakland of still another trunk, which was said to contain as the first is alleged to contain, clothing owned by the Angelus Temple pastor.

District Attorney Warren wrote Mr. Keyes that he is in touch with a woman who said she had knowledge that Mrs. McPherson purchased the lingerie found in the trunk here at a Los Angeles department store about two weeks before she disappeared at Ocean Park last May. The garments described by Mr. Warren's informant do not tally with the apparel found in the so-called Ormiston trunk shipped here from New York, Mr. Keyes said.

Despite the fact that the sizes of expensive shoes found in the New York trunk did not correspond to the size usually bought by the evangelist, Mr. Keyes reiterated that he had sufficient evidence from the luggage to prove that Mrs. McPherson was the woman who spent ten days in a Carmel cottage last May with her former radio operator, Ormiston, fugitive co-defendant in the case.

Tomorrow's final arguments will be heard in the preliminary hearing of Mrs. McPherson, her mother, Mrs. Minnie Kennedy, and Mrs. Lorraine Wiseman-Shelaff, the latter a State witness as well as a defendant. Today the two women leaders of Angelus Temple spent a quiet day at the beach and came in later to mark their ballots at the precinct polling booth in the shadow of the $500,000 edifice where they hold their revival meetings.

FORDS LOSE $41,000 SUIT.

Supreme Court Refuses to Act in Case Over River Flowage Rights.

Special to The New York Times.

CRYSTAL FALLS, Mich., Nov. 2.—Benjamin C. Neely of this city was notified today that the Supreme Court had denied the application of the Ford Motor Company for a writ of certiorari to enable it to have the judgment of Neely and his associates against the Ford Motor Company reviewed by that tribunal.

Neely got a judgment of $41,000 against the Fords in the Federal District Court at Milwaukee in February, 1924. The Ford Motor Company appealed to the Court of Appeals, which last Summer upheld the decision of the lower court. The failure of the effort of the Ford Motor Company to get into the Supreme Court on an allegation of error ends the litigation, and establishes several important points of law in the appraisal of flowage rights along rivers in the United States.

In its efforts to escape paying Neely what he asked for his flowage rights on some land that he owned along the Wisconsin side of the Menominee River near Iron Mountain, the Fords incorporated a public utility in Wisconsin so as to get the power condemnation granted to public utilities under the Wisconsin law. A form of condemnation was gone through with in Florence County, Wis., where the land is located, and $2,800 was awarded to Neely.

PISTOL-TOTING PASTOR OUT.

Huntington (W. Va.) Minister Resigns in Face of Dismissal Suit.

HUNTINGTON, W. Va., Nov. 2 (AP).—The Rev. O. P. Bellanger, who was indicted recently charged with carrying a pistol to his pulpit to prevent disturbances, has resigned as pastor of the Sixth Avenue Church of Christ of Huntington, it became known today.

Mr. Bellanger came here from East St. Louis a year ago under a three-year contract. A suit by the trustees of the church for a mandatory injunction against the pastor, was dropped when he stated he would resign "for the good of the church."

DRANK, BUT WAS NOT DRUNK

Woman Driver Gets $200 Fine Instead of Jail Sentence.

FREEHOLD, N. J., Nov. 2 (AP).—The difference between intoxication and being under the influence of liquor today caused the substitution of a $200 fine for a jail sentence imposed on Mrs. Anne E. Egan, convicted of driving an automobile while under the influence of liquor.

In reversing the decision of a Police Court Recorder, Judge Steinback ruled: "The testimony does not convince this court that Mrs. Egan was intoxicated, but it does believe that she was under the influence of liquor."

K. of C. Gives $5,000 to Cuban Relief

NEW HAVEN, Conn., Nov. 2 (AP).—The Supreme Council of the Knights of Columbus today forwarded a check for $5,000 to Enrique Hernandez Castaya, President of the Storm Relief Committee at Havana, it was announced here. The announcement says that "the Knights of Columbus acted according to their customary policy of rendering assistance in time of public calamity."

Saks-Herald Square
Broadway at 34th Street

The Sports Shop
On the Seventh Floor
Features
Coats of Rodier Fabrics
Into these fabrics this famous French master of design has woven just the amount of gay spirit that a fall sports coat needs. In embroidered and tapestry effects with handsome fur trimmings. 98.75 and 125.00

Store Open Evenings to 9 o'Clock

A complete organization devoted solely to fine furs and selling at a single profit.

Selbert Ltd.
7 West 36th Street • Near Fifth Ave.

An institution based upon more than twenty years' experience as manufacturers.

A MOST IMPORTANT SPECIAL OFFERING
FUR COATS
Regular Stock at Reduced Prices Today and Tomorrow

Natural Squirrel
Trimmed with Fox
$350
Beautiful quality skins in one of the best-liked of furs, for afternoon and evening.

Japanese Mink
Trimmed with Fox
$450
Skins of finest texture and color with becoming trimmings of dyed fox.

Hudson Seal (Dyed Muskrat)
With Contrasting Furs
$395
Magnificent pelts with smart trimmings of mink, squirrel, skunk or kolinsky.

CLOSING OUT
65 Fur Coats
at $150
Natural Muskrat with Fox trimmings
Gray Kid Caracul with Fox trimmings
Chevro (S. A. Calf) reversible coats
Australian Opossum, sports model
Black Caracul with dyed Fox trimmings
American Broadtail (Processed Lamb)
Scotch Mole Coats—tailored model
Silver Muskrat with Fox trimmings

125 Fur Coats
at $250
Alaska Seal, U. S. Government skins
Hudson Seal (Dyed Muskrat) trimmed
Nutria, trimmed with Fox
Antelope Kid—smart reversible coats
Cocoa-dyed Squirrel with dyed Fox
Natural Raccoon—full skins, dark tone
Amer. Broadtail (Processed Lamb) and Squirrel

Natural Mink Coats
Exceptional Quality
$995
New models of superb workmanship in fine quality pelts of beautiful coloring.

Cocoa-dyed Ermine
Trimmed with Fox
$695
Pelts of exquisite softness dyed in summer ermine tone and enriched with fox.

Canadian Beaver
Rich Dark Skins
$395
The warmest and one of the best wearing of all furs in skins of a splendid quality.

Other Fur Coats $75 to $2850

AVEDON

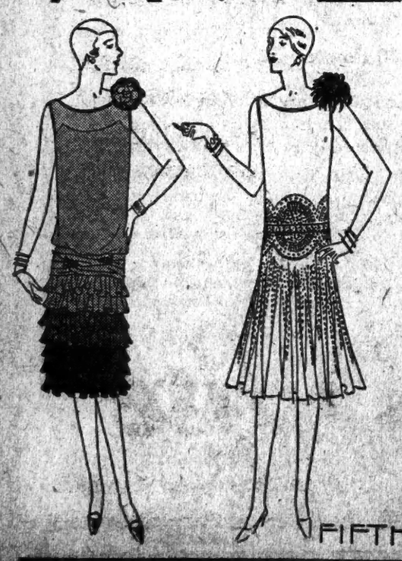

Dégradé Effects and Crystal Embroidery Date The Dance Frock—New
$49.75 $59.75
At smart dance parties the most youthful dance frocks are of chiffon velvet, chiffon or tulle. In the Avedon collection there are the smart dégradé effects, Goupy's black tulle dress, Boulanger's bow frock and Jenny's "Cat" dress—modes that smart Parisiennes are wearing.
DRESSES SECOND FLOOR
FIFTH AVENUE AT 40TH STREET

GUNBOATS IN CHINA GUARD SMALL AREA

They Cannot Protect Foreigners Where They Are Most Needed, in the Vast Interior.

POLICY WORKS BOTH WAYS

Firing Upon Chinese Is Effective at That Point Only, and Feeds Anti-Foreign Rage.

MISSIONARIES "SAVE FACE"

By Facing Disorders at Isolated Points and Not Running Away They Build Up Their Faith.

By THOMAS F. MILLARD.

Special Correspondence of THE NEW YORK TIMES.

SHANGHAI, Sept. 18.—Whenever collisions occur between foreign naval forces and Chinese (which happens nowadays with increasing frequency and severity) the explanation of these incidents from the foreign standpoint is that the presence of foreign warships here is required to "protect" the lives, the property and the rights of foreigners in China. By most foreigners here and by most governmental Foreign Offices, that is taken as an axiomatic premise.

Also, from a foreign standpoint, if any foreigners are killed and injured in the collisions it is outrageous, while if Chinese are killed and injured (usually they outnumber the foreigners many times) that is taken to be, in the case of armed Chinese, proper punishment, and in the case of Chinese noncombatants it is a vicarious sacrifice to their national failure in government.

I do not intend at this point to attempt to analyze and weigh the abstract justice of the foregoing viewpoints. That may eventually be a case for the World Court.

It is worth while, however, to consider how the keeping of foreign warships in China's inland waters does (or does not) "protect" foreigners here; whether in fact this policy of the powers makes the foreign position in China more secure or more insecure.

It is evident to me that in times past the presence of foreign naval vessels in the rivers and ports of China did exert an influence for security of the foreign position and the protection of foreign treaty right. Not that the naval forces actually present, except occasionally, were able to withstand a serious attack by Chinese. The warships exerted a "moral influence." They were visible signs of foreign military power. After some proof of the matter the Mandarins realized that ample reinforcements were back of those few ships. Moreover (and here is the point), the Chinese believed that if occasion arose the reinforcements would appear and force would be used to uphold the foreign position. Furthermore, until recently the Chinese had no confidence in their own ability to withstand foreign naval action, or, in the event of their nation being unjustly attacked or oppressed, of the influence in their favor of public opinion abroad.

In late years naval experts often have represented to their Governments the inadequacy of these foreign ships in China's waters as a really effective force. The score or so of "mosquito" gunboats which are serviceable to ply the shallow harbors and rivers and lakes of China are unable to repulse a strong attack.

Say "Bluff" Might Be "Called."

Expert observers also have pointed out to the Governments of the principal powers how the psychology of the Chinese as to foreigners is changing, and how the "bluff" of this little foreign naval force might be "called" at any time. For every expert has known that the effectiveness of this kind of "protection" depends on whatever "moral suasion" it can exert with the Chinese; or, in other words, on "putting over" a bluff.

Gunboats are not necessary to any genuine moral suasion. That can be applied in Geneva, in Washington, in Peking, and almost anywhere.

Vessels of considerable size can enter the port of Shanghai, and at Amoy, Chefu, Tsingtao, and perhaps one or two lesser ports on the east coast. They also can go up the Yangtse River as far as Hankow during high water. The rivers and lakes gunboat patrol is limited to small vessels of light draught, and, consequently, of light armaments and small crews; and even those are virtually confined to the Yangtse, to a few lakes connected with that river, to the Pei-ho as far as Tientsin, and the West River at Canton.

Those limits definitely indicate the physical "protection" that foreign warships can provide. If they were concentrated at any one point they would be a puny force still, leaving foreigners in the remainder of this vast country "unprotected." As it is, the gunboats usually are stationed at one or another of the "treaty ports" (places opened to foreign trade). Nearly always some will be found at Nanking, or at Kiukiang, or at Hankow, at Ichang, and on the upper river at Chungking. They "visit" along the river, and those which are light enough draught now and then enter the Tu-Tung lakes or go through lakes and canals to Changsha.

The foreigners and foreign property trade which are supposed to be protected by the Mosquito Fleet (it is composed principally of British, Japanese and American boats) are widely scattered throughout China. A majority of foreigners live in "treaty ports," and with few exceptions those cities can be reached by gunboats. Foreign trade is co-extensive with the national domain, and many of the missionaries live outside the reach of any naval protection. The foreigners (including Japanese and Russians) who live in China where naval forces cannot help them outnumber those who live in gunboat protected coastal and river ports.

But action by a foreign gunboat at one place in China may have a positive reaction against the security of foreigners hundreds of miles distant. An incident in Shanghai, where foreigners and the two foreign settlements always have the protection of their own police and volunteer regiments and a goodly number of warships, may, by exciting the prevailing anti-foreign psychosis of Chinese, cause a mission station in Szechuan Province to be destroyed. One part of China no longer is ignorant of and indifferent to what happens in another part.

Review of Recent Clashes.

The recent fight at Wanhsien between a British naval flotilla and Szechuanese troops is causing Americans in that province to be warned to go to a safer place: they are being concentrated at Chungking preparatory to removal. Yet Chinese sentiment is not particularly roused against Americans or the American Government.

Two or three years ago an express train going from Pukou to Tientsin was stopped by bandits and a number of foreigners were abducted and held for ransom. When it was proposed to dispatch troops (Chinese) to rescue them the captives sent a strong protest to this effect: "For Heaven's sake, don't try to rescue us!" An attempt at forcible rescue, they felt, would cause them to be put to death. In time their release was obtained by negotiation.

When, as happens often, missionaries in remote places are immured or abducted, usually they do not want any physical action by Chinese or foreigners to relieve them. They prefer to, and usually they do, extricate themselves. Missionaries and foreign business people away from the concessions and treaty ports prefer to keep on good terms with the local population and officials, who always resent outside interference.

Just now, because of convergence of civil war about the Wu-Han towns, a group of American missionaries and educators in Wuchang are subjected to some danger and deprivation; but so far they have preferred to remain at their stations when by crossing the river to Hankow they would be comparatively comfortable and safe. The reason why missionaries in that and similar circumstances prefer to stick to their posts as long as possible is, firstly, that it causes them to "lose face" if they decamp and will diminish their influence with Chinese thereafter; and, secondly, that by remaining on the mission premises they exert a moral protection over them and may save them from being looted and damaged.

At this moment the leading foreign newspapers in China view with alarm" the action of the Cantonese General, Chiang Kai-Shek, in asking that foreign warships in the river near Hankow either leave altogether or be anchored directly before the foreign concessions. That is taken to be a direct slap at the "rights" of foreigners in China.

Gives Hudson River as Example.

The position at Hankow is something like this: Imagine that at New York City the Harlem River flowed into the Hudson, say at 125th Street. Instead of flowing the other way, and that Manhattan Island was bounded on the Harlem River and Sound sides by a river which was kept out of the city at high water only by dykes.

Along Riverside Drive, from 125th Street for half a mile, would be a British "concession" where the authority and law of Britain obtained; for the next half-mile southward would be a section where Chinese authorities obtained; for the next half mile would be a section where French authority ruled; for the next half mile would be a section where Chinese authority obtained; and for the next mile a section where Japanese authority governed. That "strip" would extend back from the river about one-third of a mile to where, in the middle of a populous street, it ended, and beyond there would be Chinese authority. North of the Harlem River would be another Chinese city (Hanyang), where is located the principal iron works and arsenal in China. Across the Hudson (across the Yangtse) would be Wuchang, capital of another province.

A civil war would exist, and one faction would capture Harlem and Brooklyn, leaving the three isolated foreign settlements strung along the Hudson lying between them and the armies of that faction attacking the towns on the Jersey side of the river. There would be firing between the opposing armies which occasionally would pass over the foreign settlements and now and then would inflict damage. Suppose that along the Hudson, in the river fronting the strip of foreign concessions, there would be anchored a number of foreign warships, which, whenever shell or rifle fire came near them, would fire back at the Chinese.

Suppose fifteen or twenty foreigners resided in the town on the Jersey side and because of the place being beleaguered they ran short of provisions, yet refused to depart although offered safe conduct. Suppose the commanding general of the attacking side would ask the foreign warships and foreign merchant ships to lift anchors and move up or down stream to get out of the line of crossfire.

Would that constitute an infraction of international law and amenities? And would compliance with that request worsen or improve the position of foreigners inside the war area?

Those who adhere to the idea that the better way to "protect" foreign lives and interests in China is by a "gunboat policy" admit that except in a very limited area it is not feasible to give protection by physical contact. But they still believe that protection is afforded indirectly by the presence of foreign warships on China's rivers and lakes.

An Argument for the Gunboat Policy.

They reason this way: It may seem inhuman and unnecessary for a gunboat to menace, and perhaps to fire on, a Chinese town. But experience has proved that that often is the only way to make a local official see the light of reason, and to prevent a recurrence in that locality of abuses of foreigners. Local officials are susceptible to local public sentiment and always are uneasy lest they be ousted. If, incidental to a clash between a foreign gunboat and Chinese soldiers, the fire of a gunboat kills Chinese non-combatants and destroys Chinese property, the people are likely to blame the local official for causing or permitting the clash more than they will blame the foreigners for shooting. It is the nature of "foreign devils" to act that way, and it is poor policy to stir them to anger. In the past those episodes almost always wound up by a payment of indemnity for any injury to foreigners (which came out of revenues in the district where the incident happened) while Chinese took their own losses.

It did work out that way in the past. To some extent it may work out that way now and for a while hereafter.

Take the Wanhsien fight. On the Chinese side the man responsible for the incident is General Yang Sen, Tupan (Governor) of Szechuan Province. But Yang Sen is opposed in that province by several other militarists and his tenure is precarious. His rivals will seize on any chance to usurp his place. Therefore, if Yang Sen becomes seriously embroiled with foreign naval forces it will give his enemies an opportunity (perhaps with foreign financial help) to undermine him and to attack him in his rear. So Yang Sen consented to negotiate for an adjustment of his row with the British, while he is considering privately, it is said, a plan to switch over and make an alliance with the Southern armies.

One sees, then, that on occasion a gunboat policy, however weak in a military sense if it encounters determined opposition, by taking a bold attitude and now and then shooting up a Chinese town, may impose a check on that kind of anti-foreignism.

One sees also that physical use of naval force, and even implied intimidation of the presence of foreign warships in China's inland waters, now contributes powerfully to the anti-foreign psychosis of the Chinese masses and stimulates the extreme Nationalist Party.

Furthermore, it is evident that the existing foreign naval forces in China's waters are able to apply protection only at places like Shanghai and Hankow, where there are large foreign residential areas and where foreign commercial and vested interests and police power are concentrated; whereas, it is virtually impossible for them to afford protection in the greater part of this country.

That is, the gunboat policy protects where it is least needed and cannot protect where it is needed the most.

To Head Astronomical Expedition.

ANN ARBOR, Mich., Nov. 2 (AP).—Professor Richard A. Rossiter will take the place of the late Professor William J. Hussey as head of the University of Michigan astronomical expedition to South Africa and proceed with observations of double stars as originally planned. Dr. Clarence C. Little, President of the university, made this announcement today after a telephone conversation with Robert P. Lamont of Chicago, donor of the telescope which is to be set up at Bloemfontein, Orange Free State. Professor Hussey died last week at the home of Professor Rossiter in England.

TO LIVE IN PALESTINE.

Benjamin Lipschutz, Retired Cigar Maker, Will Move to Telaviv.

Special to The New York Times.

ATLANTIC CITY, Nov. 2.—Benjamin Lipschutz, retired cigar manufacturer of Philadelphia and this city, has decided to become a pioneer of the new Palestine and will take up his residence in Telaviv, he announced here today.

Accompanied by Louis I. Levinson he will sail for Palestine on Saturday on the Roma from New York. Mr. Lipschutz was born in Russia sixty years ago. He came to America at the age of 14 and settled in New York. Obtaining employment in a cigar factory he worked during the day and went to night school until he saved enough to purchase a small farm in Vineland. After two years of farming he went to Philadelphia and again became a cigar maker. Recently he sold the Consolidated Cigar Corporation.

Mr. Lipschutz became interested in Palestine while serving as President of the Zionist organization of this resort.

HELD IN THEFT OF $6,000.

Trenton Bookkeeper Said to Have Blamed Gambling and Liquor.

Special to The New York Times.

TRENTON, N. J., Nov. 2.—William McAuliffe, for five years a bookkeeper for the Puritan Rubber Company here, was arrested today on a charge of embezzling $6,000 of the firm's money by padding the payroll. It was learned by auditors that the speculations covered a period of twenty-eight weeks.

McAuliffe disappeared two weeks ago when he became suspicious of detection, and it was not until today that he was found by a detective in a rooming house. He is said to have admitted the theft, but added that he had spent the money as fast as he took it, blaming gambling and liquor for his misdeeds.

ELECT ONTARIO ARCHBISHOP

Anglican House of Bishops Chooses Dr. Davis Williams.

Special to The New York Times.

TORONTO, Ontario, Nov. 2.—The Right Rev. Davis Williams, Bishop of Huron, was today elected Metropolitan and Archbishop of the Ecclesiastical Province of Ontario in the Anglican Church by the House of Bishops.

Bishop Williams will continue to reside in London, Ontario. He succeeds Archbishop Thornelce of Algoma, who resigned because of ill health.

With the Passing of the Fine Old

H. B. CLAFLIN CO.

After 80 Golden Years of Untiring Service to the American People

W. A. McHORNEY CO.

Have Purchased Their Choice *from* This Nationally Famed Collection *of* Magnificent Oriental Rugs

[With them we have included many fine examples of Oriental artistry taken from our own stock]

Unique Large Sized Rugs
Kashans, Sarouks, Kermans, Kurdistans, Turkish, Asia Minor, India and Chinese Rugs

Normal Values Aggregating $150,000
They Will Be Offered for Sale at $98,000
A Few Representative Examples

	SIZE	VALUE	PRICE
Asia Minor	19 x 11.4 ft.	$1600	$ 950
Mirap	23.9 x 12.3 ft.	3000	2250
Asia Minor	15 x 10 ft.	700	525
Kerman	23 x 12 ft.	5000	3750
Asia Minor	12.5 x 11 ft.	650	475
Chinese	18 x 12 ft.	1350	1015
Mirap	17.8 x 11.2 ft.	2000	1500
Kashan	23 x 12 ft.	8000	6000

W. A. McHORNEY CO.
52 West 49th Street, New York

BULBS

High Quality

PLANT NOW

From now on to hard frost is the time to plant Darwin Tulips, Daffodils, Hyacinths, Crocuses and Scillas outdoors. All bulbs are splendid for indoor culture as well.

Our stock of Dutch and American grown Bulbs is of the highest quality and the most complete in New York City. We display in our store, as well as offer in our catalogue, 400 of the choicest varieties.

Twelve Distinct Darwin Tulips

The finest of all the tulip family for outdoor planting. Unusually large blooms borne on stems 2 to 3 feet tall. Excellent for garden decoration or for cutting. Bloom during May.

		Doz.	100
Baronne de la Tonnaye	Rose with paler margins	$ .70	$5.00
Clara Butt	Beautiful salmon-pink	.70	5.00
Dream	Lovely mauve shade	.70	5.00
Farncombe Sanders	Bright vivid scarlet	.85	6.00
La Tulipe Noire	The black tulip	1.00	7.00
Madame Krelage	Bright rosy lilac, paler margin	1.00	7.00
Margaret	Blush pink	.60	4.00
Melicette	A beautiful pure lavender	1.00	7.50
Painted Lady	Pure white	.70	5.00
Pride of Haarlem	Deep rose	.70	5.00
Purple Perfection	Rich purple	1.00	7.00
Reverend Ewbank	Soft lavender	.70	5.00

SPECIAL COLLECTION OFFER
10 each of 10 named varieties, 100 Bulbs in all, separately labelled . $ 5.00
100 each of 10 named varieties, 1000 Bulbs in all, separately labelled . 45.00

Daffodils—*Hardy Long Island Grown*

There is no more useful bulbous plant than the Daffodil for planting around the home grounds. They are equally at home in the shady location of your shrubbery border or planted in clumps in your flower border, and are not subject to any particular rodent or pest.

SIX FINE VARIETIES

Conspicuus—Sunny yellow—darker cup with a pretty edge of orange-scarlet. $1.50 per doz., $10.00 per 100
Emperor—A giant trumpet sort of an even tone of rich yellow. $1.75 per doz., $12.00 per 100
Empress—A companion to the above variety, except that the trumpet is rich yellow and the wings are ivory-white—splendid contrast. $1.75 per doz., $12.00 per 100
Mrs. Langtry—A charming Leedsii type. Petals and cup ivory-white. $1.25 per doz., $8.00 per 100
Sir Watkin—A giant among the medium trumpet sorts. Wings yellow with long cup of brighter yellow. $1.75 per doz., $12.00 per 100
Victoria—Similar to the variety Empress, except that the trumpet is a purer white—a splendid variety. $1.75 per doz., $12.00 per 100

Giant Trumpet Daffodils Mixed

A mixture of all varieties of this splendid spring-flowering bulbous plant. $7.00 per 100, $60.00 per 1000

Matchless Bedding Hyacinths

Few flowers in April give greater charm to the garden border or are prettier for your indoor gardening than Hyacinths. The bulbs offered are unusually large, of full size, and if simple cultural directions are followed should give excellent results.

Pink—White—Scarlet—Light Blue—Yellow
$2.00 per doz., $15.00 per 100

Giant Flowering Crocuses *(Harbingers of Spring)*

One of the earliest of spring flowering bulbs. Splendid for planting in drifts in your lawn. Scatter the bulbs freely on your lawn and plant them in the spot that they fall. Excellent for indoor culture as well. A mixture of colors—bright blue, purple, striped, golden-yellow and white.
Strong Bulbs, 40c per doz., $3.00 per 100, $25.00 per 1000

Scilla nutans caerulea *(English Bluebell)*

The true English Bluebell is an excellent dwarf bulbous plant to plant among your daffodils or May flowering tulips. Visitors to the English countryside during daffodil time will doubtless remember this pretty blue flower which is a native of their woodlands and blooms the same time as the daffodils.
40c per doz., $2.50 per 100, $20.00 per 1000, $175.00 per 10,000

Call at our store or mail your order to us. It will be sent at once.

Catalog free on request

Stumpp & Walter Co

30-32 Barclay St. New York City

CEREAL SET—To hold your sugar, spices and all things nice. The set consists of 15 pieces: Six large cereal jars, six small spice jars, oil and vinegar bottles and salt box. Made of sturdy earthen ware in several attractive designs. The price is $7.50

CANVAS WOOD CARRIER — No more lugging logs in your arms from the cellar to the fireplace. Just put them in this Carrier and so accomplish the job without soiling your clothes. Made of canvas with husky leather handles, and folds flat when not needed. $3.00

"How cosy her house looks!"

BUT every woman knows that radiating cheer doesn't just happen. It's the result of intelligent thought and work. Well, next to a sense of humor and a happy heart, we recommend Lewis & Conger household helps as the best aids to a cosy home.

Some of them do the rough work, and some add the finishing quirks and frills. For almost every household duty, there's something here to lighten and to speed—something to help you achieve a friendly, welcoming home.

WINDOW VENTILATORS—Fresh air, but without the draft. And they prevent dust and wet from sifting in. Washable cotton cloth in black enameled frames, 11" high, 30" to 39" long, 75c ea.; 11" high, 25" to 47" long, 85c ea.; 16" high, 20" to 39" long, $1.00 each; 16" high, 25" to 47" long, $1.10 each.

NATIONAL IRONING BOARD—A compact little affair that stands firm and steady on its tubular steel legs. The top is 31" high, 60" long, and it's equipped with a thick felt pad covered with muslin. Folds flat when not needed. $7.50

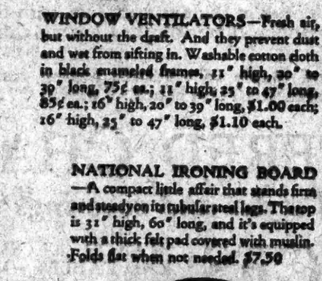

LEWIS & CONGER

45th Street and Sixth Avenue

Telephone Vanderbilt 0371

"A HOUSEFUL OF HOUSEWARES"

Do you drive a

Buick (standard)
Chevrolet
Cleveland
Essex
Ford
Moon
Oldsmobile
Pontiac

$13.95

buys a full-size
13-plate Prest-O-Lite Battery

ALL these cars are built with a 13-plate storage battery.

When you buy a battery, be sure you get a 13-plate battery—the correct replacement for these cars.

Prest-O-Lite builds a correct size battery for every car.

THE PREST-O-LITE CO., INC., Indianapolis, Ind.
New York San Francisco

Prest-O-Lite

BIG AND SUBSTANTIAL REDUCTIONS ON ALL PREST-O-LITE RADIO BATTERIES

AMATEUR MOVIE-MAKERS

The Spy-Glass Viewfinder is a feature exclusive with the Bell & Howell

Filmo

THE AUTOMATIC MOTION PICTURE CAMERA FOR THE AMATEUR

A viewfinder that shows you the picture exactly as it will appear in the film—in the same perspective as the lens. With it you can follow the action of the scene as you take it, as easily as looking through a spy-glass.

See It Demonstrated at Movie Camera Headquarters

WILLOUGHBY'S

110 West 32nd St. Opp. Gaiety

ITALY TRANSFORMED BY MUSSOLINI RULE

In Four Years Leader Whose Early Fall Was Predicted Has Revivified Nation.

IT GLOWS WITH PATRIOTISM

Strikes Are Ended, Cities Clean and Athrob With Industry, and Law and Order Prevail.

Special Correspondence THE NEW YORK TIMES.

ROME, Oct. 9.—"The Birth of a Nation" was hailed as a great film spectacle, but it is to be doubted whether in magnificence of conception, in breadth of treatment, or even in picturesque detail, it presented a picture so arresting and indeed so marvelous as the spectacle which Italy is now offering to the world in actual reality, and which, put upon the screen, might be called "The Rebirth of a Nation."

Four years ago this month the world read of the Fascist march on Rome. The world knew very little about Fascism, and what little it knew was not greatly to the credit of the new movement. Fascism was chiefly associated with stories of murderous beatings with staves and a forcible application of castor oil in large doses.

Its leader was one Benito Mussolini, a man of no account, the son of a blacksmith, who had managed to obtain a scrappy education at a university and had made a somewhat inglorious début in journalism.

He preached a new political gospel, but exactly what his theories were was caviar to the general public outside his own country. He was pictured as a would-be dictator, a fanatic, a demagogue, a tyrant, an amalgam of confused ideas and ambitions, an enemy of individual liberty, a Socialist who had become a renegade, a critic of the ideals of democratic freedom which had been proclaimed by the leaders of the French Revolution.

His Early Fall Was Predicted.

No names, in fact, were bad enough for Mussolini, and his speedy collapse was predicted by most observers of an impartial mind.

Men of liberal opinions were particularly antagonistic to Mussolini. They argued that a country which had given birth to a Cavour and a Garibaldi must return to the traditions which they had implanted in Italian soil. Fascism could only be a passing phase, a fever which would wear itself out.

Perhaps it was there that the diagnosis failed. Mussolini showed that he possessed the qualities of both Cavour and Garibaldi, the practical statesmanship of the one and the idealism and personality of the other. He had all the cool, calculating, keen insight of Cavour, and all the gifts of personal attraction which made the other a hero, not only to his own countrymen, but in the eyes of the world at large.

Just as the Red Shirts of the Garibaldian legion were the symbol of a struggle against oppression from above, the Black Shirts of Fascism came to represent a struggle against domination from below. Both stood for progress in their own period.

Italy has accepted Fascism, taken it to its heart. Between four and five years ago the country was at the nadir of discontent. Socialism and Communism were rampant. Business and industry were almost at a standstill. Rioting was sporadic all over the peninsula, and hardly a day passed without a new strike.

Struck for the Pleasure of It.

Every class of the population, in fact, was striking or preparing to strike. Laborers not only wanted shorter hours and higher wages, but they struck for either the pleasure of striking or for the idea of making difficulties for capital.

Barbers refused to cut hair or shave beards because their employers had made contracts for weekly or monthly attendance on clients which the journeyman barber considered derogatory to his personal liberty and hurtful to his customary perquisites.

More than half the hotels in Rome at one time were unable to welcome visitors because their employes were not agreed as to the merits of the system by which a settled percentage for service was charged upon the bill.

There were railway strikes, industrial strikes, schoolboy strikes. Landowners and business people, dukes and counts and shopkeepers struck against the payment of taxes. The whole country seethed with discontent, and the way was wide open to a Bolshevist revolution.

In the space of four short years all that has been changed as if by the wave of a magician's wand. A visitor coming to Italy after an interval of nearly five years, as the writer did, would have had to be blind not to see what differences had been brought about.

Italy Painted in Lurid Colors.

Italy is not only content with its new régime, it exults in it and is proud of it. Before one crossed the frontier one had an idea that the peninsula was in the grip of an iron hand. Free speech and free thinking, one had heard, were equally taboo. The press was muzzled, the pulpit was not sacred, and there was no platform to which any man dared to mount to express the thoughts of his own soul if they differed one iota from the ironbound injunctions of the Fascist doctrine.

Men who had fled the country for one reason or another—and there is no question that sincerity of political conviction in a large number of cases was the motive for the flight—had drawn lurid pictures of the conditions of existence under the Fascist régime. Thus the idea was propagated in the world outside that Italy's plight was not very different from that of Spain during the days of the Inquisition.

What does one actually find on reaching Italy? The writer's first experience was not altogether a happy one. In the course of a long day's journey in a railway carriage, upon which had blazed an almost tropical sun, the tired traveler stretched out his weary legs so that his feet were against the velvet cushions on the opposite seat.

Fined for Each Foot Levied.

Within five minutes an official wearing the black shirt and uniform of the Fascist militia entered the compartment and presented a paper calling for the payment of a "contravention" of 20 lire. He explained, on request, that it was 10 lire for each foot that had left its dust on the velvet cushion. There was nothing in the carriage to show that one was forbidden to rest one's feet on the seats, and the argument of ignorance of such a prohibition was received with a characteristic gesture and the remark: "What will you? It is the law."

While it was the law, it was a new law which had only been enacted by decree just a year ago. Furthermore, the notice which should have been exhibited in the carriage had been torn off the string which attached it to the luggage rack. The writer argued the point with his Fascist militiaman with as much force and eloquence as his knowledge of Italian would permit, and at the same time with all the courtesy at his command, for many stories have been told outside Italy of the short shrift which foreign travelers may meet with under the Fascisti. But it was all to no purpose.

Receipt Is Given for Fine.

And at the next station the man who levied the fine obligingly and graciously conducted the writer to a money changer, who transmuted an American traveler's check into Italian lire to pay the levy, for which a receipt was given.

In the first flush of annoyance at being relieved of 20 good lire, one simple traveler was tempted to draw the worst possible deductions as to a régime which was oblivious of two outstanding facts: First, that the law was a new one, and that ignorance of it was consequently excusable; and second, that there was no notice of this particular "viefato" in the carriage, some conscientious objector to Fascism having doubtless torn it down. It was the sort of thing that your Englishman loves to write to The London Times about.

There is a moral to the story. It is an illustration, on a small scale perhaps, of the thoroughness with which the Fascisti are putting into practice their doctrine that order and discipline are essentials of good government.

In a thousand different ways order and discipline are being enforced; and what is more, the Italians readily recognize that what at first flush may seem to be restrictions of personal liberty, but which in reality are regulations against license, which is an abuse of liberty, are all conducive to the general good.

Thieving Formerly Common.

Five years ago the American and other foreign embassies in Rome used to receive countless complaints from their nationals traveling in the peninsula of a victimization, of thefts, of indignities and annoyances to which they had been subjected as "forestieri."

Robbery on the railroads was a matter of almost daily occurrence. "Hold-ups" were a nightly experience.

One American official told the writer he had no time to attend to the real duties of his diplomatic post because all his working hours, and some over, were taken up in efforts to trace the lost or stolen baggage of his countrymen.

Nowadays the traveler can, with ordinary care, rely on his belongings being ready to his hand when he reaches his destination. Italians say there is only one station in all Italy where one needs to take any special precautions, and that even there the tendency to pick up unconsidered trifles is rapidly disappearing as a consequence of the drastic punishment meted out to offenders.

A somewhat amusing theory has been advanced in regard to the transformation which the country has undergone in this and other similar respects. When Mussolini set to work to put into practice the Fascist doctrine of order and discipline, the story goes, it came to his mind that in most countries the literature which most appeals to the youthful mind is that in which the lawbreaker is the hero.

Police Idea Comes to Him.

The Jimmy Valentines, the Arsene Lupins, Raffles and others of that ilk were held in honor because of their exploits in breaking and evading the law, thought Mussolini. Why not fill young men's minds with the idea that it is more glorious to assist in keeping the law against evildoers than to run the chance of falling foul of the law by foolishly trying to break it?

"Let us make all our young men policemen; their spirit of adventure will find a better outlet in hunting criminals than in running away from the guardians of law and order," he thought.

In that way, according to the story, grew the conception which developed into the Fascist militia, a corps of picked volunteers who in peace times act as Mussolini's special police. What exactly would be their rôle in the event of war has not been definitely determined, for the Fascist Government is not contemplating war as yet.

One may believe the story or not; it has a suspicious Parisian flavor of blague about it; and, it seems entirely alien to the characteristic workings of Mussolini's mind. However, some Italians credit it. It has been gravely related in a Roman newspaper.

Changes Made Are Amazing.

All this is a considerable digression, but the writer is not attempting to present the complete case of Fascism. In these rapid notes on travel through Italy he is merely seeking to record some impressions such as might be derived by watching the first efforts to provide the local color for a film designed to record the rebirth of a nation.

Here are just a few detached feet of film seen at haphazard. The task of producing a complete picture is not one to be undertaken in a day or a week or even months.

In fact, the observer is left breathless with amazement at the extraordinary changes that Fascism has brought about in Italy. Rome is perhaps noisier than it ever was, for even Mussolini has not tackled the problem of how to preserve quiet in the narrow streets of the old city in these days of motor traffic.

Every taxi driver has to sound his horn at every end and turn in warning to pedestrians and vehicular traffic. A pandemonium of sound, however, is preferred to the congestion and accidents which would inevitably follow any attempt to do away with the only safeguard for the public which seems possible in a maze of tortuous streets where there are no sidewalks, as is the case in all but the new thoroughfares and a few of the old corsi.

Streets of Rome Kept Clean.

But otherwise Rome is becoming an extremely well-kept city. A study has been made of the possibility of improving sanitary and other conditions such as could be achieved by following the methods of other cities, but the cost of tearing up the flags and laying sewers below the ground has been found prohibitive in these days of financial difficulty.

An army of municipal scavengers is constantly at work throughout the old quarters, and rarely indeed does one now come across the heaps of refuse which at one time appeared to be the inseparable accompaniment and the pungent adornment of every doorway.

In the well-to-do quarters of the city the streets are as clean as the floor of a Dutch kitchen, and though it has hardly rained an inch for weeks past, there is scarcely a particle of dust anywhere.

Turin and Milan rival Rome in the matter of apparent satisfaction with the new régime. Both the northern cities are beehives of industry. Every factory in the valley of the Po is working full blast; employers of labor rub their hands and tell one that both they and their men have every reason for satisfaction.

No Fight About Extra Work.

If extra work has to be done there is no difficulty about the main d'oeuvre. The workmen do their nine hours a day without a grimace, and will work ten and twelve whenever there is a necessity.

Recently, when the Government issued an appeal to the nation to put forth all its efforts so as to improve the financial situation, the workingmen of Turin responded that they were ready to work extra hours without extra pay if thereby they could do their country service.

That sort of spirit has not been born of any system of compulsion. Mussolini, in effect, got employers and employed together and sat them at the same table.

"Now," ran his argument, "if you want meat and drink to be set upon this table you have got to bear in mind that you have to work together. There must be no strikes on the part of the men and no lockouts on the part of the employers. If you disagree about anything, you must find a settlement agreeable to both of you, or it will be the worse for you. And you will have no food on your table."

Spirit an Inspiring Spectacle.

That is, of course, a bald way of putting the economic argument employed, but it was not by economic argument that Mussolini got his way. He has fired the whole country with a patriotism which may possibly contain the seeds of a dangerous nationalism, but which, in its present stage, is an inspiring and magnificent spectacle.

Mussolini has faith. He is just as much a Crusader as the plebeian Peter the Hermit or the royal St. Louis of France. A Socialist in his earlier days, he saw, like St. Paul on the road to Damascus, a great light, and he is using all his great gifts to make that light a beacon in the eyes of his fellow-countrymen.

Fascism may be regarded by the unbeliever as a species of political neurosis, a fanatical manifestation, a delirium such as medieval Europe exhibited several times, but whether or not it endures, it is, at any rate in the present aspects, a phenomenon in national psychology which compels the attention of the world.

Great is Fascismo, and Mussolini is its prophet.

CANADA ELECTS MINISTERS.

Fourteen of King Cabinet Are Confirmed by the People.

OTTAWA, Ontario, Nov. 2 (AP).—Fourteen members of the Mackenzie King Cabinet were today re-elected to their seats in Parliament by acclamation. These by-elections were held in accordance with the procedure in Canada which makes it necessary for members holding Ministerial positions to go before the people for re-election.

No last minute opposition developed, and all but three of the Ministers have now been confirmed in office by the people.

Premier King himself and Ernest Lapointe, Minister of Justice, both of whom are overseas, were among those acclaimed. Premier King represents the constituency of Prince Albert, and Mr. Lapointe, Quebec East.

A bill may be introduced at the coming session of Parliament doing away with the necessity of holding Ministerial by-elections within three months of a general election.

CANAL ZONE SAFE FROM FIERCE GALES

It Has Protected Shipping Ever Since Being Built, Changing Limon Bay Into a Haven.

WEATHER DATA GREAT HELP

Washington and Stations in Area Completely Cover Mexican Gulf and the Caribbean Sea.

Special Correspondence of THE NEW YORK TIMES.

BALBOA HEIGHTS, Canal Zone, Oct. 31.—Vessels of Mexico and the Caribbean Sea can always find a safe haven at the Panama Canal, according to the chief hydrographer, R. Z. Kirkpatrick, who has been studying the weather of the Isthmus and outlying regions for twenty years. There is no record of a storm at the canal of sufficient intensity to do any serious damage to shipping since its opening.

Limon Bay, which once formed Colon Harbor, was not the calm haven it is now, at least not before the present breakwater was built for the protection of shipping entering the canal. In the old days, during the dry seasons, the trade winds forced the waters into the narrow bay, and at times it became so rough as to be dangerous to shipping, but now all that is a thing of the past.

A record of hurricanes and tropical storms in the Caribbean and Gulf regions kept from 1876 to 1911 shows that there has been no disturbance from such storms south of the 12th degree of latitude, and the Panama Canal is in latitude nearly 9, more than 10 degrees south of the outside danger line. This danger line runs through the middle of Lake Nicaragua, and, had the Panama Canal been built on the Nicaraguan route, it would not be the safe haven for ships that it is today, it is asserted.

"Panama is out of the path of the hurricanes," said Mr. Kirkpatrick; "that is, the progressive movement of the steep barometric area. She may find herself inside the outer circle of the area affected. In such cases she has strong winds blowing toward the storm centre, continuing until the storm has moved forward for a considerable distance. This lasts only for from twenty-four to forty-eight hours.

"The only one of the cyclonic type of general storms that exists in Panama is the 'intensified trade.' If this amounts to much it is called a 'norther,' because it really is a Winter storm that extends from the United States. Tornadoes are unknown in Panama, and so far as is known they do not occur in Central America."

Every effort is made at the Panama Canal to protect and warn ships of the hurricanes that occur in the Gulf and Caribbean regions, especially during September and October, the worst months of the year. Twice a day, at 8 A. M. and 8 P. M., weather forecasts are received from the Weather Bureau in Washington, and when there is any danger the news is immediately broadcast from the Canal on short wave lengths to the ships in the threatened area. The same information has probably been sent out from Washington, and also from a Florida station; so vessels have three chances of receiving warnings and may receive the same warning three times. In addition to this, vessels that are transiting the Canal, or are in local harbors and may not have their wireless working, get a printed warning which is handed to the master before he sails.

These weather forecasts are made up at the Weather Bureau in Washington from data received from the observers at the stations in the region in question. Observers are stationed at ten or fifteen strategic points in the region, and each wires his local observations to Washington, and from these various reports the forecast is made. Ships in these regions also report weather conditions by radio to the nearest station or to Washington.

The principal stations in the area are at Curacao, Port of Spain, Trinidad; Bridgetown, Barbados, on the Island of Dominica; at the Panama Canal; San Juan, Porto Rico, Santo Domingo; Kingston, Jamaica; Turks Island, Swans Island and Havana, Cuba.

GREEK PLAY AT HUNTER.

Students of Girls' College to Give "Hippolytus" of Euripides.

The students of Hunter College will present the "Hippolytus" of Euripides in the translation by Gilbert Murray tomorrow and Friday evenings in the college's chapel. Students and faculty of the Classical Department cooperate in giving a play annually. They presented the "Antigone" in the Lewisohn Stadium of City College two years ago and the "Saturnalia" in the chapel of Hunter College.

Fifteen girls of the Classical and Choral Clubs will render the choral odes.

A contest for essays on the "Phaedra" of Racine and the "Hippolytus" of Euripides is being held in connection with the approaching performances. It is open to all undergraduate students in colleges of New York and vicinity. The essay must be between 1,500 and 2,500 words long. Signed by a pen name, it must be handed to an usher at either performance with sealed envelope containing both real name and pen name.

ARMENIAN POET THANKS US.

Says United States Alone Has Kept Pledge to His Country.

The United States is the only nation that has remained faithful to Armenia, according to Archag Tchibanian, an Armenian poet, who has arrived in this country for a lecture tour. Mr. Tchobanian, who has lived in Paris since 1895, is a member of the Legion of Honor and has won the poetry prize of the French Academy, was the guest of honor last night at a dinner given by 160 Armenians of this city at the Aldine Club.

"During the war and afterward in the peace negotiations," the poet said, "America was the only friend we had. Other nations had made promises, but they were forgotten. The Americans fearlessly stood for our freedom. Had it not been for American witnesses in the massacres of 1915 the Turks would have wiped their hands of the affair, belittled it as too insignificant to bother about and forthwith forgotten it."

Another Dower Claim

We paid a loss the other day of $5400.

Of course this did not make very much impression on our Capital Funds of $27,000,000 but it would have been quite a tidy sum for an individual to pay.

We paid a widow her dower interest in certain property sold by her husband during his lifetime. The widow was entitled to the money and we recognized her claim at once.

Her husband had palmed off at the closing of the title some woman who was not his wife and this individual had signed the deed in the wife's place.

In a large community like this where no one really knows anybody else this is apt to happen almost any time. Title insurance is the remedy. We pay the loss.

Title Guarantee & Trust Co.
Capital Funds $27,000,000

176 Broadway, New York.
13 East 45th St., New York.
271 West 125th St., New York.
370 East 149th St., New York.
50 Jay St., St. George, S. I.
175 Remsen St., Brooklyn.
168-60 Jamaica Ave., Jamaica.
Bridge Plaza North, L. I. City.
Hicksville, Long Island.
Riverhead, Long Island.

SAVE 25 to 50%
$50,000 Sale
Of High-Class New and Slightly Used
OFFICE FURNITURE
FILING CABINETS
In Walnut, Mahogany, Oak—
Regular and Period Designs
From Bankrupt Sales of
G. L. MILLER BOND & MTG. CO.
VINCENT LOPEZ, INC.
INVESTMENT BANKING CORPORATION
And Several Other Auctions of Well-Known Concerns.

Desks, Chairs, Steel Files
Tables, Hat-trees, Safes
Typewriters, Rugs, Addressographs

Chas. S. Nathan
546-548 Broadway
Near Prince Street. Tel. Canal 9361

Aching feet
age youthful faces

A woman is only as young as her feet permit her to feel—for weary feet soon make a weary body. The sharp pains—the throbbing torture—of aching feet trace pain-lines in youthful faces. And pain-lines deepen into age-lines, if relief does not come in time.

What a needless sacrifice of priceless health and beauty! There is a shoe—the Ground Gripper—which has given quick and permanent relief to thousands.

In this shoe, exclusively, are found the *three* corrective features which first remove the causes of your foot troubles and then help Nature restore your feet to normal health—The Straight Line Inner Edge, The Flexible Arch, The Patented Rotor Heel.

Visit a Ground Gripper Store and try on a pair of comfortable Ground Grippers. You will rejoice at the quick relief.

GROUND GRIPPER STORES
29 West 46th Street, New York
23 West 35th Street, New York
8 Beekman Street, New York
137 West 125th Street, New York
310 Livingston Street, Brooklyn

GROUND GRIPPER SHOES
FOR ALL THE FAMILY

WATCH YOUR WORKING LIGHT

RECORDS show that defective vision averages 44%. A working light, too intense or wrong in quality, overtaxes the optic nerve, causing brain fag and reducing output. Poor lighting is too expensive for any business.

Nature made daylight for eyes. That's why every Emeralite has a special screen that changes ordinary electric light into soft, eye-saving daylite—ideal for reading or working.

Emeralited offices look better—have contented workers—no eye-strain—greater output—and daylite on every desk.

Genuine Emeralites are branded for your protection, and have the Daylite Screen. Buy them by name.

Sold by office supply and electrical dealers

H. G. McFaddin & Co., 38 Warren St., N. Y.
Established 1874

EMERALITE
KIND TO THE EYES

Furniture
Bankruptcy Sale
of the Entire Stocks of the Wholesale Furniture Establishments of
Willet A. Lazier,
Sherbrooke Shops &
Ezekiel Bros., Inc., Banrupts
at 9 East 33d St.,
off Fifth Ave.
Selling direct to the Public as low as
25c on the Dollar

Dining Room Suites, formerly $400 to $1,500, as low as $75 to $450.

Bedroom Suites, formerly $350 to $1,200, as low as $65 to $375.

Living Room Suites, formerly $350 to $1,000, as low as $75 to $400.

Complete Stock of Miscellaneous Pieces Sacrificed at Ridiculous Prices.

Everything must be sold within a limited time.

9 East 33rd St.
Just off 5th Ave.
Open Evenings

GLASTENBURY
Knit
UNION SUITS

Special Attention Given To Sizes

GLASTENBURY Established 1835 KNITTING CO. REG. U.S. PAT. OFF.

GLASTENBURY TRADE MARK HEALTH UNDERWEAR REG. U.S. PAT. OFF.

Made to Fit Made to Wear

Guaranteed NOT to Shrink
70 Years of Reputation
Robert Reis & Co.
Wholesale Distributors
New York City

MADE BY Nettleton DESIGNED BY SCHEYER

ELECTED!

Nettleton has always been the popular choice of the fastidious man. A glance at our fifty new patterns will show you why.

Designed exclusively *by* us and *for* us.

They are distinctively different!

THE BUCKMINSTER
A medium broad brogue last, with semi-soft toe, and harness fittings, in a rich brown Dundee Calfskin, or Black Winnebago. Can be had also in hard toe

E. SCHEYER & SON-1441 Broadway at 43rd St.

W. & J. Sloane
575 FIFTH AVENUE at 47th Street NEW YORK CITY

Clearance Sale of Desirable Furniture

WE use the word "desirable" advisedly, for the furniture is of a character that has met all our exacting standards of construction and finish—that is worthy of consideration by anyone interested in furthering the beauty as well as the comfort of the home. Sound merchandising policy demands that there be no accumulation of odd pieces or discontinued patterns—hence this present clearance sale at most attractive prices. Note the various items included—it is quite probable that among them can be found some article that you desire—at a very decided saving in cost.

BEDROOM SUITES A few of the remarkable values are listed below

497660—A suite in Walnut with figured Walnut drawer fronts comprising bed, bureau, chiffonier, dressing table, bench and chair . . . . . Was $750.00 $450.00

464670—A beautiful suite in Tulipwood, and Mahogany ornamented with delicate carving and decorations, comprising 2 beds, bureau, chiffonier, dressing table, night table, chair and bench. 8 pieces. . . . . Was $2200 1450.00

464640—A Walnut suite with Chinese lacquer decorations artistically carried out, comprising bed, bureau, chiffonier, dressing table, night table, chair and bench. 7 pieces. Was $1325 625.00

693070—A suite with English influence in Walnut and Gum, comprising bed, bureau, chiffonier, dressing table, night table, chair and bench. 7 pieces. . . Was $475.00 340.00

692870—A small suite in simple lines of Walnut and Gum, with figured Walnut panels, with Zebrawood and Maple decorations, comprising bed, bureau, chiffonier and night table. 4 pieces. . . . . Was $325.00 245.00

692770—A suite in Walnut and Maple in a French feeling, comprising bed, bureau, chiffonier, dressing table, night table, chair and bench. 7 pieces. . . Was $550.00 425.00

UPHOLSTERED CHAIRS
in a variety of styles and coverings . . . . $26.00 UP

ODD PIECES STANDS · SMALL TABLES · BOOKCASES END TABLES · MIRRORS · WICKER FURNITURE SMALL GATELEG TABLES

Also a selection of odd bedroom pieces, many of which match

The Clearance Sale Price Reductions offer some amazing values

Sloane Endorsed Merchandise Carries An Assurance of Satisfaction

STORE OPEN FROM 9 A. M. to 5:30 P. M. DAILY INCLUDING SATURDAY

FREIGHT PAID TO ALL SHIPPING POINTS IN THE UNITED STATES

Scotland's own!

From the best highland looms, of the staunchest Scotch cheviots—our Scotch Mist* overcoats for Winter are warm and wetproof too.

For those who like a gay Gaelic touch, these handsome coats may be had self-lined with these authentic clan tartans:

Black Watch, Border, Cameron, Campbell, Douglas, Gordon, Graham, Lindsay, MacDonald, MacIntosh, Mackenzie, MacPherson, Murray, Hunting Stewart.

Scotch Mist* golf suits and caps.

*Registered Trademark.

ROGERS PEET COMPANY

Broadway at Liberty | Broadway at Warren | Broadway at 13th St
Herald Sq. at 35th St. | *Six Convenient Corners"* | Fifth Ave. at 41st St.

Tremont at Bromfield
Boston, Massachusetts

Every Business
CAN USE
"UNIVERSAL" Adjustable
STEEL SHELVING

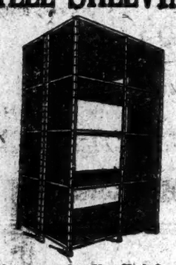

Manufactured in New York City
Delivered and Erected in 48 Hours
Universal Fixture Corp.
Tel. Chelsea 8291 135 W. 23rd St.
NEWARK OFFICE
206 Market St. Tel. Mitchell 5590

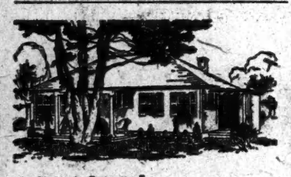

A Pittsburgh man *says:*

"To state that I am pleased with the cottage that I bought of you is putting it lightly, as the care and ingenuity which you have used in building is worthy of comment and I feel I should compliment you on the house's beauty and efficiency."

Hodgson Portable Houses are shipped to you in carefully finished sections all ready to bolt together. Quickly and easily erected with unskilled labor. New illustrated catalog shows Hodgson Portable Cottages, garages, poultry-houses, etc. Write for catalog V today.

E. F. HODGSON CO.
Showrooms at
8 East 39th Street, New York City
1180 Commonwealth Avenue, Boston, Mass.
Florida Branch—Bradenton
HODGSON Portable Houses

PLAZA
Art Auction Rooms, Inc.
5-7-9 East Fifty-ninth Street
SALE TODAY AT 2 P. M.
Also Fri. and Sat., same hour
Home Furnishings at Auction
Estate of
MRS. H. SELLERS McKEE
and the Estate of
MAHLON H. KEMMERER
By order of the Executors
Also other consignors
Tapestries, Silver, Exceptionally Fine Dining Room Groups, Books, Draperies, China, Rugs, Mason & Hamlin Baby Grand Piano, Etc., and a Collection of Paintings, some
By Order of
Messrs. Marcus & Weis, Attys.
EDWARD P. O'REILLY & SON
Auctioneers

Enjoy GOOD HEALTH
and a Vigorous Old Age

Nature's Remedy
NR-TABLETS-NR
Increases the Pep and Vigor by relieving Auto-Intoxication
A SAFE, DEPENDABLE LAXATIVE

16 PRIVATE BANKS CLOSED IN MICHIGAN

Frozen Loans, Bad Crops and a Steady Withdrawal of Deposits Are Blamed.

TO BE STATE INSTITUTIONS

Dissolution of Partnerships Will Precede Reorganization—Receivership Is Asked.

BAY CITY, Mich., Nov. 2 (AP).—Fifteen small private banks, known as the Ely & Company Banks in Tuscola, LaPeer, Bay, Ogemaw and Iosco counties, have been closed within the last few days, pending a dissolution of partnerships and reorganization into State banks.

No statement of assets, deposits or liabilities has been made. Frozen loans, damage to bean and beet crops, a steady withdrawal of deposits in some of the banks and the necessity of conserving assets are given as the reasons for closing them.

The banks closed are located at Reese, Richville, Fair Grove, Gilford, Akron, Clifford, Silverwood and Millington, in Tuscola County; Clifford and Otter Lake, in LaPeer County; Munger in Bay County; West Branch in Ogemaw, and Hale, East Tawas and Tawas City in Iosco County.

Application will be made in Tuscola County Circuit Court tomorrow for a dissolution of partnerships and the appointment of a receiver to take over the assets.

BLAME BRITISH FOR DEATHS

Chinese File Diplomatic Version of Battle Off Wanhsien.

Copyright, 1926, by The New York Times Company.
Special Cable to THE NEW YORK TIMES.

PEKING, Nov. 3.—The Chinese Foreign Office has handed the British Legation a note on the Wanhsien incident, giving a version of the occurrence which is materially different from the report made by local British representatives.

At one place in the note it is asserted that the steamship Kiawo began the affray off Wanhsien by opening fire on the Chinese who were guarding the British merchant vessels. In another place it states:

"The question as to which side first opened fire, although still to be ascertained, would seem to be immaterial."

It is further assumed that the British vessels bombarded the defenseless city of Wanhsien, whereas the British say the city was occupied by many thousands of Chinese troops, against whom alone, they add, the firing was directed.

The note concludes with a formal protest, and reserves all Chinese rights regarding any claims to be presented for damage to life and property.

FAIR STAYS OPEN SUNDAYS.

Sesquicentennial Gets Order Pending Final Disposition of Suit.

PHILADELPHIA, Nov. 2 (AP).—The Sesquicentennial Exposition will be permitted to continue to operate on Sundays, pending final disposition of the injunction suit against it, the State Supreme Court ordered today.

The Court's per curiam order, while granting a writ of supersedeas in quo warranto proceedings, in which the Dauphin County Court had granted an injunction restraining the Exposition from opening on Sundays, sustained the lower Court's decision against all amusements and sales.

The Exposition, therefore, will be allowed to remain open on all Sundays before Nov. 22, when the case will be finally argued, but all concessions on the Gladway, which have heretofore operated free to the public, will be closed.

All sales enterprises at the Exposition are also prohibited.

MIAMI BEACH FIREMEN QUIT.

27 Strike in Protest Against "Household Servitude."

MIAMI BEACH, Fla., Nov. 2 (AP).—Twenty-seven members of the Miami Beach Fire Department went on strike today, protesting in a petition to C. A. Renshaw, City Manager, against the autocratic methods of J. S. Stephenson, Director of Public Safety.

The petition further alleges that the men were "subjected to household servitude and made to clean and repair private automobiles of our superior officers." They agreed to return to duty only after an unbiased committee from the City Council had made a comprehensive investigation.

After the walkout the City Manager called on the remaining men to do duty.

SUNFISH IN NEWFOUNDLAND.

500-Pound Mola Mola Variety Runs Ashore at Curling.

CURLING, N. F., Nov. 3 (AP).—A sunfish of the mola mola family, previously unknown to local waters, ran ashore here today. The fish was about five feet in length and weighed 500 pounds.

The sunfish (mola mola) is "a remarkable marine plectognath fish having a deep body truncated behind, high dorsal fins and a short fringe-like caudal fin. The mouth is small, the skin tough and leathery, and the flesh almost equally so. The sunfish occurs in all warm and temperate seas, swimming lazily at the surface," according to authorities on marine life.

Woman Slayer Adjudged Insane.

OWEN SOUND, Ontario, Nov. 2 (AP).—Kate Hardman, accused of the murder of Edward B. McCoy, a Newark, N. J., rug salesman, whose home was in Smithport, Pa., was adjudged insane by a jury today and ordered committed to an asylum. McCoy was shot on the shore of Sky Lake in Bruce Peninsula by Miss Hardman on July 27 last. Medical men testified that she suffered from hallucinations.

California Dry Director Quits.

WASHINGTON, Nov. 2 (AP).—Samuel I. Johnson, Acting Prohibition Administrator for Northern California and Nevada, has resigned. It was indicated here today that W. W. Anderson, Deputy Administrator, would be named as Acting Administrator until a permanent officer is chosen for this district. Johnson took office when Ned M. Green, Administrator for the area, was suspended following his indictment on charges of embezzlement of Government property.

WILBUR NAMES NEW AIDE.

Commander Powell Succeeds Gherardi, Transferred to the Lexington.

Special to The New York Times.

WASHINGTON, Nov. 2.—Secretary Wilbur of the navy has appointed Commander Halsey Powell as his aide to succeed Captain Walter R. Gherardi, who has been appointed to command the new aircraft carrier Lexington, under construction at the Fore River Shipbuilding Corporation at Quincy, Mass. Commander Powell has been selected for promotion to Captain as soon as a vacancy occurs in regular order.

During the World War Commander Powell commanded the destroyer Parker, which was based at Queenstown, and received the Distinguished Service Medal and the British Distinguished Service Order for his services at that time.

The new aide was born at McAfee Ky., and was appointed to the Naval Academy in 1900 by Representative George Gilbert, whose son Ralph Gilbert is now Representative from the same district.

TELLS OF DIPPING IN VATS.

Alabama Convict Says Warden Put Man Into Hot and Cold Water.

BIRMINGHAM, Ala., Nov. 2 (AP).—Testimony that Charles R. Davis, former convict warden, had James W. Knox, a convict, dipped alternately into laundry vats of hot and cold water as punishment was given here today at the opening of Davis's trial on a charge of the murder of Knox.

Wiley Pugh, who was a convict at the time, in giving the testimony, also repeated the charges that after Knox died in the vat poison was pumped into his body in an effort to give an impression of suicide. He said artificial means to restore respiration first had been tried and failed.

The defense which was overruled today in demurrers to the indictment has indicated that it will contend that Knox, who came from West Virginia, met a natural death. Knox died Aug. 14, 1924, ten days after he had started to serve a two-year sentence on pleading guilty to forging a $30 check.

FOUR BATTLE GALE ON LAKE.

Fishermen Drift Into Port After Ship Is Unable to Give Them a Line.

CHICAGO, Nov. 2 (AP).—Drifting thirteen hours in a disabled fishing craft in high seas on Lake Michigan, the crew of four from Waukegan were safe in port at Wilmette today.

They set out yesterday and obtained their catch but a disabled engine left them helpless. Soaking their clothing in gasoline they displayed a fiery distress signal which attracted the steamship Niagara but the ship was unable to pass a line to them. A northeast gale blew the little craft away and her rudder was lost.

A Coast Guard crew withstood a severe buffeting in search of the fishermen, who meantime had drifted into port.

Catholic Educational Institutions.

Catholic educational institutions in the United States in 1924 numbered 9,783, with 2,313,183 pupils and 71,705 instructors, according to the new Directory of Catholic Colleges and Schools, published by the National Catholic Welfare Conference. These figures represent an increase of 4 per cent. over 1922 in the number of institutions maintained, of 13.5 per cent. in the number of instructors and 6.4 per cent. in enrolment. In the ninety-five Catholic normal schools maintained, 1,645 religious and 46 lay instructors were engaged in the training of 17,363 pupils, of whom more than 96 per cent. are women.

Mrs. Passey to Get a New Trial.

NEW ORLEANS, Nov. 2 (AP).—Mrs. Rennette Passey, convicted several months ago of poisoning her 6-year-old child, Verdia, today won from the State Supreme Court the right to a new trial.

MEXICANS REGRET LOSS OF MASSES FOR DEAD

Many Go to Churches to Pray for the Departed on All Souls' Day.

Copyright, 1926, by The New York Times Company.
Special Cable to THE NEW YORK TIMES.

MEXICO CITY, Nov. 2.—Mexican Catholic Churches were visited today by many people praying for the repose of the souls of departed friends and relatives.

Today was the first All Souls' Day in centuries that no masses for the dead were said in Mexican churches, the Episcopacy having withdrawn all priests from the celebration of services as a protest against the religious regulations of the Calles Government, which became effective on Aug. 1 last.

Touching scenes were witnessed in several churches where women in tears dropped to their knees to pray for the departed. Their inability to attend mass today grieves many Mexicans deeply.

Following the usual custom, thousands of Mexicans thronged the cemeteries and covered the graves with flowers.

CANTON FEARS SPIES.

Tells Consuls Customs Inspection Was Ordered for That Reason.

CANTON, Nov. 2 (AP).—Fear that enemy agents might enter Canton to the detriment of Canton's northern invasion caused the Canton Government to establish its inspection forces to scrutinize goods and passengers of all ships coming and going into the district of the southern capital.

This was made known today by the Cantonese Foreign Minister in referring to regulations which will govern its new customs inspecting body.

He assured the consular corps here that inspection regulations would continue in effect only during Marshal Chang Kai-shek's advance against the northern Generals, and that they will be canceled as soon as hostilities cease.

WOMAN OF 90 VOTES.

Mrs. Glynn Pays First Visit to Polls in Middletown.

Special to The New York Times.

MIDDLETOWN, N. Y., Nov. 2.—Mrs. Catherine Glynn of this city, who is 90 years of age, voted for the first time today. During all the years since suffrage was granted she had not thought it essential to visit the polls, but this year made up her mind that she would exercise her right.

Mrs. Glynn operated the machine without difficulty and voted the straight Democratic ticket. She expects to cast her vote regularly hereafter as long as she lives.

GETS HARVARD MEAL SURVEY

Crimson Shows That 2,100 Students Eat Outside the Dining Hall.

Special to The New York Times.

CAMBRIDGE, Mass., Nov. 2.—About 2,100 Harvard students eat their meals in the various cafeterias and eating establishments in and around Harvard Square, according to a survey which appeared today in the Harvard Crimson, made in connection with the Crimson's campaign for a satisfactory solution to the eating problem for the students.

Whether these men would eat regularly at a university dining hall is a question which confronts the college, it was announced at the comptroller's office, which believes that it would be impossible to restrict all the men to a single food source without a compulsory mandate. Such a method, however, would be contrary to Harvard's policy.

Curtis Gives $50,000 to Knox Memorial.

ROCKLAND, Me., Nov. 2 (AP).—Receipt of a check for $50,000 from Cyrus H. K. Curtis of Philadelphia today assured sufficient funds for the erection of a memorial to General Henry Knox, first Secretary of War and the Navy. The memorial will be erected in Thomaston, where General Knox made his home after the Revolution, and will take the form of a reproduction of Montpelier, his estate there. The mansion will be filled with Knox memorabilia.

Banister Shoes

The "Sudbury"

Every pair of Banister shoes is the handiwork of genius. Elegance and individuality are built right into every pair. We illustrate the Sudbury.

PARKER & DIEMER
1376 BROADWAY at 37th St.
Our Only Store

ARCOLA Pays for Itself
Ideal
ARCOLA
Hot Water Radiator Heat

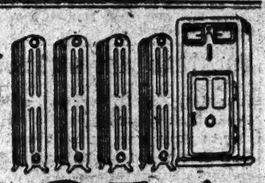

Thousands of users are proving ARCOLA not only gives clean, dependable, health-protecting heat to *all* rooms, but that the fuel savings soon pays for the outfit.

Easily put in any OLD or new small home, office or store—no basement required. No other method of heating gives such universal satisfaction. Ask your dealer to show ARCOLA and explain new low prices—10-months-to-pay plan. Write Dept. S *today* for illustrated Ideal ARCOLA book (free).

AMERICAN RADIATOR COMPANY 40 W. 40th St., New York City

The last blade...

I *must* remember to get some

Gillette
SAFETY RAZOR BLADES

with the finest edge that steel can take

SOLD BY ALL DEALERS THE WORLD OVER

The De Luxe Package
Thirty blades (60 keenest shaving edges). The finest means science can devise for a truly perfect shave. Quality safeguarded by the most careful preparation, selection and inspection.

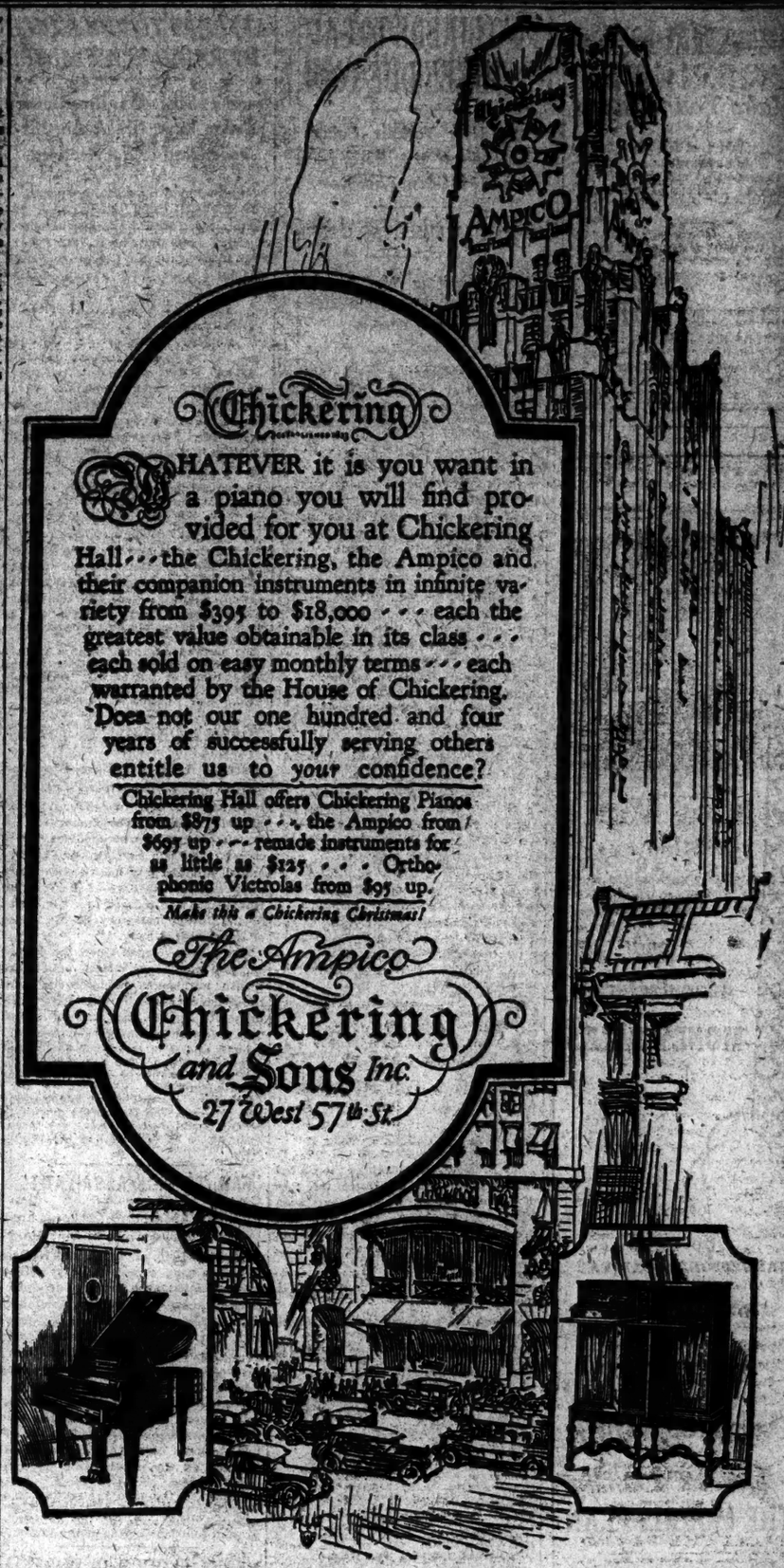

Chickering

WHATEVER it is you want in a piano you will find provided for you at Chickering Hall . . . the Chickering, the Ampico and their companion instruments in infinite variety from $395 to $18,000 . . . each the greatest value obtainable in its class . . . each sold on easy monthly terms . . . each warranted by the House of Chickering. Does not our one hundred and four years of successfully serving others entitle us to *your* confidence?

Chickering Hall offers Chickering Pianos from $875 up . . . the Ampico from $695 up . . . remade instruments for as little as $125 . . . Orthophonic Victrolas from $95 up.

Make this a Chickering Christmas!

The Ampico
Chickering
and Sons Inc.
27 West 57th St.

WHEN HAIR FALLS—YOUTH FADES

Keep your hair
and stay young!

YOU'RE only as young as you *look*. Give your hair the same careful attention you give your complexion—else, almost before you know it, *your hair will add ten years to your appearance.*

You can't camouflage falling hair, for *when hair falls, youth fades!* You can't hide lifeless, brittle hair that breaks. If you think you are safe, look at your brush tonight after brushing your hair and see how rapidly you are aging.

Save your hair and save your youth. The regular use of Sergeant's Mange Medicine will awaken every hair root, revive your scalp and give the new hair a chance to grow. It will stimulate blood-circulation and rid your scalp of dandruff. It will add lustre, life and brilliance to your hair; keep it soft and easy to arrange.

Sergeant's has been known for *fifty years* as the most effective hair treatment. Now that we have removed the odor of tar there is not a single reason why you should not keep your hair live, lustrous and *young.*

You can buy Sergeant's at drug stores, department stores and toilet goods counters. Start tonight putting "old age" far away in the dim future. Insist on orange package with red band. Price 75c.

Sergeant's Mange Medicine has been manufactured by
POLK MILLER PRODUCTS CORPORATION, 1324 W. BROAD ST., RICHMOND, VA.
For more than half a century

Sergeant's
No tar Odor
Mange Medicine

RELIANCE

Make Your Choice

Many makers of fireproof building units stress assurance of low first cost—they shy, however, at pertinent questions of repair and depreciation cost. Hence the strong preference for Reliance Fireproof Door Frames, Doors and Windows of Bronze or Steel, built to serve unfailingly as long as the building stands.

RELIANCE FIREPROOF DOOR COMPANY
Brooklyn, New York

THE MORRIS PLAN
INDUSTRIAL BANKING

A MESSAGE
To Merchants and Manufacturers
MONEY TALKS

IF YOU NEED ADDITIONAL CAPITAL FOR YOUR HOLIDAY TRADE

Borrow
$500 to $5,000
ON
THE MORRIS PLAN

10 OFFICES CONVENIENTLY LOCATED

AUCTION SALES

Estates Sale

SAMUEL MARX, Inc.
Auctioneers
24 West 58th Street,
Will Sell by Public Auction
TOMORROW, NOV. 4th,
at 10:30 A. M.
and FRIDAY, NOV. 5th,
at 1:30 P. M.
ANTIQUE AND MODERN
HOUSEHOLD FURNITURE
and FURNISHINGS
Silverware, Jewelry, Books, Paintings, Oriental and Domestic Rugs, Linens, China, Glassware, etc.
PUBLIC EXHIBITION—TODAY.
Sale conducted by
BENJAMIN MARX.

AUCTION SALE
Wed., Thurs., & Fri.,
Nov. 3-4-5
at 11 A. M.
741 Oriental
Rugs and Carpets
Every known weave.
Persian, Turkish & Chinese.
Also runners and mats.
125 Fine Persian Carpets.
22 large and choice
Kashan-Sarouk & Laristan
Carpets up to 15x12 feet.
Beautiful colorings and designs.
75 Persian, Turkish & Chinese
Carpets and Rugs.
Exhibition daily to time of sale;
all goods sold piece by piece.
Chas. Shongood & Son
Auctioneers
611-621 Broadway, New York
N. W. Cor. Houston St.
Tel. Spring 3822

TWO LINERS TO SAIL; THREE DUE TODAY

Many New Yorkers Going to Europe on the Berengaria and President Roosevelt.

RUMANIAN MINISTER COMING

George Gretziano Will Arrive on the France—The Homeric and Derfflinger Coming In.

The Cunarder Berengaria will sail at 4 P. M. today from the foot of West Thirteenth Street for Southampton, via Cherbourg. Among the passengers will be:

W. Averell Harriman,	H. Hayward,
Capt. Duff Cooper,	Charles Hein,
Sir Archibald Mitchelson,	Thomas Herd,
Mr. and Mrs. A. W. McCune,	Frederick Hinkle,
Rear Admiral E. A. Taylor,	A. G. Hooper,
William Adamson,	F. M. Horton,
Mrs. Adamson,	Miss Evelyn Louise Howe,
F. J. Allen,	Alfred S. Hunley,
A. J. Anderson,	N. Y. Hunt,
Jack Aul,	Mrs. Hunt,
Mrs. Aul,	W. Hunter,
R. Avellaneda,	Mrs. Hunter,
R. Azoli,	Henry T. Jacobs,
Mrs. Azoli,	R. E. Jacobs,
C. L. Baillieu,	P. H. Johnson,
Mrs. Baillieu,	H. Johnson,
Dr. Andrew Balfour,	Cyril P. Johnson,
Mrs. Thomas Baring,	L. Kahn,
C. A. Bauman,	Leonard S. Kats,
F. A. Besse,	Mrs. Katz,
C. F. Blasden,	Gus Katz,
Charles R. Blyth,	Mrs. J. Kilen,
J. H. Booth,	Paul Kolling,
S. C. Box,	Abramo Laurini,
J. S. Bradley,	Mrs. Laurini,
A. Brandt,	S. H. Le Bell,
James M. Breed,	Pelham Lee,
Mrs. R. Brockbank,	L. H. Lee,
Miss Brocklehurst,	Miss M. T. Lindon,
Joseph Burns,	S. H. B. Livingston,
E. M. Caddigan,	Mrs. Livingston,
L. L. Coveler,	C. H. Low,
T. R. Coveney,	A. Luthke,
Raymond Cune,	Mrs. A. MacDougall,
Andre S. David,	James M. MacKenzie,
D. Davidson,	V. S. Mamaleff,
Mrs. Davidson,	H. Matsuki,
B. H. De Jong,	Leon Mendelson,
L. B. Dottenheim,	Montague Meyer,
Mrs. Eager,	Mrs. Meyer,
A. W. Ehrman,	R. Montgomery,
Frank S. Fait,	Mrs. Montgomery,
Mrs. Fait,	J. F. Newcomb,
B. J. Foster,	John Nicolson,
Benjamin J. Foster,	M. W. Norman,
Mr. Frankel,	R. Norris,
Miss French,	George Orris,
F. W. Galbraith,	Mrs. Orris,
Mrs. Galbraith,	K. D. Pardee,
Charles Gilbert,	G. O. Pearson,
Miss Mary Gibson,	J. W. Beaumont Pease,
Miss Henrietta Gibson,	Mrs. Pease,
S. P. Gilman,	W. H. Schmiegel,
Walter Gips,	Mrs. E. B. Schmiegel
Mrs. Gips,	Emanuel Schwartz,
R. C. Gould,	W. F. Seber,
Mrs. Gould,	Elmer Smith,
James G. Gout,	W. H. Sheath,
T. F. Gray,	A. A. Springmeyer,
Louis L. Grey,	W. J. Stanley,
Mrs. Grey,	David Taylor,
Alvin Grief,	W. J. Thorold,
Einar L. Gieg,	J. N. Walker,
Mrs. Grieg,	R. N. West,
L. G. Hamersley,	L. H. Whitbeck,
Mrs. Hamersley,	Conrad Wirth,
William Hamilton,	Mrs. Wirth,
	W. K. Wood,
	Mrs. Wood.

The President Roosevelt of the United States Lines will sail from the foot of Second Street, Hoboken, at noon today for Plymouth, Cherbourg and Bremen. Among her passengers will be:

L. J. Adams,	J. E. Schrader,
Mrs. Auretie Borge,	A. O. Schutt,
Miss R. Allison,	Dr. J. Siemr,
Mrs. Kathryn Lent,	Miss G. Winkler,
Miss Mildred Bond,	Mrs. J. G. Schurman.
Mrs. A. H. Sawyer,	

Among those sailing on the United Fruit Company Steamship Tivives today for Kingston, Colombia and Santa Marta are:

Mr. and Mrs. Walter Barth,	Mrs. Mary A. Duerr.
Miss R. W. Bradley,	Miss Adele Dugger,
Mr. and Mrs. W. E. Braun,	Miss A. Edwards,
Mrs. K. Brown,	Gurney Edwards,
Miss Lela Codner,	Miss C. Eleanor,
Mrs. L. Coleman,	Miss Ivie Ewen,
Mr. and Mrs. E. F. Cummings,	C. Fitzpatrick,
Mrs. M. Currie,	John H. Gross,
William I. Dewar,	H. W. F. Harper,
Miss Elvia Heyl,	Michael Heffer,
Rev. J. R. and Mrs. Jarrett,	Miss Lucy Heyl,
Miss A. McCarthy,	Miss Helen Heyl,
Miss Evelyn Minan,	Mrs. J. Robinson,
Miss Rhoda Paulwell,	Miss E. V. Derveer,
	Percy Shaw,
	Thomas Wien,
	Mr. and Mrs. Benjamin Wooster.

Among the passengers due to arrive today on the French liner France from Havre is George Gretziano, the new Rumanian Minister to the United States. Other passengers include:

Dr. Gil Fortoul,	Countess de Laverne
Dr. W. Huilien,	Mrs. Daniel Bacon,
G. Blumenthal,	Mrs. Selma Boyd,
R. S. Pelterie,	Mrs. G. O'Connor,
Fernand Anneseau,	Mrs. Sarah Perry.
Julian Steeger,	Capt. R. Atllet,
Miss M. Jordan,	Mrs. Aillet,
Miss Daisy Dean,	Colonel C. Shaw,
Mrs. Earl Carroll,	Mrs. Deborah Lewin,
Dr. F. R. Turnure,	Nicolas Vadsaz,
Mrs. Turnure,	E. Vadasz,
J. E. S. Sharkey,	Lucien Demotte,
Jacques Worth,	Leopold Seyffert,
P. Bachelard,	C. Rotvand.

Coming on the White Star liner Homeric, due from Southampton, are:

Geoffrey Akroyd,	Mrs. Herbert Lord Jr.
Mrs. Akroyd,	Mr. and Mrs. A. C.
Cicely Debenham,	Summer.
Mrs. E. L. Bayliss,	

Passengers on the North German liner Derfflinger, due from Bremen, include:

F. Ackermann,	Karl Kaiser,
Marie Altmann,	Miss Catherine Kaiser
Werner Altmann,	Miss E. Kittelberger,
Hugo Bord,	William Luecking,
Karl Bossert,	Frederick Lessing,
Christian Boysen,	Miss Elsie Roemers,
K. Walter Bauer,	Max Thus
Auguste Fedelerf,	Helene Vetter,
Mr. and Mrs. Frederich Giesches,	Wilhelm Wank,
Gerhard Geischen,	Friefa Wilkens,
Miss Else Hafner,	Karl Wolf,
Mrs. Minnie Hope,	Miss A. Zittlosen.

EXTEND CATHOLIC COLLEGE.

Women's School at Rochester to Get $1,000,000 Buildings on New Site.

ROCHESTER, N. Y., Nov. 2 (AP).—Plans for the erection of two new buildings for the Nazareth College, an institution for the higher education of Catholic women, on a site of 180 acres adjoining the Rochester Country Club, at a cost of approximately $1,000,000, were announced today. Sister Teresa Marie, dean of the college, said work would begin in the Spring, with the idea of completing the buildings during the following college year.

The main building will contain a dormitory for 400 students, with classrooms, library, laboratory, gymnasium, auditorium, dining room, cafeteria and kitchen. An adjoining mother house will be built to accommodate 300, chiefly members of the faculty and other sisters. Accommodations for an additional 100 students living at home also will be provided.

The new buildings will be in English Gothic style, with provisions for expansion as needed. The present college building in Lake Avenue, accommodating only seventy-one students, has been found to be inadequate virtually since the college was founded three years ago.

EX-SENATOR ENDS HIS LIFE.

Luther C. Harris, Ill, Jumps Into Canal at Duluth, Minn.

DULUTH, Minn., Nov. 2 (AP).—Luther C. Harris, 66, former Representative in Congress from this district and United States Senator for a short time, today jumped into the canal here. His body was recovered by Coast Guardsmen.

Mr. Harris, an attorney and a leader in business circles, was suffering from a severe intestinal trouble. His widow and three sons survive him.

ATTEMPT TO RUN RANCH BY RADIO IS A FAILURE

Kansan Sells His Broadcasting Station When Orders Are Misunderstood or Not Received.

Special to The New York Times.

JUNCTION CITY, Kan., Nov. 2.—Running a ranch by radio is not a success, according to R. B. Fegan, who today gave up the attempt and sold his station, KFJC, to the Brinkley-Jones Hospital in Milford.

A year ago Mr. Fegan purchased a 5,000-acre ranch in Hamilton and Stanton counties, close to the Colorado line. It is 325 miles from Junction City and sixteen miles from the nearest postoffice and telephone. Communication between Junction City and the ranch was very slow. To speed it up Mr. Fegan installed a small broadcasting station in the garage at his home here and fitted up a receiving set at the ranch, with instructions for the foreman, Joe Sughrue, to "listen-in" at 6 o'clock each night.

Mr. Fegan would step in front of the microphone and his orders or requests for information would go into the air for the ranch. But if atmospheric conditions were bad the orders never reached their destination or were received so poorly they were misunderstood.

He ordered one night that a certain half section be fenced. Maybe it was interference or maybe they misunderstood out at the ranch, anyway the wrong half section was fenced.

CLASH ON BURIAL OF ASHES.

Warsaw Rabbinate Bars Cremated Body From Consecrated Ground.

WARSAW, Nov. 2 (Jewish Telegraphic Agency).—The family of a Polish merchant, who died leaving a clause in his will that his body be cremated, and the city health authorities, met with the resistance of the Warsaw Rabbinate, who refused to allow burial in the Jewish cemetery of the ashes of the cremated body.

The case developed when the family of the merchant Weisel asked the health authorities to intervene with the Rabbinate and to order it to withdraw its refusal. The rabbis argued that a Jewish cemetery is consecrated ground and that cremation is against Jewish tradition. The ashes of a cremated body cannot be deposited in consecrated ground.

Following several days' negotiations and pressure, the Rabbinate agreed to permit burial near the cemetery fence, refusing to allow burial in the family plot.

FAIL TO PICK ASSAILANTS.

Victims, Suspecting Police, Look Over 20 Detectives in Line-Up.

Frank Godwin, an artist, and William Maher, a song writer, failed yesterday to find among the twenty-one detectives attached to the West Forty-seventh Street Police Station the three men who, they charged, attacked them in West Fifty-seventh Street early Monday morning. They said the men represented themselves as detectives.

After the attack, for which no reason was offered, Godwin and Maher said they followed the three men to the police station. Lieutenant Hourigan assembled all the members of his command in the detective room. After scrutinizing the men for several minutes the victims of the assault announced that none of the detectives present had taken part in the attack.

HEAVY FLOODS IN AUSTRIA.

Factories Collapse and Crops Are Ruined in Vellach Valley.

VIENNA, Nov. 2 (AP).—Hundreds of persons are homeless and serious property damage has been caused in the Vellach Valley of the Carinthia district, by heavy rains of the past few days, which have caused floods.

The Vellach River and tributary streams are swollen. Many bridges have been destroyed and railway lines covered. Factories and houses along the river banks have collapsed and crops of grapes have been destroyed. Wheat and sugar stocks have been damaged seriously.

Telegraph and telephone communications are interrupted and industry in the affected area is at a standstill.

SAYS GUNMEN PLOT ATTACK IN CANTON

Letter to Police Warns of Plan to Free Men Held in Mellett Murder.

NET TIGHTENS ON NADEL

Prosecutor Is Told That He Was Near Club Where Editor Danced Just Before His Death.

Special to The New York Times.

CANTON, Ohio, Nov. 2.—Following receipt today of an anonymous letter by the Chief of Police, John H. Wise, all outside work by prisoners at the Stark County Workhouse has been stopped and the guards doubled. The letter said that three gangs of gunmen were planning to shoot their way into the workhouse for the purpose of liberating Pat McDermott, one of the alleged slayers of Don R. Mellett, Canton publisher; Louis Maser, also indicted for the Mellett shooting, and Morris Nadel and Dan Pfaff, both of whom are held here as witnesses in the case.

The warning letter reads as follows:

"To Chief Police: Keep eyes open. Watch workhouse. Two gangs coming, one gang here. Doing this in hurry. Am watched. Going shoot way through fat guys. Sore at fat guys and kill them first. Watch children at workhouse. May kidnap. I have fight my chief and warn you."

The letter indicates that it was written by some one familiar with conditions at the workhouse. The "fat guys" are guards on duty there and John Boyer, Superintendent of the workhouse, has two small children who frequently play about the grounds.

"We don't know what the letter means but we are taking no chances," said Superintendent Boyer. "No one will be admitted to the workhouse unless we are sure of his identity and there will be enough men on duty day and night to spot any suspicious actions about the buildings or grounds."

There is a belief among some of the authorities that this note of warning may have come as a result of information received by Prosecutor C. B. McClintock that may result in first degree murder charges being lodged against Morris Nadel.

A person whose name is being carefully guarded by the prosecutor told that official last night that Nadel was in Canton the night Mellett was killed and that he was seen hanging around the entrance to the Molly Stark Club, where Mr. and Mrs. Mellett were attending a dance.

VOLSTEAD SEES LESS RUM.

Says Only 3 to 10 Per Cent. of Pre-Prohibition Volume Exists in Nation

ST. PAUL, Minn., Nov. 2 (AP).—Andrew J. Volstead, author of the Federal prohibition enforcement law, estimates that at the most 10 per cent. as much liquor is in existence today as before prohibition.

He believes, however, that statistics would show possibly only 3 per cent. in existence.

In a church address last night outlining his faith in the Eighteenth Amendment, Mr. Volstead, who is now engaged with the Northwest enforcement office in an advisory capacity, declared that prohibition is bringing longer life to the average citizen.

COLD WAVE CHEERS BELGIUM

Causes Belief That It Will Soon Check the Floods Due to Rain.

BRUSSELS, Nov. 2 (AP).—An extremely cold wave has enveloped Belgium, greatly improving the flood situation occasioned by the recent torrential rains.

It is believed that if the cold persists for another twenty-four hours it will end the danger of more heavy damage from the swollen rivers.

Poles Ask Plebiscite on Monarchy.

Special Dispatch to The Chicago Tribune.

WARSAW, Nov. 2.—The Executive Council of the Polish Peasants and Monarchists Party is demanding that the Government conduct a plebiscite to determine if the country is to remain a republic or become a kingdom, with the people electing the monarch. A campaign demanding a plebiscite is being started. The aristocrats are supporting the peasants.

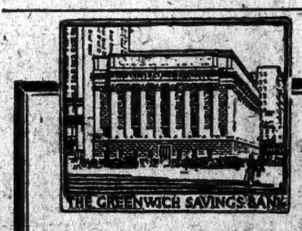

Save!
Save for whatever you will, but save—
Deposits made on or before November 4th will draw interest from November 1st.
OPEN MONDAY EVENINGS UNTIL 7 P. M.
GREENWICH SAVINGS BANK
Broadway at 36th St. 6th Ave. cor. 20th St.

Absolute Auction Sale
The Real Estate,
Machinery and Equipment of
THE FRANK JONES BREWING CO., LTD.
To be sold on the premises
Portsmouth, N. H.
Tuesday, November 16, 1926, at 11 A. M.
28 PARCELS OF REAL ESTATE
Approximately 19 acres, improved with splendidly constructed buildings. Also 6 residences, several tracts of land (unimproved), two tracts suitable for sale manufacturing use, improved with buildings easily altered, and also a farm of approximately 97 acres, on which is erected a complete modern water supply system.
ENTIRE MACHINERY AND EQUIPMENT IN 436 PARCELS
The real and personal property will be sold in separate parcels only.
By order of The Board of Directors of
The Frank Jones Brewing Co., Ltd., of London, England
For Full Particulars, Descriptive and Illustrated Catalogue Apply to
SAMUEL T. FREEMAN & CO., *Auctioneers*
1808-10 Chestnut St. Philadelphia
80 Federal St. Boston

DR. PRINCE ATTACKS NEW SACCO VERDICT

Says Any Psychologist Could Find Evidences in Decision That Betrays Strong Personal Feeling.

Special to The New York Times.

BOSTON, Nov. 2.—Any psychologist could find evidences that betray strong personal feeling, poorly concealed, that should have no place in a judicial document, writes Dr. Morton Prince to The Boston Herald, regarding the decision of Judge Webster Thayer of Worcester, denying Sacco and Vanzetti a new trial.

Dr. Prince, author of numerous treatises and books on psychology, and for many years professor of nervous diseases at Tufts, declares that after a long study of the case he does "not know whether Sacco is guilty or not, but I am convinced his trial was an unfair one and the Government did not prove its case."

Dr. Prince finds that the whole case against Sacco rests on the question of identification and the governmental theory of consciousness of guilt. He asserts that the star witness for the Government on the first point, Miss Splaine, "testified, though she had only seen Sacco at the time of the shooting from a distance of about sixty feet for from one and a half to three seconds in a motor car going at an increasing rate of speed—that she saw and at the end of the year she remembered and described sixteen different details of his person."

Dr. Prince declares that "such perception and memory under such conditions can be easily proved to be psychologically impossible.

"And what shall we think of the animus and honesty of the State that introduces such testimony to convict, knowing that the jury is too ignorant to disbelieve?" he asks.

On the second point he writes:

"Judge Thayer, like almost all lawyers, shows a lamentable ignorance of psychology as to behavior showing consciousness of guilt. There is no more difficult problem in psychology than the determination of the motives that impel to behavior. The happy legal mind commonly finds no difficulty, but the trained and experienced psychologist is more modest. The traditional legal tests are notoriously fallacious."

PLANS TO DRY UP DETROIT.

Andrews Will Act to Stop Flow of Liquor From Canada.

WASHINGTON, Nov. 2 (AP).—Worried over the continued flow of liquor across the Canadian border into Detroit, Assistant Secretary Andrews, chief of the dry forces, is contemplating radical steps in an attempt to relieve the situation.

Frank Dow, assistant to Mr. Andrews, returned today from a special investigation of Detroit conditions and described the situation as "very bad." While only half of the forty-five new border patrol men authorized for the section have been added to the staff there, Dow said even the full quota would have its hands full stopping the traffic which goes across the border in boats and freight cars.

Dow praised the work of A. J. Hanlon, who was sent to Detroit to take charge of the forces, but he indicated some reorganization of the staff might be necessary. Dow also declared greater cooperation is necessary from the citizens of Detroit.

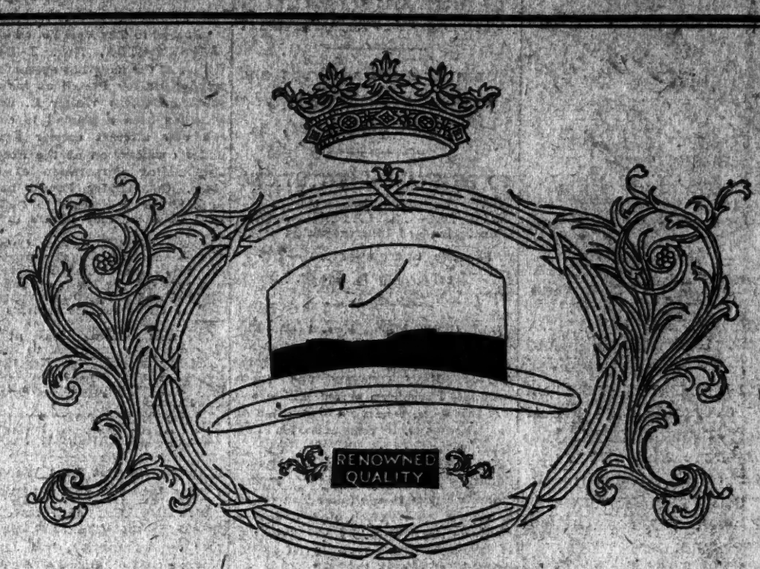

THE FINCHLEY HAT

RENOWNED QUALITY, UNITED WITH THE BRILLIANCY OF STYLE ASSOCIATED ONLY WITH THE WORK OF THE MOST HIGHLY RESPECTED ENGLISH HAT MAKERS.

SEVEN DOLLARS
AND MORE
IN THE
FINCHLEY *Establishments*
Fifth Avenue at 46th Street

John Wanamaker
Formerly A. T. Stewart

A Wanamaker Piano for Every Home . . .

Marshall & Wendell
Ludwig
Brambach
Autopiano

Chickering
Knabe
Mason & Hamlin
Schomacker

Franklin
Vose
Premier
Cambridge

Only at Wanamaker's Will You Find ALL of These Distinguished Instruments

WANAMAKER'S is the one store in the wide world where the truly great pianos—each great in its field—may be heard side by side for direct, friendly comparison. It is the only store where the AMPICO, reenacting the playing of the masters, may be heard in ALL of these famous instruments: Chickering, Knabe, Mason & Hamlin, Schomacker, Marshall & Wendell and Franklin. When you select any piano at Wanamaker's you select the leader at its price. Pianos with the Ampico, $695 upward.

A Small First Payment Brings Your Piano Home
Your Present Piano Taken in Part Exchange *The Remainder in Thirty Monthly Sums*

PIANO SALONS
First Gallery, New Building
JOHN WANAMAKER NEW YORK
Broadway to Fourth Avenue
8th to 10th Streets

ADVERTISEMENT. ADVERTISEMENT. ADVERTISEMENT. ADVERTISEMENT.

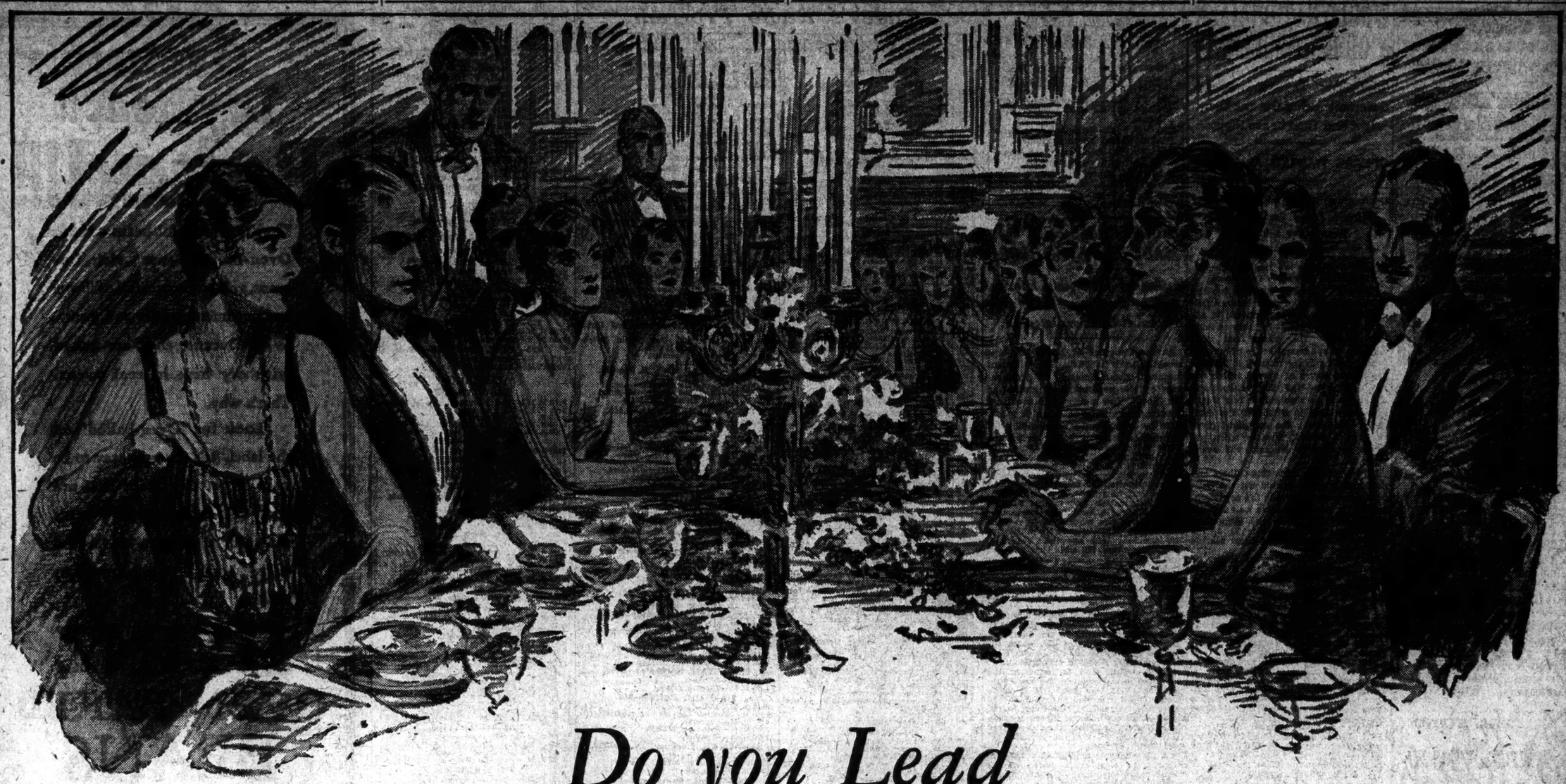

Do you Lead
or Follow other Women?

HAS one word from some other woman ever made you want to crawl down into a deep hole and pull the entrance in after you?

When it comes to social leadership, women are ruthless fighters. They fight with words that have a keener edge than any knife.

Do You Dare to be a Leader?

Have you ever stopped to ask yourself this question? Do you really know the answer?

If you are a leader among women, the world will give you admiration, homage and that unconscious imitation that is the sincerest flattery.

If you are content to follow, the world will never find fault with you. It will merely ignore you. It will quietly class you among the many good, but uninteresting women who somehow fail to arrive.

Are you a successful woman? Not every woman has the courage to ask herself this question. It's too easy to dodge the answer. If your husband isn't successful in business, you and he and all the world soon know it. But many a woman is a pitiful failure on her job—and never even suspects it! Until, too late, her husband learns what she lacks in the light of some other woman's charm.

For a man's success is usually measured in money. But a woman's success is more subtle and varied. Looks, clothes, social distinction, decorative sense, training of children, ability to manage a home.

And last but by no means least, that elusive but all important quality that for lack of a better word we will call feminine charm.

Just Ask Yourself These Questions

How do *you* measure up to *your* job? Are you the sort of woman you'd like your daughter to be? Is your home a place where your husband comes when he has nowhere else to go?

Are you an asset or a liability socially? Are you always disappointed in the clothes you buy? Is your conversation limited to recipes and the baby's formula? Do you use labor-saving household devices? Is your family happy—and are you? Have you stopped caring about your looks and clothes?

Ah, there's the whole story in that one last question. No woman is lost as long as she cares!

Help For The Woman Who Dares

For there's help and hope for the woman who cares and dares to lead. The very help you need is waiting for you in a magazine on a newsstand just around the corner.

This magazine is the Delineator. Month by month it is the unfailing friend and counsellor of women just like you. Wise and old in experience with women's problems. Confident, hopeful and young with the new spirit of the modern woman who means to *live* as well as to do her work—the woman who refuses to be beaten by her job—the successful woman who dares to lead!

Its Readers are Other Women's Leaders

High Winds by Arthur Train—An absorbing new novel of divorce, starting as a serial in this issue. The tempestuous romance of a beautiful, unmarried, ripe-for-love woman of thirty-nine flames like a lightning flash through brilliant scenes of New York, Long Island and Paris society.

God's Worst Woman by Coningsby Dawson—The story of Stella, the star of beauty that lured many a man to a tragic fate along the primrose paths of the French Riviera.

Chivalry by John Erskine—The fascinatingly unconventional author who made a best seller of "Helen of Troy" now galvanizes the spirit of knighthood into modern life.

True Romance by Albert Payson Terhune—Another of his inimitable boy-and-dog stories. Twelve-year-old Gareth learns why they "mess up good adventure stories by slopping in a lot of love slush."

Youth to Youth by Konrad Bercovici—Can a woman love the man who beats her? The famous gipsy author tells of the primitive passion of a primitive gipsy girl.

My Electric Range by Mabel Stearns—Delineator Home Institute tells of a reader's personal experience with an electric range. How she installed a separate meter to carefully check the cost and amount of current used—and what she found out.

Cover Design by Helen Dryden

Thanksgiving Hostess of To-day—Delineator Home Institute gives complete menus and recipes for this popular holiday—including interesting suggestions for setting and decorating the table.

Paris-New York Styles—A complete directory of smart dress in which a census of fashionable opinion sets forth the winter mode—with most intriguing illustrations in appealing shades and colorings.

America Changes Her Table Manners by Mrs. John Alexander King—A most interesting illustrated article on the vogue of eating in the European manner now spreading among the socially prominent in this country.

Personalities and Bobs by Celia Caroline Cole—Miss Cole proves that bobs can be distinctively individual if done according to type, bone structure and temperament.

Ventilating the Home by Dr. Thomas D. Wood—A scientific study of temperatures and ventilation, proving the vast importance to the family's health of air that's fit to breathe.

And So Much More Besides!—A total of 136 alluring pages, vividly illustrated, covering fiction, fashions, family, food and ever so much more besides—everything that appeals to the alert, successful, modern woman.

Twenty-five cents for the copy

Now on sale at all Newsstands

The Butterick Publishing Company – New York - Paris - London

Keep Your Stomach Sweet

Keep it so comfortable and satisfied that you forget you have one.

Dr. Spieker's Bulgarian

Yoghurt

has a really marvelous and beneficent effect on the whole alimentary tract. It is a delightfully palatable fermented milk, of custard consistency and is delivered by Sheffield wagons or may be ordered at Sheffield stores.

Write for booklet.

SHEFFIELD FARMS
(Div. National Dairy Products Corp.)

Beech-Nut Peanut Butter

SPREAD it on bread. Make sandwiches. Just perfect for *quick* lunches. Beech-Nut Peanut Butter is nourishing, easy to digest, extraordinarily pure and delicious. Buy it in jars at your grocer's. Ask for Beech-Nut Peanut Butter sandwiches at soda fountains.

For a quick lunch

Get full strength from your food

Your digestion cannot always function 100% effective. Get *all* the energy out of your food by helping digestion with Johann Hoff's Malt Extract.

Johann Hoff's
MALT EXTRACT
At all druggists

PROHIBITION has not lessened the sale of the famous, old, imported French Grenadine

NUYENS
IMPORTED
GRENADINE
The Standard for 125 years
Accept no Substitutes.
AT FIRST CLASS GROCERS
Supplied to the trade by
B. B. Dorf & Co., 247 Park Ave., N. Y.
Sole Agents for the United States

NACTO
The Perfect Spot Remover
Renews Automobile Upholstery

robes and carpets. Instantly removes oil, grease, tar, paint—chewing gum. Cleans linoleum running boards.

Nacto is used and recommended by car, body and upholstery manufacturers.

Non-Explosive—SAFE!

At Auto Supply and Drug Stores 30c, 50c, 80c, $1.25 Gallon cans $3.50

Just rub the spot and it's OUT!

Sold Everywhere. If your dealer can't supply you, send us check or stamps for desired size. We pay postage.

Nacto Cleaner Corp. 117a Madison Ave. N. Y.

TOO EARLY TO THINK ABOUT CHRISTMAS?

Not at all. There is an advantage in beginning now to consider and select gifts. The Shoppers' Columns of The New York Times in the Drama and Fashion Section every Sunday offer many suggestions for discriminating purchasers.

WOULD NATIONALIZE GILBERT-SULLIVAN

Suggestion That the British Government Buy Out the Copyright and Then Lease Rights.

OPERAS WANTED ALL YEAR

Each of a Dozen of Them, It Is Urged, Could Easily Fill a Theatre for a Month.

Copyright, 1926, by The New York Times Company.
By Wireless to THE NEW YORK TIMES.

LONDON, Nov. 2.—A plea for the "nationalization" of the famous Gilbert and Sullivan comic operas is advanced by a writer in this week's "Spectator." He points out that whereas an ephemeral revue of musical comedy will run for months in London the unique series of operas which are the delight of the English-speaking world are to be seen only a few weeks each year—that is whenever the company which owns the copyright gives them in a London theatre when the house is sure to be sold out every night.

In view of this, says this Gilbert and Sullivan fan, why should not the British Government buy out the copyright, paying its present holders an adequate sum, and then lease the rights for productions of the celebrated operas so that London may see them all the year round.

Each one of a dozen of them, he maintains, could easily fill a theatre one month a year, and some like "Patience," "Pinafore," "The Mikado," &c., for more than a month.

The present rush to secure seats for a limited season is such, he wails, that thousands of Gilbert and Sullivan followers never see the operas.

"One of the most famous of living Englishmen informed me that for two or three seasons past he has failed to get seats for any his favorite operas." the writer adds. "One hardly ever hears the subject of Gilbert and Sullivan mentioned anywhere without some mournful reference to their present inaccessibility.

"Will not some member of Parliament take up the matter and introduce a bill to secure for us the right and the opportunity to go to 'Patience' or 'Iolanthe' instead of 'Kiss Me First' or 'The Wife Who Guessed.'"

"WARNS" OF "BEAU GESTE."

French Ambassador Calls London's Attention to American Film.

Copyright, 1926, by The New York Times Company.
Special Cable to THE NEW YORK TIMES.

LONDON, Nov. 2.—The American film, "Beau Geste," has been made the subject of a friendly "warning" from the French Ambassador, M. de Fleuriau, to the British Foreign Office, The Daily Express says.

He informed the Foreign Office that it had been reported to him from New York that the exhibition of the film there had given rise to strong feeling, but it is denied that he protested against the screening of the picture in London, as was reported from Paris.

One of the secretaries of the French Embassy here, when interviewed on the subject, said:

"The Ambassador mentioned the matter at the Foreign Office more as a friendly warning than anything else. He certainly has not asked the Foreign Office to prevent the film from being shown in London."

WILES ART GALLERY BURNS.

Noted Silver Lake Building Was Used by Salvation Army.

PERRY, N. Y., Nov. 2 (AP).—The Wiles Art Gallery, west of Silver Lake, was burned late today. In the palmy days of the Silver Lake Chautauqua, Irving R. Wiles did some of his finest work there, and it was afterward displayed in the Corcoran Art Gallery, Washington.

In recent years the gallery has been owned by the First Baptist Church of Batavia and for the last two years has been occupied as a Summer training camp by the Buffalo Salvation Army. The los is upward of $10,000.

GERMAN RECONSTRUCTION.

Dr. Pfluger Sheds Light on Post-War Problems.

"People do not realize what we have lost," said Dr. M. Pfluger of Hamburg, Germany, who with his wife was recently at Hotel Pennsylvania. "For a time after the war we, like the French today, stretched the buying power of our money to the limit. That danger is over now and the average German is soberly working to get back some of what he has lost."

Dr. Pfluger, to illustrate how acutely he personally had been affected by post-war troubles, said that he had carried a $25,000 insurance policy for a number of years and at present he would only be able to get $250 on the policy. Every one is similarly afflicted, he says.

"The Russian Communist is a great problem to us in Hamburg," said Dr. Pfluger. "There are demonstrations every day of the week, and that sort of thing is deplorable when a city is troubled with unemployment. The Socialists welcome the Russians, of course, and make any disciplining of them more difficult to attempt. It is the solid type of citizen who is our protection and fortunately he is in the majority.

"It is not generally known the extent of the damage done by the Russian armies during the war to the northeastern villages of Germany. The reconstruction accomplished there has been just as remarkable as that of France. The world does not hear of our after-the-war problems, but we have had them to face, nevertheless."

Dr. Pfluger came here to attend the International Dental Congress in Philadelphia. He is one of a visiting party of fifty German dentists. He was last in America nineteen years ago, and is astonished at the change in New York City in such a comparatively short time. He and Mrs. Pfluger will visit friends and relatives in several Eastern cities.

Man Hangs Himself in Home.

Ill health was given as the cause of the suicide of James Scott, 37 years old, of 219 East Twenty-eighth Street, who hanged himself with a rope thrown over a transom in his apartment early this morning. His body was discovered by his wife, Nellie, when she returned home. He had been dead several hours. Mrs. Scott said her husband had been in ill health and that it had worried him. She said he was born in Scotland.

Alice Brady in "The Witch" Nov. 18

"The Witch," John Mansfield's adaptation of H. Wier-Jenssen's "Anne Pedersdotter," will be presented at the Greenwich Village Theatre on Thursday, Nov. 18, by Carl Reed. Alice Brady is the star.

OUTSTANDING EVENTS ON THE RADIO TODAY

1:00 P. M.—Advertising Club luncheon; speaker, Major Gen. Charles P. Summerall—WEAF.

7:30 P. M.—United States Army Band—WEAF and three stations.

8:30 P. M.—Saxophone octet—WEAF and seven stations.

9:00 P. M.—Orchestral concert—WEAF and eight stations.

10:30 P. M.—Operetta, "The Gondoliers"—WEAF and WCAE.

7:30-12:00 P. M.—Anniversary concert—WRVA.

DRUNKENNESS TEST MADE FROM THE BLOOD

Method of Diagnosing Intoxication by the Percentage of Alcohol It Contains Described.

At the Congress of Legal Medibine recently held in Paris, Dr. Villedent discussed the diagnosing of drunkenness by the percentage of alcohol in the blood. The method has a certain amount of importance when it is desired to establish the responsibility of the author of an accident, writes the Paris correspondent of the Journal of the American Medical Association. If a pedestrian is killed by an automobilist, no witness being present, and if an examination of the victim's blood shows that he was in a state of complete intoxication and unable to note or heed signals, and that he simply rolled under the wheels, it is evident that the responsibility of the author of the accident will be much lessened, says the writer. He adds that one can imagine many other circumstances under which it might be useful to apply some othet test for drunkenness than the observation of incoordinated movements and confused speech, and continues:

"The percentage of alcohol in the blood has all the more significance in legal medicine owing to the fact that the proportion remains the same for several hours after death. Alcohol becomes rapidly diffused throughout the various organs and is found in the liver and in the brain in the same proportions as in the blood. It is sufficient, for all practical purposes, to discover the percentage of alcohol in the blood—after distillation. There are several methods available, the oldest (that of Professor Nicloux of Strasbourg) being still the best.

"A considerable amount of potassium dichromate solution is added to the liquid to be examined. On introducing sulphuric acid, drop by drop, one obtains a certain amount of chromium sulphate, which increases with the alcohol content, the liquid ranging from a pale yellowish green to a bluish green, turning finally to blue. The percentage is estimated by comparison with a standard colorimetric scale.

"The alcohol ingested is absorbed very rapidly but progressively. The maximum is reached in from two hours to two hours and a half. The elimination is gradual and complete at the end of fifteen hours in a subject unused to excesses. In an alcohol addict, however, the absorption and elimination are much more rapid. The maximal blood alcohol content is reached at the end of an hour and a half. The elimination is complete after seven hours. But in the cadaver the quantity remains fixed for a long time. If putrefaction has set in, it is advisable to distill in the presence of trinitophenol, then sodium carbonate, to eliminate reducing substances that might give rise to errors.

"To simplify calculations, it is better to express the percentage of alcohol obtained in relation to the weight of the body. From 1 to 2 cc. of absolute alcohol per kilogram of body weight is not sufficient to produce true drunkenness. Three cubic centimeters will usually cause slight intoxication, while the ingestion of from 4 to 6 cc. produces commonly deep intoxication. Anesthesia is effected by 7 cc. or more, and is complete if 10 cc. is ingested.

"According to Professor Balthazard a state of intoxication is produced following the ingestion of three or more cubic centimeters. With 4 cc., a staggering gait results. After the ingestion of between 2 and 3 cc., persons who are not habitual drinkers are already in an abnormal state and capable of committing inconsiderate acts. If, in the analysis of the blood of a person weighing 75 kilograms, one finds 4 cc. of alcohol per liter of blood, the conclusion is justified that he ingested, at least two hours before his death, a quantity of absolute alcohol greater than 75 times 4, or 300 cc., which corresponds to 3 liters of wine of 10 per cent. alcohol content, or to more than half a liter of brandy containing 50 per cent. alcohol."

POINTS WAY TO HEALTH.

Indian Girl's Essay Tells How She Improves Family Dietary.

Among the health essays submitted in a contest carried on by the Junior Red Cross in the Indian schools is a paper impressive because it shows how an Indian girl is improving the diet of her own family, says the American Red Cross Courier. She is a student in the school at Albuquerque, N. M., and the typical food of her people consists largely of beans and meat stews, hot with chili pepper, and a flat tough cake of corn paste called a tortilla, which may be either cooked "plain" or in fat. Except when potatoes and onions enter a stew, about the only vegetable is fried potatoes. Eggs are always fried. Coffee is drunk at all meals.

This girl of the Laguna Pueblo finds that chili pepper has no food value and is injurious when used too extensively, especially by children. Indians care little for vegetables and milk is scarce because the cows are left to wander on the range.

Other health essays tell not only of introducing fruit and milk into the home, but of the drinking of pure water, and observance of sanitary habits, keeping the houses swept and clothes clean. Screens are also being introduced in homes.

Besides essays on "What I can do best to improve my reservation," the Junior Red Cross contest, conducted in thirty-nine Indian schools in ten States, there were contests for health plays.

NEW INQUIRY ON PANGALOS.

Council to Sift Raid on Bulgaria—Frees Him on Other Points.

Special Dispatch to The Chicago Tribune.

ATHENS, Nov. 2.—The Supreme Council of Inquiry investigating the acts of former Premier Pangalos and his Ministers today decided to call for a separate inquiry into M. Pangalos's action in ordering the invasion of Bulgarian territory at the time of the Greco-Bulgarian frontier incident.

On all other points the council found insufficient evidence to prosecute M. Pangalos.

CITY BREVITIES.

After twenty-five years service in the Police Department, twelve of them as doorman of the cell room in headquarters, James M. Barrett will retire tomorrow with a yearly pension of $1,250.

James Waterman Wise, the son of Rabbi Stephen S. Wise, will address the Men's Club of the Free Synagogue, tonight at 6:15, in the Synagogue House at 40 West Sixty-eighth Street, on "The Contribution of the Jew to World Religion."

Today's Radio Program

Nov. 3, 1926. Eastern Standard Time. Wave length in meters on left of station title, kilocycles on the right.

NEW YORK.

492—WEAF—610.

6:45 A. M.—Setting-up exercises.
7:45-8:00 A. M.—Prayer services.
10:00 A. M.—Home Service talk.
11:00 A. M.—Jack Windrow, ukulele.
11:15 A. M.—Health talk.
11:30 A. M.—Jack Windrow, ukulele.
11:40 A. M.—"Interior Decoration," Ruth Treganza.
11:58 A. M.—Jack Windrow, ukulele.
12:00 M.—Market and weather reports.
12:15 P. M.—Waldorf Orchestra.
1:00 P. M.—Advertising Club luncheon. Speaker, Major Gen. C. P. Summerall.
4:00 P. M.—Florence Johnson, contralto.
4:15 P. M.—Herbert Ward, piano.
4:30 P. M.—"Business Women," S. A. Tainter.
4:45 P. M.—D. G. Chambers, spirituals.
5:00 P. M.—Jansen's Orchestra.
6:00 P. M.—Dinner music.
7:00 P. M.—Synagogue services. "Jewish Education," Dr. Elias Margolis; music.
7:30 P. M.—United States Army Band.
8:00 P. M.—Salon concert; Florence Conant, soprano.
8:30 P. M.—Saxophone octet.
9:00 P. M.—Spanish Troubadours.
9:30 P. M.—Moresnet Musicals.
10:00 P. M.—Smith Brothers.
10:30 P. M.—Operetta, "The Gondoliers."
11:30-12:00 P. M.—Serrie's Orchestra.

526—WNYC—570.

11:30 A. M.—Herman Neuman, piano.
11:45 A. M.—Talk, "Home Economics."
12:00 M.—Organ recital, E. C. Graham.
12:45 P. M.—Recipes.
6:10 P. M.—Herman Neuman, piano.
6:20 P. M.—Market high spots.
6:30 P. M.—Spanish lessons, V. H. Beritz.
7:30 P. M.—Police alarms.
7:35 P. M.—Talk, Winter Russell.
7:55 P. M.—Piano Twins.
8:15 P. M.—"Outdoor Life," H. W. Wack.
8:30 P. M.—Adolph Lewisohn's Course.
9:50 P. M.—Franklin Four.
10:00 P. M.—"English," Dr. H. G. Hawn.
10:15 P. M.—Franklin Four.
10:40 P. M.—Police alarms and weather.

455—WJZ—660.

1:00 P. M.—Ambassador Trio.
2:00 P. M.—"Menu," Julian Heath.
2:15 P. M.—Fashion talk.
2:25 P. M.—Health talk.
2:35 P. M.—Tea music.
5:32 P. M.—Market closing; summary.
5:50 P. M.—Farm market reports.
7:00 P. M.—Dinner orchestra.
8:00 P. M.—Imperial Imps.
8:20 P. M.—Hampden Watchmakers.
9:00 P. M.—White Hour.
10:30 P. M.—Astor Orchestra.

316—WGBS—850.

10:00 A. M.—Gym class.
10:15 A. M.—Arthur McAdams, tenor.
10:25 A. M.—Dog talk, Dr. J. L. Leonard.
10:35 A. M.—Arthur McAdams, tenor.
10:45 A. M.—Theatrical talk, Frank Armer.
1:30 P. M.—Scripture reading.
1:35 P. M.—Ruth Smythe, soprano.
1:45 P. M.—George Hall, readings.
1:55 P. M.—Ruth Smythe, soprano.
2:06 P. M.—L. Cavadias, piano.
2:15 P. M.—Timely talks.
3:00 P. M.—Interview, Sidney Greenstreet.
3:15 P. M.—Alfred Dullin, piano.
3:20 P. M.—Matrimonial talk, Patricia Lee.
3:30 P. M.—Alfred Dullin, piano.
3:40 P. M.—"Dressmaking," Mabel Burgess.
3:50 P. M.—Alfred Dullin, piano.
6:00 P. M.—Uncle Geebee.
6:00 P. M.—Savoy Orchestra.
7:00 P. M.—American Legion talk, Colonel Lemuel Bolles.
7:15 P. M.—News.
7:20 P. M.—Dance music.

361—WHN—850.

1:30 P. M.—Overture and vaudeville.
3:15 P. M.—News; sports.
3:45 P. M.—Frank Salassi, songs.
4:00 P. M.—News; sports.
4:10 P. M.—Ladies' orchestra.
4:30 P. M.—Uncle Roberta's Pals.
5:00 P. M.—News; sports.
5:10 P. M.—Burkes and Levine, songs.
5:25 P. M.—News; sports.
7:00 P. M.—Parody Orchestra.
7:30 P. M.—Organ recital.
9:00 P. M.—"Money," H. K. Hutchens.
9:10-10:30 P. M.—Orchestra; songs.
10:20 P. M.—Ray Klages, tenor.
10:45 P. M.—Tommy Thomson, piano.
11:00 P. M.—Williams's Trio.
11:30 P. M.—Orchestras.

341—WMCA—880.

10:20 A. M.—Employment opportunities.
10:30 A. M.—Market reports.
11:00 A. M.—Larry Small, piano.
12:30 P. M.—Market reports.
2:00 P. M.—Cecile Arnold, soprano.
2:15 P. M.—Ralph Odiorne, baritone.
2:30 P. M.—Byer's Orchestra.
3:00 P. M.—Theatre talk.
3:05 P. M.—Byer's Orchestra.
3:15 P. M.—Eddie Woods, tenor.
3:30 P. M.—Market reports.
4:00 P. M.—Eddie Gillies, baritone.
4:15 P. M.—Billy Day, songs.
4:30 P. M.—Mildred Selzer, soprano.
4:45-6:20 P. M.—Employment opportunities.
6:20 P. M.—McAlpin Orchestra.
7:00 P. M.—Broadway Chat.
7:10 P. M.—McAlpin Orchestra.
7:30 P. M.—Radio Franks.
8:00 P. M.—To be announced.
8:30 P. M.—Chlorine Entertainers.
9:00 P. M.—Atchali's Pioneers, entertainers.
9:30 P. M.—Yapp's Hawaiians.
10:00 P. M.—Ascuettis's Orchestra.
11:30 P. M.—Nest Club.
12:00 P. M.—McAlpin Entertainers.

375—WBNY—800.

11:00 A. M.—"If You Are Going to Build," Mary F. Roberts.
11:15 P. M.—Talk, Alfred Hall.
11:30 P. M.—Poetry recitations.
11:45 P. M.—Book review.
12:00 M.—Adair and Carroll, songs.
12:30 P. M.—Myrrha Alhambra, songs.
12:45 P. M.—Ida St. John, soprano.
6:45 P. M.—Protestant Circle.
7:00 P. M.—Sports, financial and weather.
7:15 P. M.—"Radio," J. F. Clemenger.
7:30 P. M.—Concert orchestra.
8:00 P. M.—Anne Goddard, soprano.
8:15 P. M.—Isaacson Concert; music; talks.

273—WFBH—1,100.

10:30 A. M.—"Top of the World," R. B. Vanderver.
10:45 A. M.—Fashion talk, Mme. Bell.
11:00 A. M.—Women's talk, Laura Marrow.
4:00 P. M.—Carroll and Thompson, songs.
4:15 P. M.—May Sims, songs.
4:30 P. M.—Shopping talk, Mary Louise.
5:00 P. M.—Bert Lowe, songs.
6:00 P. M.—Employment opportunities.
6:15 P. M.—Con O'Sullivan, songs.
6:30 P. M.—Dougherty and Dougherty, duets.
6:45 P. M.—Knickerbocker Orchestra.
6:55 P. M.—Weather reports.
7:00-7:45 P. M.—Concert orchestra.
10:00 P. M.—Concert hour.
11:00 P. M.—Rendezvous Orchestra.
11:30 P. M.—Paddock Orchestra.

385—WLWL—780.

9:00 P. M.—"Ethics," Rev. J. Ross.
9:15 P. M.—Instrumental trio.
9:30 P. M.—Alma Stoll, contralto.
9:45 P. M.—Ernest Meyan, 'cello.
10:00 P. M.—Dorothy Jardon, soprano; Lydia Clary, baritone.
10:40 P. M.—Lisieux Ensemble.

322—WBNY—930.

7:30 P. M.—Shopping tour.
8:00 P. M.—Orchestra; songs; ukulele.
9:00 P. M.—Orchestra; recitations.
10:15 P. M.—Songs.

309—WMSG—980.

6:00 P. M.—Laurie and Goldy, songs.
6:15 P. M.—Talk, John H. Shine.
6:30 P. M.—Joan Kroy, songs.
6:45 P. M.—"Hockey," Jack Filman.
7:00 P. M.—Dill and Harvey Boys.
7:15 P. M.—"Janazzi," violin.
7:30 P. M.—Opera, "Carmen."
8:15 P. M.—Talk, Harrison R. Burdick.
8:30 P. M.—Gotham program.
9:00 P. M.—College Orchestra.
10:00 P. M.—Lang and Schuster, songs.
10:15 P. M.—Pianodosti and Hunt, songs.
10:30-11:00 P. M.—Mah Jong Orchestra.

431—WHAP—694.

7:05 P. M.—Sacred program.
7:20 P. M.—Mary Pinney, organ.
7:40 P. M.—News.
8:00 P. M.—Vida Milholland, soprano; Darl Bethmann, baritone.
8:10 P. M.—Augusta Stetson, readings.
8:55 P. M.—Blari Palmer, tenor; Dorothy Hoyle, violin.
9:25-9:55 P. M.—"Reality," Vida Milholland.
10:15 P. M.—"Music of Nature."

361—WQAO—830.

8:00-9:00 P. M.—Calvary Baptist Church.

316—WAHG—950.

11:50 A. M.—Weather.
11:55 A. M.—Time signals.
12:00 M.—Musicals.
7:30 P. M.—Margie Make-believe.
7:45 P. M.—William Heifenstein, baritone.
8:00 P. M.—Brooklyn Radio Exposition.
9:00 P. M.—Artist recital.
9:55 P. M.—Time signals.
10:00 P. M.—Weather.
10:02 P. M.—Milton Schwartz, violin; Milton Katz, piano; Ralph Lane, tenor.

278—WEBJ—1,100.

8:00 P. M.—Address, Mayor Benjamin B. Badeau of New Rochelle.
8:05 P. M.—Hunter and Titus, duets.
8:10 P. M.—New Rochelle Trio.
8:20-9 P. M.—Charles Yoder, bass.
8:30 P. M.—Lillian E. Buckman, soprano.
8:40 P. M.—Male quartet.
8:55 P. M.—Address, Orson Lowell.
9:00 P. M.—Walter Bander, banjo; Joseph Fried, piano.
9:05 P. M.—Mrs. Kenneth Clark, soprano.
9:10 P. M.—Rotary Club chorus.
9:20 P. M.—Mrs. Clarence Reed, piano.
9:30 P. M.—McLean's Orchestra.

PHILADELPHIA.

508—WIP—590.

6:45 A. M.—Setting-up exercises.
7:30 A. M.—News.
10:30 A. M.—Reducing exercises.
1:00 P. M.—Luncheon music.
1:50 P. M.—Weather forecast.
2:00 P. M.—Sesquicentennial program.
3:00 P. M.—Weather forecast.
6:05 P. M.—Dinner music.
6:30 P. M.—Popular songs.
6:45 P. M.—Live stock and market reports
7:00 P. M.—Bedtime story; music.

508—WOO—590.

11:00 A. M.—Organ recital; weather.
11:55 A. M.—Time signals.
12:00 M.—Orchestra.
4:00 P. M.—Police reports; organ.
7:00 P. M.—Orchestra.
8:10 P. M.—Lecture; music.
9:00 P. M.—Program from Sesquicentennial.
9:55 P. M.—Time signals.
10:00 P. M.—Theatre music.
10:30 P. M.—Orchestra.

278—WCAU—1,000.

7:30 P. M.—Spellenburg recital.
8:00 P. M.—Artist recital.
8:20 P. M.—Charles Borrelli, songs.
9:40 P. M.—Topics of day.
9:55 P. M.—F. Cook, songs.
10:00 P. M.—Chez-Us Club.

509—WLIT—700.

12:00 M.—Organ recital; almanac.
12:30 P. M.—Religious service; orchestra.
2:00 P. M.—Arcadia Concert Orchestra.
4:30 P. M.—News; artist recital.
7:30 P. M.—Uncle Daddy; music.
8:30 P. M.—Same as WEAF.
9:00 P. M.—Entertainers.
10:00 P. M.—Dance music.

393—WFI—709.

10:15 A. M.—Farm market reports; talk
1:00 P. M.—Tea Room Ensemble.
3:00 P. M.—Artist recital.
4:00 P. M.—Organ recital.
6:45 P. M.—Dance music.

OTHER EASTERN STATIONS.

405—WOR, Newark—740.

6:45-8:45 A. M.—Setting-up exercises.
2:30 P. M.—Readings; music.
2:45 P. M.—Beauty talk.
3:00 P. M.—Mrs. J. Keller, readings.
3:15 P. M.—Mary M. Sisson, contralto.
3:30 P. M.—Bob Langston, tenor.
3:45 P. M.—Jeanette Schneider, piano.
6:15 P. M.—Shelton Ensemble.
6:45 P. M.—Sports, Bill Wathey.
7:00 P. M.—Shelton Ensemble.
7:25 P. M.—News.
7:30 P. M.—John Mundy, 'cello, and Clytie Hine, soprano.
8:00 P. M.—"We and Our World Neighbors," Professor C. Hodges.
8:15 P. M.—Gypsy Ensemble.
9:00 P. M.—Child hour.
10:00 P. M.—"India," M. H. H. Joachim.
10:15 P. M.—Irving Cohen, violin.
10:30 P. M.—Leroy Montesanto, tenor.
10:45 P. M.—Ferdinand Greenwald, piano.
11:00 P. M.—Five Messmer Brothers.

262—WAAM, Newark—1,140.

10:30 A. M.—Mother's program.
11:00 A. M.—Happy Hour.
6:00 P. M.—Melody Boys.
7:00 P. M.—Bill Pellmeth, sports.
7:15 P. M.—William McMurray, tenor.
7:30 P. M.—Boy Scouts Camp Fire.
8:00 P. M.—Pinehurst's sport hints.
8:02 P. M.—Monogram Melody Makers.
8:30 P. M.—Caldwell Entertainers.
9:00 P. M.—To be announced.
9:30 P. M.—Henry Golembiewski, violin; Mme. Golembiewski, piano.
10:00 P. M.—Bill McWalters, songs.
11:00 P. M.—Four Towers Orchestra.
12:00 P. M.—Meadowbrooks Orchestra.

216—WBZY, Bay Shore—1,390.

7:00 P. M.—Brewster Hour; musicale.

291—WODA, Paterson—767.

12:00 M.—Dance music.
12:20 P. M.—News; music.
12:45 P. M.—Dance music.
5:00 P. M.—Music.
5:30 P. M.—News.
6:00 P. M.—Lyric orchestra.
10:00 P. M.—Mayfair dance.

380—WGY, Schenectady—790.

6:00 P. M.—Markets; baseball.
6:30 P. M.—Talk, "Book of Knowledge."
6:45 P. M.—Farm program.
7:30 P. M.—Eastman Orchestra.
8:15 P. M.—Rochester musicale.
10:00 P. M.—Musicals.

278—WHAM, Rochester—1,080.

7:25 P. M.—Weather.
7:30 P. M.—Theatre music.

319—WGR, Buffalo—940.

10:45 A. M.—Home service talk.
12:00 M.—Weather and market reports.
6:30 P. M.—Concert.
8:00 P. M.—Same as WEAF.
11:30 P. M.—Weather.

365—WMAK, Lockport, N. Y.—526.

7:15 P. M.—News digest.
7:30 P. M.—Same as WGY.
8:15 P. M.—Musicale.

485—WJAR, Providence—620.

10:00 A. M.—Housewives' Radio Exchange.
1:05 P. M.—Studio program.
7:00 P. M.—Quartet.
7:30 P. M.—Same as WEAF.
9:00 P. M.—Musicale; talk.

285—WCWS, Bridgeport—1,050.

3:00 P. M.—Musical program.
5:45 P. M.—Concert Ensemble.
6:45 P. M.—Starlight Entertainers.
7:15 P. M.—Soprano; violin; quartet.
8:00 P. M.—Melody Boys.
9:00 P. M.—Orchestra.

353—WBZ, Springfield, Mass.—900.

6:10 P. M.—Newspaper delights.
6:15 P. M.—Lenox Ensemble.
6:30 P. M.—Dolan's Mirth Makers.
7:00 P. M.—Market reports.
7:08 P. M.—Agricultural feature.
7:15 P. M.—Copley Plaza Orchestra.
7:30 P. M.—Radio Nature League.
8:00 P. M.—Colchester Ensemble.
9:00 P. M.—"Barnstormers."
9:30 P. M.—Concert.
10:00 P. M.—Weather; missing persons.

545—WTAG, Worcester—550.

12:30 P. M.—Market and weather report.
12:35 P. M.—Chester Gaylord, piano.
1:00 P. M.—News.
1:05 P. M.—Orchestra.
7:30 P. M.—Same as WEAF.
8:00 P. M.—Dance music.
9:30 P. M.—To be announced.
10:00 P. M.—Same as WEAF.

349—WEEI, Boston—860.

6:45 A. M.—Same as WEAF.
10:00 A. M.—Talk, Anne Bradford.
10:30 A. M.—Events of the day.
10:45 A. M.—Home service talk.
12:45 P. M.—Market report.
2:30 P. M.—Talk, Joanna Clemens.
3:00 P. M.—Musicale.
3:30 P. M.—Club program.
4:00 P. M.—Larson Orchestra.
5:45 P. M.—Market reports; lost and found
6:30 P. M.—To be announced.
6:40 P. M.—Boston broadcast.
6:45 P. M.—Brother Club; music.
8:00 P. M.—Novelty sextet.
8:30-11:00 P. M.—Same as WEAF.

430—WNAC, Boston—607.

10:30 A. M.—Women's Club talks.
12:00 M.—Luncheon concert.
12:15 P. M.—Noon service.
1:00 P. M.—Farm flashes.
1:10 P. M.—Luncheon concert.
2:00 P. M.—Weather talk.
4:00 P. M.—Tea Dance.
4:20 P. M.—Popular selections.
6:00 P. M.—Kiddies Klub.
6:30 P. M.—Dinner dance.
7:36 P. M.—Program.
8:00 P. M.—Organ recital, Louis Weir.
8:30 P. M.—Play, "The Killer."
9:00 P. M.—Concert Orchestra.
10:05 P. M.—Dance music, popular selections

256—WCSH, Portland—1,170.

10:00 A. M.—Housekeepers' hour.
11:57 A. M.—Times signals.
12:00 M.—Stocks; weather.
3:00 P. M.—Victor hour.
6:00 P. M.—Markers; weather; lost and found; news.
6:30 P. M.—Children's period.
7:32 P. M.—Maine talk.
7:45 P. M.—Fuel talk.
8:00 P. M.—Hatchett Harmonizers.
8:30 P. M.—Same as WEAF.

469—WRC, Washington—640.

6:45-7:45 A. M.—Setting-up exercises.
11:55 A. M.—Time signals.
12:00 M.—Farm flashes.
12:10 P. M.—Organ recital.
1:00 P. M.—Washington Orchestra.
6:45 P. M.—Science news; Lee Trio.
7:30 P. M.—Same as WEAF.
10:30-11:00 P. M.—Dance music.

389—KDKA, Pittsburgh—970.

7:15 A. M.—Setting-up exercises.
10:00 A. M.—Market reports; news; talk.
11:55 A. M.—Time signals; weather.
4:30 P. M.—Market reports.
6:15 P. M.—Dinner concert.
7:00 P. M.—Sports; talk.
8:30 P. M.—Same as WEAF.
9:00 P. M.—Artist recital.
10:00 P. M.—Same as WEAF.

389—WEAM, Cleveland—770.

6:15 P. M.—Talk.
8:00 P. M.—Musical concert.
11:00 P. M.—Dance music.

517—WCX, Detroit—580.

6:00 P. M.—Dinner music.
8:00 P. M.—Concert, code lessons.

517—WJR, Detroit—580.

9:00 P. M.—Concert.
11:00 P. M.—Organ recital.
12:00 P. M.—Jewett Jesters.

352—WWJ, Detroit—850.

6:00 P. M.—Dinner concert.
8:00 P. M.—Same as WEAF.
8:30 P. M.—Orchestra.
9:00 P. M.—Same as WEAF.

286—WERC, Lansing—1,060

6:00 P. M.—Dinner concert.

422—WKRC, Cincinnati—710.

8:00 P. M.—Book review.
8:15 P. M.—Orchestra; soloist.
9:00 P. M.—Everfresh hour.
12:00 P. M.—Orchestra.

326—WSAI, Cincinnati—930.

5:30 P. M.—Same as WEAF.
10:30 P. M.—Musicale.

422—WLW, Cincinnati—710.

10:00 P. M.—Popular recital.
11:00 P. M.—Organ recital.

CHICAGO.

226—WLIB—302.

8:15 P. M.—"The Million Sing"; almanac.
8:20 P. M.—Story period.
8:30 P. M.—Songs and piano.
9:00 P. M.—Same as WEAF.
1:00 A. M.—Orchestra.

226—WIBO—1,330.

7:00-9:00 P. M.—Dinner concert.

226—WBBM—1,330

9:00-11:00 P. M.—Orchestra; soloists.
1:00-3:00 A. M.—Nutty Club.

536—KYW—560.

7:00 P. M.—Bedtime story; dinner music.
8:00 P. M.—Musicale.
10:00 P. M.—Classical music.
11:30 P. M.—Congress carnival.
1:00 A. M.—Weather; time signals.

302—WGN—990.

7:45-8:15 P. M.—Request musicale.
9:45 P. M.—Entertainment; songs; music.
11:30 P. M.-1:00 A. M.—Studio party.

217—WOK—1,360.

10:30 P. M.-2:30 A. M.—Orchestra; organ.

306—WENR—1,187.

9:00 P. M.-3:00 A. M.—Musicale.

448—WMAQ—670.

10:25 P. M.—"Lincoln," D. C. Bange.
10:50 P. M.—Air line.

345—WLS—870.

8:15 P. M.—Duets.
9:00 P. M.—Polish Chorus.
9:10 P. M.—Sherman's Orchestra.
9:30 P. M.—"Music," Sigmund Spaeth.
10:00 P. M.—Chapman's Orchestra.
10:15 P. M.—May and June, songs.
10:30 P. M.—Mandolin Orchestra.
11:00 P. M.—Chapman's Orchestra.
11:15 P. M.—May and June, songs.
11:30 P. M.—Ralph Emerson, organ.
12:00 P. M.-1:00 A. M.—Popular program.

278—WSWS—1,000.

7:00 P. M.—Classical program.
9:00 P. M.—Orchestra; soloists.
11:00 P. M.—Orchestra; soloists.
1:00 A. M.—Witching Hour.

370—WEBH—810.

10:00 P. M.—Orchestra; songs.
10:40 P. M.—News.
11:00 P. M.—Orchestra; songs.

CANADA.

357—CFCA, Toronto—840.

11:00 P. M.—Dance music.

385—CNRW, Winnipeg—780.

11:30 P. M.—Studio recital.

357—CKNC, Toronto—840.

8:00 P. M.—Orchestra; soloists, trio, quartet.

SOUTH.

256—WRVA, Richmond, Va.—1,170.

12:00 M.—Organ recital.
1:00 P. M.—Piano recital.
1:15 P. M.—Melody Boys, songs.
1:30 P. M.—Health talk, Dr. E. G. Williams.
1:40 P. M.—Reading Trio.
2:00 P. M.—Hawaiian Quintet.
2:10 P. M.—Piano recital.
2:20 P. M.—Lind recital.
2:40 P. M.—T. H. Lawrence, piano.
3:00-3:15 P. M.—Jose Andonegui, violin.
6:00 P. M.—Murphy Orchestra.
7:00 P. M.—Organ recital.
7:30 P. M.—Byrd Orchestra.
8:30 P. M.—Country Fiddlers.
8:45 P. M.—String Quartet.
9:00 P. M.—Original opening program, prayer, Rev. W. Faulkner Thompson; talks by Gov. Harry F. Byrd, R. Lee Trinkle, Mayor J. F. B

MUSIC

By OLIN DOWNES.

Philadelphia Orchestra.

The concert given by the Philadelphia Orchestra, Leopold Stokowski conductor, last night, in Carnegie Hall, disclosed Mr. Stokowski in several interpretations at the height of his extraordinary abilities, and also made known a 'cellist of the first rank, who then made his début in this city. He is Maurice Marechal, making his first American appearance this season, and recognized quickly as an artist of the finest qualities. Not only this—Mr. Marechal had the astonishing initiative to introduce two compositions for 'cello and orchestra which were unknown here, and which, contrasting strikingly with each other, proved eminently worth the hearing. These were more than virtuoso pieces. The first was the concerto in A major for 'cello and orchestra of Karl Philipp Emanuel Bach; the second the "Epiphany—Fresco" for 'cello and orchestra after an Ethiopian legend by André Caplet.

The piece by the distinguished son of J. S. Bach is delightful music, and in the slow movement much more than that. This is one of those movements in which classic masters often delighted, a form to which only they were adequate—a long breathed melody, extended and developed with a resource and a wealth of feeling that seem unlimited, and cease only when the composer wilfully brings the piece to an exquisite feeling. Its tenderness and pathos, ideally adapted to the nature of the violoncello, would in themselves more than justify the production of the entire work. The opening movement is also full of beautiful thoughts and excellent workmanship. The finale is less distinguished and less advantageous to the virtuoso. The concerto itself is far too little known. It enabled Mr. Marechal to display a technical equipment, a musicianship, taste and style which should make him a most welcome figure and a most valuable exponent of fine music in our concert halls.

He had further occasion to display his distinguished art when he presented the curious and very interesting music of Caplet. André Caplet, then a young man, was the leading conductor at the Boston Opera House for four seasons from 1910 onward. Those who came in touch with him at that time had occasion to wonder at his knowledge and sensibility. He was an enamoured student, less of a conductor than a musician, singularly zealous and absorbed in all that pertained to his work. Caplet died in Paris, a victim of injuries received in the war, in April, 1925. He was 47 years old. The score heard last night is one which not many other musicians, even those of the amazing group of composers who were Caplet's colleagues and companions in Paris, could have produced. It has surprises, even in these days of excitement and unrest. It was the most modern music heard last night, an done of the most learned and fascinating scores, from the standpoint of instrumental effect, that we have heard.

At the very least, it would occupy a first position in the list of modern French compositions which are called in the Parisian artistic patois "amusing"—"amusing, meaning in such environment novel, clever, of arresting ingenuity. Perhaps it is more than amusing. Perhaps repeating hearings of it would reveal deeper important music as well as harmony and orchestration. The most striking section last night, in its expression and its instrumental plan, was the middle part of the rhapsody of the solo 'cello over the distant beat of a persistent instrument. Here there was a special color, a special eloquence—thanks in large part without doubt, to Mr. Marechal's imagination and mastery.

The three parts of Ravel's "Fresco" are called "The Procession," "The Ecstasy"—the long 'cello solo of cadenza—and "Dance of the Little Negroes." The fly-leaf of the score says that "Melchior, the black and gold king, made his way in gorgeous procession to Bethlehem. There, greatly affected, he was enraptured, and to honor the King of the world he had his little negroes dance." There are many suggestive places in the piece, even at a first hearing. It is possible to imagine the gulfing star, the accents of the prophet and some other things of a general and picturesque character.

Caplet may have meant none of these things. The point remains that his music is sincere enough and also sufficiently independent in its texture of any other modern composers to make more hearings of it desirable. Caplet is here an eclectic in his wide knowledge of contemporaneous music and of orchestral resource. But he clearly is on a path of his own, he has acquired an extraordinary knowledge, and there is hardly a measure that does not pique the interest and curiosity of a modern-minded listener. For a virtuoso to introduce two unknown compositions in an evening, and both of them from different standpoints, worth while! Unheard of. By so much the more was Mr. Marechal's appearance one of the most significant events thus far of Mr. Stokowski's New York season.

The orchestral compositions were Handel's overture in D minor, Mozart's G minor symphony, and Ravel's "Spanish Rhapsody." The overture is derived from one of the Chandos anthems, a piece of music which again serves to recall Runciman's now famous phrase concerning Handel, the most splendid gentleman who ever walked through the history of music. This music is splendid, very splendid, swinging, sonorous and clear. With the first attack, the first deep bite of the bows into the strings, the audience mentally sat up. No other orchestra than Mr. Stowkorski's gives such depth and sonority of string tone. The music moved with a magnificent strictness and largeness of utterance.

Mozart's symphony was in the first two movements a very felicitous treatment of a nuance, phrase, and finely adjusted balances. Certain places of the last movement were italicized in a manner that is not customary. It was never Mr. Stokowski's way to be overawed by precedent. He feels the symphony in a markedly dramatic vein. The performance as a whole was a delight to the ear, and one fundamentally respectful to if interpretative of the composer.

As a superb conclusion of the concert came the performance of the Ravel Spanish Rhapsody. For once, the music not only glowed, but blazed. It is a piece that holds well with the passing of the years. It is impressionism, but impressionism achieved by the most precise strokes, in a manner that is almost hard, yet fantastic, shadowy, Goyesque.

The orchestra is now one of shadows, of noctural gibberings and soughing night winds, and now a vortex of riotous cries, fragments of song, of a wild exhilaration that gives place, at the height of the festivity, to a sensuous and profound melancholy, the knell of the passing of all things. Nothing of all this was missed by Mr. Stokowski, who handled his orchestra with his wonted eloquence, fire and despotic power, making a hundred men express with complete fidelity and exactness the impulses of one heart and brain, sweeping everything before him by reason of his temperament—and control.

Arnold Daly Much Better.

Arnold Daly, who is suffering from a fractured skull in the Metropolitan Hospital on Welfare Island, was reported much better yesterday. The actor had regained consciousness, but it was said that the crisis would not be passed before the end of the week. Herring complications, officials said that Mr. Daly would be able to leave the hospital in about two weeks.

Marion Talley Appears in "Lucia."

Marion Talley and the Metropolitan stars sang in Brooklyn last night to what was said to be the largest audience ever at an opera at the Academy there. The young American prima donna appeared in Donizetti's "Lucia," led by Bamboschek, with a supporting cast including Gigli, Danise and Pinza.

THEATRICAL NOTES.

"The Play's the Thing," with Holbrook Blinn as its star, will open at Henry Miller's Theatre tonight.

Ada May has been engaged for "Peggy," which will go into rehearsal next week.

The opening of "The Squall" at the Forty-eighth Street Theatre is now set for Thursday night of next week.

"Turandot" will open at the Provincetown on Friday, Nov. 12, instead of the preceding Wednesday.

"To the Ides" is announced to open here on Nov. 22, at a theatre as yet undetermined.

Noel Coward's play, "This Was a Man," will have its first performance here on Tuesday, Nov. 16.

The opening of "Pygmalion" at the Guild Theatre is scheduled for Monday, Nov. 15. The theatre is also preparing "Ned McCobb's Daughter," by Sidney Howard, which will open a week later.

Dramatic rights to "Cordelia Chantrel," a novel by Maria Minigerode, have been acquired by Charles Hopkins.

Frank Keenan will come to New York in "Black Velvet" soon after the holidays.

Frank Gaby has been added to the cast of "Gay Paree," opening at the Winter Garden next Tuesday.

Irene Franklin, now in London, will return to New York around Christmas time to start rehearsals in a revue of her own authorship.

Mrs. Edgar Selwyn has joined the producing department of her husband as supervisor of costuming.

Adrienne Morrison, actress and former wife of Richard Bennett, is now a play broker, affiliated with James B. Pinker & Son, Ltd., of London and New York.

"Out of the Beyond," by I. D. Berkowitz, will be produced at the Irving Place Jewish Art Theatre on Friday night of this week, with Jacob Ben-Ami in the leading rôle.

Eva La Gallienne will be the guest of honor at the first Book and Play luncheon of the season, which will be given at the Biltmore tomorrow.

In honor of the approaching 3,000 performance of "Abie's Irish Rose," a luncheon to members of the Chess Club will be given by the management at the Ambassador Hotel on Friday noon. Anne Nichols, the producer, James Metcalfe and Karl Kitchen will be among the speakers. Harry Hershfield will act as master of ceremonies.

CLARITA SANCHEZ SINGS.

Mexican Soprano Is Heard in Operatic Airs and Folk Songs.

Clarita Sanchez, the Mexican soprano, who made her New York début a year ago, gave her first recital this season at Aeolian Hall last night. Miss Sanchez included four operatic airs on her program, besides a group of Mexican folk songs. She began with Italian number of a dark and sombre character, and as her voice has the timbre of a mezzo rather than of a soprano the tonal effect created a pervading sense of sadness. The aria from Cilea's "Adriana Lecouvreur" showed the singer's dramatic side, her feeling for the tragic in opera.

While the air from "Il Trovatore" was still of the gloomy order, the atmosphere became decidedly brighter with the selection from Massenet's "Manon." It gave Miss Sanchez an opportune change of venue and showed her off to better advantage.

Miss Sanchez introduced the aria, "In questor reggia," from Puccini's "Turandot," which reminded the hearers of certain similar tragic climaxes in "Madame Butterfly." The last groups, Spanish and Mexican in character, really afforded the best measure of the singer's talent; they were sung with an intimate and sympathetic knowledge of their characteristics and requirements. Lois Townsley gave good support at the piano.

TO OPEN NEW ART THEATRE.

Maurice Schwartz to Give "The Tenth Commandment" Next Week.

Maurice Schwartz's new Yiddish Art Theatre, at Second Avenue and Twelfth Street, will be opened by Mr. Schwartz and his company on Thursday night of next week. The first offering will be "The Tenth Commandment," a musical fantasy, with a ballet staged by Fokine. "The Tenth Commandment" has been adapted by Mr. Schwartz from a play written fifty years ago by Abraham Goldfadden and is announced as the actor-manager's most ambitious production.

The new theatre, designed by Harrison G. Wiseman, is said to have cost a million dollars. It has a seating capacity of 1,295 and was built for Mr. Schwartz by Louis N. Jaffe, lawyer and philanthropist. The theatre has been leased to Mr. Schwartz for twenty-one years.

Louis Baker Phillips as Pianist.

Louis Baker Phillips, organist of the First Church of Christ, Scientist, in this city, appeared as pianist yesterday in a matinee recital at the Town Hall. He was heard with interest in classics of Bach, Beethoven, Mozart, Chopin and Liszt, and among smaller pieces a "Prelude" by Mr. Stojowsky. A holiday audience remained in the hall for three added encores.

Raymond Nold directed the music of Cherubini's "Requiem Mass" in C minor yesterday at a memorial service at the Church of St. Mary the Virgin.

Adele Bliss, soprano, gave a lecture recital yesterday afternoon at the French Institute.

BEN BERNIE BACK!

AFTER a triumphal Continental tour, the "Maestro" returns to the old familiar haunts of gaiety and bright lights, and on

MONDAY, NOVEMBER 8,

will resume personal direction of his incomparable

HOTEL ROOSEVELT ORCHESTRA

IN THE GRILL, NIGHTLY, FROM THEN ON

1 to 1:30 P. M. (No cover charge)
10:30 P. M. to closing

THE ROOSEVELT
Madison Avenue at 45th Street
EDWARD CLINTON FOGG
Managing Director

MOTION PICTURES.

"Shoot the first man that moves—and shoot to kill!"

Mutiny and madness in "that corner of the lunatic asylum of Hell," the desert—for, in

Herbert Brenon's Paramount Production

"BEAU GESTE"

"the year's greatest melodrama" with

RONALD COLMAN

(by arrangement with Samuel Goldwyn)

2:30—Twice Daily—8:30

at the reserved-seat

CRITERION
B'way at 44th

New Amsterdam West 42d St. Evs. 8:30. Mats. Wed. & Sat. 2:30. Belasco, Shubert & Mayer, Mgrs. Direction CHARLES DILLINGHAM presents

MARILYN MILLER

and Her Own "SUNNY" Company of Original Cast and Production

THE SAME SEATS AT $1.50

GLOBE Times Sq. W. of 8th Ave. Evs. 8:40. Matinees Today & Sat. 2:30. CHARLES DILLINGHAM presents

FRED STONE

in a New Musical Comedy
Criss Cross with Dorothy Stone

Dir. A. L. Erlanger. GAIETY B'way at 46th. Evs. 8:40. Matinees Today & Sat. 2:30.

MOST LAUGHS IN TOWN

CHARLES DILLINGHAM Presents
Frederick Lonsdale's Amusing Comedy Hit

"ON APPROVAL"

with William Kolliker, Violet Kemble Cooper, Kathleen MacDonnell and Ernest Wolfenden
"The climax of continuous laughter."—N. Y. World

Knickerbocker B'way at 38th. Evs. 8:40. Mats. Today & Sat. 2:30.

Eddie Dowling

In the Musical Comedy Triumph

HONEYMOON LANE

LIBERTY W. 42nd St. Dir. A. L. Erlanger. Evs. 8:30. Mats. Today & Sat.

TAYLOR HOLMES

in the musical comedy success Happy Go Lucky

"The NOOSE"

"will get you if you don't watch out."

HUDSON W. 44th St. NEXT MAT. SAT.

SAM H. HARRIS Thea., W. 42 St. Evs. 8:30. Mat. Tom'w & Sat. 2:30.

"WE AMERICANS"

—N. Y. American.

OUTSTANDING HITS presented by DAVID BELASCO

LENORE ULRIC
BELASCO West 44 St. Evs. 8:20. Mats. Thurs. & Sat. 2:20.
as LULU BELLE
Supported by Henry Hull & Notable Cast

FANNIE BRICE
LYCEUM W. 45th St. Evs. 8:40. Mats. Thurs. & Sats. 2:40.
as FANNY
"She has no Peer or Rival."—N. Y. Times.

PHILIP GOODMAN presents America's funniest comedians in the biggest musical comedy success of the season

CLARK & M'CULLOUGH

in THE RAMBLERS with MARIE SAXON and N. Y.'s Greatest Cast of Comedians

"FUNNIEST FAIR IN NEW YORK."—Gabriel, Eve.
"CROWD YELLED, SCREAMED, HOWLED, DOUBLED-UP."—Winchell, Graphic.

LYRIC West 42 St. | MAT. SATURDAY | SEATS AT $1 | EVES. 8:30

TONIGHT AT 8:30
Charles Frohman Company will present

HOLBROOK BLINN

in a new comedy by FERENC MOLNAR

"THE PLAY'S THE THING—"

HENRY MILLER'S THEATRE
124 West 43d St. Evs. at 8:30
Matinees Thurs. and Sat. 2:30

HENRY MILLER'S THEATRE, 124 West 43d Street.
NEXT MATINEE FRIDAY at 3
& NEXT SUNDAY EVE at 9.
RAQUEL MELLER
PRICES $2 TO $5. PLUS TAX.

MUSIC BOX West of 8th Ave. Evs. 8:30. Mats. Today & Sat. 2:30.
"Tremendously Entertaining."—Aston Dale, Herald.

GENTLE GRAFTERS

CHANIN'S BILTMORE, West 47th St.
WED. NIGHT, NOV. 10th SEATS TOMORROW
CHARLES COBURN in "OLD BILL M. P."
BY BRUCE BAIRNSFATHER

EARL CARROLL 50 St. & 7th Ave. GOOD ORCH. THURS. & SAT. MATS. SEATS $2.50
EARL CARROLL VANITIES

BEST COMEDY IN TOWN
THEY ALL Want Something
with W. J. TILDEN 2nd.
WALLACE Thur., W. 42 St. Mats. Today & Sat.

EMPIRE Broadway at 40th St. Evs. 8:30. Mats. Wed. & Sat. 2:30.
THE CAPTIVE
Edward Sheldon's World Success.
HELEN MENKEN BASIL RATHBONE

MARTIN BECK THEATRE
W. 45th St. Phone Bry. 8:30. Mats. Today & Sat. 2:30
If you LIKED "Rose Marie" you'll ADORE Arthur Hammerstein's
The WILD ROSE
COLLIER ELLINGER SANTLEY

ASTOR THEATRE, B'way & 45 St. Twice Daily, 2:30 and 8:30.
THE BIG PARADE

EMBASSY BROADWAY AT 46 ST.
BEN-HUR
TWICE DAILY, 2:30, 8:40.
All Mats. (Except Sat. & Hol.), 50c & $1.
SEASON'S LAUGH SENSATION!
Loose Ankles
BILTMORE Mats. Today & Sat. 2:30
MOVED TO GARRICK THEA. NEXT MON.
Seats on Sale 6 Weeks Ahead.

FULTON Theatre W. 46 St. Evs. 8:30. MATS. TODAY & SAT. 2:30
POP. MATINEE TODAY, 2:30
THE ONLY MYSTERY PLAY IN N. Y.
The Donovan Affair

GEORGE WHITE'S APOLLO West of 8th. EVES. 8:40. MATS. TODAY & SAT. 2:30
GEORGE WHITE'S SCANDALS
WORLD'S GREATEST SHOW
WORLD'S GREATEST CAST
Jan Pennington Willie & Eugene Howard
Lou Fertello Harry Richman
Dallas Sisters Jean Williams
McCarthy Sisters Rose Perfect
Orchestra Arden
75—GEORGE WHITE BEAUTIES—75

Frolic Times Sq. W. of 8th. Evs. 8:30. (Also Next Attraction). Mat. Wed. & Sat. 2:30.
5th Month Blonde Sinner
with IRWIN ARDEN'S ORCHESTRA.

2 GIRLS WANTED
Now at the New
JOHN GOLDEN
Theatre, 58th St. East of B'way
MATINEES SATURDAY

8th YEAR! ANNE NICHOLS' 6th YEAR
Abie's Irish Rose
REPUBLIC West 42d St. Evs. 8:35. Mats. Today & Sat. 2:30.

CIVIC REPERTORY Thea., 14th St. W. of 6th Ave. Phone WAtkins 7767.
Eva Le Gallienne
TODAY'S MAT. & TOM'W EVE. "3 SISTERS."
TONIGHT & FRI. Evs. "SATURDAY NIGHT."
Sat. Mat., 50c to $1.50. Wed. Mat., 25c. to $1.50

MAE WEST in SEX
BAL'S 48d St. Thea. Mat. Today, Best Seats $2.

4th Big Month of the Comedy Hit.
THE LITTLE SPITFIRE
CORT, W. 48TH ST. Mats. Today & Sat. 2:30.

"Gorgeously produced. Ends in a halo 'The Miracle' might envy."—*New York Times.*

The Peak of Drama-Spectacle Is Reached in
The PEARL of GREAT PRICE
GRIPPING STORY · GREAT ACTING · MAGNIFICENT SCENES · SYMPHONIC SCORE

"I can see no reason why 'The Pearl of Great Price' should not be much more successful than its predecessors; it has as interesting and human a story, a magnificent production, and, as for its frankness and daring, seems to comply with all the demands of our very modern theatre."—*CHARLES BELMONT DAVIS, HERALD TRIBUNE.*

CENTURY Theatre, 62nd St. & Cent. Park West. Next Matinee Saturday Evgs. 8:30.

SHUBERT THEATRE, 44TH STREET, WEST OF BROADWAY. EVENINGS 8:15; NEXT MATINEE SATURDAY.
The Outstanding Musical Hit of All Time!
COUNTESS MARITZA
"Most entrancing music any operetta has had for years."—GILBERT W. GABRIEL, SUN.

44th ST. Thea., W. of B'way. Evs. 8:30. Next Matinee Sat.
Sensational Musical Success
KATJA

Cosmopolitan Thea., Col. Circle. Evs. 8:30. Next Matinee Sat.
MITZI in Her Greatest Success
NAUGHTY RIQUETTE

New York's Finest Restaurant
CAFE de PARIS
On Veranda of the Century Theatre (overlooking Central Park) 62nd STREET
ENTRANCE ON 63rd STREET
Dinner 6 till 9 (A la Carte)
No Cover Charge. Music-Dancing
AFTER THE THEATRE AT 11 O'CLOCK, SUPPER, DANCE & ENTERTAINMENT OF EXTRAORDINARY CHARACTER. CAFE DE PARIS ORCHESTRA UNDER THE DIRECTION OF BEN SELVIN.
Special Sunday Dinner at 6. Table d'hote. Reservations Columbus 4124.

PLAYHOUSE 48th St., E. of B'way. Evs. 8:30. Mats. Today & Sat., 2:30.
'DAISY MAYME'
by GEORGE KELLY

VANDERBILT 48 St., E. of B'way. Evs. 8:30. Next Matinee Sat., 2:30.
LEW FIELDS' NEW MUSICAL COMEDY HIT
THE GIRL FRIEND with EVA PUCK & SAM WHITE

FULTON Theatre, W. 46th St. Evs. 8:30. National TODAY & SAT. at 2:30
POPULAR MATINEE TODAY
Wm. Anthony McGuire's Laughing Success
JOE LAURIE, JR. in "IF I WAS RICH"

SELWYN THEA., W. 42 ST. Evs. 8:30. MAT. SATURDAY AT 2:30.
CASTLES IN THE AIR
Vivienne Segal, Bernard Granville, J. Harold Murray, Tonia Lawton, THE WORLD'S GREATEST SINGING AND DANCING CHORUS OF 100 PEOPLE.

WINTER GARDEN Evs. 8:30. Matinees Thurs. & Sat. LAST 6 TIMES
The GREAT TEMPTATIONS
MAT. TOMORROW
OPENING TUES. EVE., NOV. 9
The Last Word in Revues
Gay Paree
OF 1926
BIG CAST OF INTERNATIONAL FAVORITES and A Chorus That Surpasses All the Rest!
SEATS ON SALE TOMORROW
Extra Mat. Armistice Day, Nov. 11

BROADWAY BROADHURST, W. 44 St. Mats. Today & Sat.
THEATRE GUILD PRODUCTIONS
JUAREZ & MAXIMILIAN
GUILD Th., W. 52 St. Evs. 8:30. Mats. Tom'w & Sat., 2:30.
LAST WEEK
At Mrs. Beam's
Garrick 65 W. 35 St. Evs. 8:30. Mats. Tom'w & Sat., 2:30.

"Laughs galore."—Mantle, News.
God Loves Us
MAXINE ELLIOTT'S W. 39th St. LAST MAT. SATURDAY.
LAST 6 TIMES.
PROFESSIONAL MATINEE—BENEFIT ACTORS' FUND TOMORROW AFT.—POP. PRICES.

NATIONAL Thea., 41 St., W. of B'way. Evs. 8:30. Mats. Today & Sat., 2:30.
Popular Price Matinee Today
GEORGE M. COHAN presents
The Thrilling Hit Yellow!

49TH ST. Thea., W. of B'way. Evs. 8:40. $2 NEXT MAT. SAT., BEST SEATS
WM. HODGE
in his great success The JUDGE'S HUSBAND

COMEDY Thea., 41st St. E. of B'way. Evs. 8:30. Mats. Tom'w & Sat. 2:30.
PAUL ROBESON in BLACK BOY

Neighborhood Playhouse 466 Grand St. Drydock 7516.
OP'G TOMORROW EVE. 20 and Incl. Nov. 13
The Revival of the Hindu Classic
'The Little Clay Cart'
Next W'k Th. Fr. Sat. Sun. Evs. & Sat. Mat. The Lion Tamer

BOOTH Thea., 45th, W. of B'way. Evs. 8:30. MON., NOV. 8
The MESSRS. SHUBERT Present
FAY BAINTER
IN
FIRST LOVE
By ROB ARMS
With BRUCE McRAE
AND A DISTINGUISHED CAST
SEATS ON SALE TOMORROW

MATINEE TODAY
Sir James M. Barrie's
HELEN HAYES in What Every Woman Knows
with KENNERTH MACKENNA
BIJOU—Mats. Today & Sat.

PLYMOUTH Thea., W. 45 St. Evs. 8:30. Mats. Tom'w & Sat., 2:30.
WINTHROP AMES'
GILBERT & SULLIVAN'S OPERA CO.
IOLANTHE

THE VAGABOND KING
Music by Rudolf Friml
CASINO B'way & 39th St. Evs. 8:30. Mat. Saturday. Best Seats $2.50. Last 4 Weeks.

MOROSCO Thea., W. 45 St. Evs. 8:30. Mats. Today & Sat., 2:30.
BARGAIN MATINEE TODAY ENTIRE ORCHESTRA $2.00
MARJORIE RAMBEAU IN "JUST LIFE"

JOLSON'S 7th Ave. & 59th St. MON. NIGHT, NOV. 8
TWICE DAILY THEREAFTER at 2:30 & 8:30.
PRICES Evs. 50c, 75c, $1 & $1.50. All Seats Daily Mats. 50c, 75c, $1. Reserved.
SEATS ON SALE TOMORROW
THE XXVIII INTERNATIONAL
EUCHARISTIC CONGRESS
The Greatest Pilgrimage in the World Brought to You in a Great Spectacle of the Screen.

WILLIAM A. BRADY JR. & DWIGHT DEERE WIMAN present
SEED of the BRUTE
by KNOWLES ENTRIKIN
with ROBERT AMES
LITTLE THEATRE, W. 44th Evs. at 8:30. Next Matinee Sat., 2:30.
"Profoundly interesting play . . . is strand."—Alexander Woollcott, World.
"It is without parallel on Broadway."—Eve. Journal.
"Seldom is authentic action put together so manfully."—Eve. Telegram.
"It is good, shrewd, vigorous melodrama acted up to the hilt and beyond."—Evening Sun.
"It is a magnificent stark picture of a granite hewn man."—Eve. Post.

A. H. WOODS'S SUCCESSES
LOWELL SHERMAN in The WOMAN DISPUTED
with ANN HARDING
FORREST Thea., W. 49th St. Evs. 8:40. Mats. Today & Sat., 2:40.
FLORENCE REED in The SHANGHAI GESTURE
CHANIN'S 46th ST. Thea., W. of B'way. Evs. 8:40. Mats. Today & Sat., 2:40.

SELWYN Thea. Every Sunday Night.
RUTH DRAPER
In her Amazing CHARACTER SKETCHES
Sixth & 47th. Mats. JAMES B. POND.

SHUBERT-RIVIERA 97th St. & B'way. Mats. Tomorrow.
MARY NASH and FLORENCE NASH in A LADY'S VIRTUE

MAYFAIR Thea., 45th St., E. of B'way. Evs. 8:40. Mats. Tomorrow & Sat.
27th WEEK HOUSE of USSHER
with Clarence Derwent & Estelle Mitchell
"Brightest event of new season."—Eagle.
"AMERICANA"

BELMONT Thea., 48th, E. of B'way. Evs. 8:30. Matinees Tom'w & Sat., 2:30.
GENTLEMEN PREFER BLONDES

TIMES SQUARE Theatre, W. 42 St. EVENINGS, 8:30. MATINEES SATURDAY, 2:30.

The Jeweled Tree
at 48th St. Thea., E. of B'way. Evs. 8:30. Matinee Saturday, 2:30.

AN AMERICAN TRAGEDY
DREISER'S EXCITING MELODRAMA
LONGACRE W. 48th. Mat. Today & Sat. 2:30.

HENRY—BEHAVE!
with JOHN CUMBERLAND
BAYES Thea., 44 St., W. of B'way. Evs. 8:30. Last. 6:30. NEXT MATINEE SAT.

Ambassador Thea., 49th, W. of B'way. Evs. 8:30. NEXT MATINEE SAT. at 2:30.
THE ACE OF MUSICAL COMEDIES
QUEEN HIGH
With CHARLES BUGGLES, FRANCE MARTINI, LUELLA GEAR & 40 Others.

LILLIAN GISH in The SCARLET LETTER
CENTRAL BROADWAY & 47TH ST. TWICE DAILY, 2:45-8:45.
RESERVED SEATS

SAM H. HARRIS Presents
DION TITHERADGE'S MODERN PLAY
"Loose Ends"
with Dion Titheradge, Violet Heming and Molly Kerr.
First Matinee Today, 2:30
Ritz Theatre West 48th Street. Mats. Today and Sat.

KLAW Thea., W. 45th St. Evs. 8:30. Matinees TOM'W & SAT., 2:30.
F. C. Whitney's Great 18th Play
AUTUMN FIRE
with JOHN L. SHINE & GINA O'CONNOR

HAMPDEN'S Th., W. of 6th Ave. Circle 9272. Eves. 8:15. Mats. Wed. & Sat. 2:15.
"His best since Cyrano."—Eve. Telegram.
Walter Hampden
in a new play
CAPONSACCHI
NEXT MATINEE SATURDAY, 2:15 SHARP.

WALDORF Thea., 49th St. E. of 6th Ave. Evs. 8:30. Next Mat. Sat., 2:30.
SURE FIRE!

BOOTH Thea., W. 45th St. Evs. 8:40. Matinees Saturday, 2:40. Matinee Armistice Day, 2:40.
WHITE WINGS

An Appreciation!

To those who attended the American premiere of Dion Titheradge's new play "LOOSE ENDS" at the Ritz Theatre, I wish to express my sincere thanks for the enthusiastic appreciation accorded Mr. Dion Titheradge, Miss Violet Heming, Miss Molly Kerr and the members of the supporting company.

Sam H. Harris.

FIRST MATINEE TODAY—RITZ THEATRE West 48th St.

"Author of "Birth," "Miss Lulu Bett," and "Preface to a Life" sees "The Ladder."

Dear Brock Pemberton:

Those who say that beauty and power have gone from the theatre will find both in "The Ladder." It is that rarest thing in the world—a play about something that matters, and it is absorbing drama.

Antoinette Perry's work in the act laid in the period of the Restoration is one of the most charming and satisfactory things I have seen in New York this Winter.

Sincerely,
Zona Gale.

Nov. 3, '26.

Popular Matinee Today, Chanin's Mansfield THEATRE, W. 47th St.

WARNER THEATRE, B'WAY & 52D ST.
MAT. DAILY AT 2:30. BEST SEATS $2, $1.50 & $1.00. NO HIGHER. ALL SEATS RESERVED.
WARNER BROS. Present JOHN BARRYMORE
AS THE WORLD'S GREATEST LOVER IN "DON-JUAN"
AND VITAPHONE PRESENTATIONS
Twice Daily, 2:30-8:30. All Seats Reserved. Prices—Mats. 50c, 75c & $1. Eves. 50c to $2.

B. S. MOSS' COLONY THEATRE, B'WAY & 53D ST.
MAT. DAILY AT 2:30. PRICES 50c, 75c, $1. NO HIGHER. ALL SEATS RESERVED.
WARNER BROS. Present The World's Greatest Laughing Show!
CHAPLIN IN "THE BETTER 'OLE"
AND VITAPHONE PRESENTATIONS
Twice Daily, 2:30-8:30. All Seats Reserved. Prices: Mats. 50-75-$1. Eves. 50c to $2.50.

D. W. GRIFFITH'S SORROWS of SATAN
DAILY 2:30-8:30 Cohan Theatre B'WAY at 48th St.

B. S. MOSS' THEATRES
CAMEO 42 St. & B'way. TODAY & TOMORROW D. W. GRIFFITH'S "INTOLERANCE"
Fri. & Sat.—Griffith's "Birth of a Nation."
B'WAY At 41st St. COLLEEN MOORE & JEAN HERSHOLT in "IT MUST BE LOVE" & WORLD'S BEST VAUDEVILLE
STATE B'way at 45 St. METROPOLITAN Broadway
LOEW'S DOUGLAS FAIRBANKS in "THE BLACK PIRATE"
—VAUDEVILLE—
CAPITOL B'way at 51st St. John Gilbert in Bardelys THE MAGNIFICENT
KING VIDOR'S Production
CAPITOL GRAND ORCHESTRA
The House of Hits RIALTO Times Sq. Starting SAT. Noon WALLACE BEERY & RAYMOND HATTON in "We're in the Navy Now"
LAST 3 DAYS—Cantor in "Kid Boots"
STRAND Mark B'way at 47 St. CORINNE GRIFFITH in "SYNCOPATING SUE"
STRAND SYMPHONY ORCHESTRA
PLAZA Mad. Ave. & 58th St. "THE PLASTIC AGE" with CLARA BOW
LOEW'S LEXINGTON Lex. Ave. at 51 St. "DIPLOMACY" with BLANCHE SWEET

JOHN MURRAY ANDERSON-ROBERT MILTON SCHOOL OF THE THEATRE AND DANCE.
120-130 East 59th St., New York. (Plaza 4050)
A SCHOOL OF DISTINCTION whose teachers are internationally famous, where the pupils include leading stars of today and whereof stars of tomorrow! New Classes now forming.

CARNEGIE HALL
NEWMAN TRAVELTALKS
5 SUN. EVES. AT 8:30. BEG. NOV. 14
SICILY, NAPLES, ROME, FLORENCE, VENICE
With Scenes of the Mediterranean and Riviera
Illustrated Lecture Each Week
Course Sale Now $7.50, $5.00, $3.50, $2.00

HIPPODROME NOW—CONTINUOUS NOON TO 11 P. M.
KEITH-ALBEE World Novelties
VAUDEVILLE & "TOYTOWN"
REGINALD DENNY in "TAKE IT FROM ME"
MATS. Entire Orch. 35c. Bal. Orch. & Gen. Adm. Bal. 50c. Entire Circle
Bronx Opera House 149 St. & 3rd Ave. Tel. Mott Haven 9000. Prices Mats. Wed. & Sat.
LAFF THAT OFF
BROADWAY'S BEST COMEDY
INTIMATE 44 St. E. of B'way. Evs. 8:30. Mats. Today & Sat. 2:30.
CHARLES GILPIN in "EMPEROR JONES"
Prologue—African Ballet, with St. Marvins.
COLUMBIA B'way & 47th St. NEW Evs. 8:30. Mats. Today & Sat. 2:30.
THIS WEEK ONLY RED KISSES with CECIL SPOONER

BROOKLYN AMUSEMENTS.
BROOKLYN ACADEMY OF MUSIC
NEWMAN TRAVEL-TALKS
SUNNY ITALY
Beautiful Color Views Motion Pictures
Hours of Romantic Travel
SICILY, NAPLES, ROME, FLORENCE, VENICE
5 WED. MATS. & EVES. Beginning NOV. 10
Course Sale, $3.50, $2.50, $1.50, $1.00
BROOKLYN ACADEMY OF MUSIC
Friday Eve., Nov. 5, at 8:15
RUTH DRAPER
Institute Box Office. Tel. Sterling 8700
Matinee Nov. 11 at $2.50—Plus War Tax

CARNEGIE HALL
NEWMAN TRAVELTALKS
5 SUN. EVES. AT 8:30, BEG. NOV. 14
SICILY, NAPLES, ROME, FLORENCE, VENICE
With Scenes of the Mediterranean and Riviera
Illustrated Lecture Each Week
Course Sale Now $7.50, $5.00, $3.50, $2.00

HIPPODROME NOW—CONTINUOUS NOON TO 11 P. M.
KEITH-ALBEE World Novelties
VAUDEVILLE & "TOYTOWN"
REGINALD DENNY in "TAKE IT FROM ME"
MATS. Entire Orch. 35c. Bal. Orch. & Gen. Adm. Bal. 50c. Entire Circle
Bronx Opera House 149 St. & 3rd Ave. Tel. Mott Haven 9000. Prices Mats. Wed. & Sat.
LAFF THAT OFF
BROADWAY'S BEST COMEDY
INTIMATE 44 St. E. of B'way. Evs. 8:30. Mats. Today & Sat. 2:30.
CHARLES GILPIN in "EMPEROR JONES"
Prologue—African Ballet, with St. Marvins.
COLUMBIA B'way & 47th St. NEW Evs. 8:30. Mats. Today & Sat. 2:30.
THIS WEEK ONLY RED KISSES with CECIL SPOONER

GALA OPENING TO-MOR'W NIGHT
Thereafter Twice Daily—2:15 & 8:15
FRED BEEBE'S World Series RODEO
MAYOR WALKER PRESIDING AT OPENING
TEX RICKARD presents
MADISON SQ. GARDEN—NOV. 4th-13th, INCLUSIVE
(For Benefit of the Broad St. Hospital)
Tickets now on sale at Madison Sq. Garden and all recognized ticket agencies.
Riding, Roping and Steer Wrestling Contests to decide the World's Championships for 1926 in the Cowboy World.
Special Feature. Indoor Polo matches each night between Cowboy Team and Eastern Society Teams.

Tomorrow afternoon at 5:20
John Masefield
eminent poet lecturer for the New School for Social Research
Will conclude his readings with reminiscences from
Poems, Sonnets and later plays
TRIAL OF JESUS: A KING'S DAUGHTER
At TOWN HALL, 123 West 43rd Street
Tickets may be purchased at the door . . . Admission $1

CARNEGIE HALL
D. W. GRIFFITH'S SORROWS of SATAN
DAILY 2:30-8:30 Cohan Theatre B'WAY at 48th St.

B. S. MOSS' THEATRES
CAMEO 42 St. & B'way. TODAY & TOMORROW D. W. GRIFFITH'S "INTOLERANCE"
Fri. & Sat.—Griffith's "Birth of a Nation."
B'WAY At 41st St. COLLEEN MOORE & JEAN HERSHOLT in "IT MUST BE LOVE" & WORLD'S BEST VAUDEVILLE
STATE B'way at 45 St. METROPOLITAN Broadway
LOEW'S DOUGLAS FAIRBANKS in "THE BLACK PIRATE"
—VAUDEVILLE—
CAPITOL B'way at 51st St. John Gilbert in Bardelys THE MAGNIFICENT
KING VIDOR'S Production
CAPITOL GRAND ORCHESTRA
The House of Hits RIALTO Times Sq. Starting SAT. Noon WALLACE BEERY & RAYMOND HATTON in "We're in the Navy Now"
LAST 3 DAYS—Cantor in "Kid Boots"
STRAND Mark B'way at 47 St. CORINNE GRIFFITH in "SYNCOPATING SUE"
STRAND SYMPHONY ORCHESTRA
PLAZA Mad. Ave. & 58th St. "THE PLASTIC AGE" with CLARA BOW
LOEW'S LEXINGTON Lex. Ave. at 51 St. "DIPLOMACY" with BLANCHE SWEET

ELSHUCO TRIO
First Subscription Concert
AEOLIAN HALL, Friday, Nov. 5, at 8:15
Beethoven — Pizzetti — Brahms
Op.

The New York Times

"All the News That's Fit to Print."

Published Every Day in the Year by THE NEW YORK TIMES COMPANY

ADOLPH S. OCHS, Publisher and President.
B. C. FRENCH, Secretary.

WEDNESDAY, NOVEMBER 3, 1926.

OFFICES OF THE NEW YORK TIMES
New York City

Telephone Lackawanna 1000.

TIMES BUILDING.....Times Square
TIMES BUILDING.....Subway Level
TIMES ANNEX.....229 West 43d St.
DOWNTOWN.....7 Beekman Street
WALL STREET.....165 Broadway
HARLEM.....127 West 125th Street
BROOKLYN.....209 Washington Street
BRONX.....3329 Third Avenue (149th St.)
FORDHAM.....170 East Fordham Road

WASHINGTON.....717 Albee Building
Subscriptions and Advertising, 1,419 New York Av.
CHICAGO.....435 North Michigan Av. Subscriptions and Advertising, 360 North Michigan Av.
ST. LOUIS.....701 Chemo-Democrat Building
DETROIT.....3-241 General Motors Building
BOSTON.....24 Tremont Street
SAN FRANCISCO.....742 Market Street
LOS ANGELES.....11 Times Building
SEATTLE.....2,323 White Henry Stuart Building
LONDON.....162A Queen Victoria Street, E. C. 4
PARIS.....18, Rue de la Paix
ROME.....Via dell' Anima 23 Rome 19
BERLIN.....Hohenzollernstr. 23
VIENNA.....37 Hasgasse
TOKIO.....38 Yamashita-cho, Kyobashi-ku
CAIRO.....Egyptian Gazette Building
BUENOS AIRES.....Avenida de Mayo 800
MEXICO CITY.....Avenue P. I. Madero 25

Price 2 cents in Greater New York; 3 cents within 200 miles; 4 cents elsewhere; Sunday, 5 cents in Manhattan, Bronx, Brooklyn; 10 cents elsewhere.
[Entered as second-class mail matter.]

SUBSCRIPTION RATES

To the United States, Canada and Newfoundland

Edition.	1 Yr.	6 Mos.	3 Mos.	1 Mo.
†Daily and Sunday	$12.00	$6.00	$3.00	$1.00
‡Weekday	10.00	5.00	2.55	.85
Sunday	4.00	2.25	1.25	.50
Sunday, Canada and Newfoundland	6.00	3.25	1.65	.60

†One week, 25c. ‡One week, 20c.
Binder, Picture Section, for 26 issues, $2.00

Foreign Rates.

	1 Yr.	6 Mos.	3 Mos.	1 Mo.
Daily and Sunday	$26.00	$14.00	$7.00	$2.50*
Weekday	18.00	9.00	4.50	1.75
Sunday	10.00	5.00	2.50	1.00

*Domestic rates to Alaska, Argentina, Bolivia, Brazil, Canada, Chile, Colombia, Costa Rica, Cuba, Dominican Republic, Ecuador, Guam, Guatemala, Haiti, Hawaii, Honduras, Mexico, Newfoundland, Nicaragua, Panama, Paraguay, Peru, Philippines, Porto Rico, Salvador (Eli), Samoa, Spain and its colonies, Uruguay and the Virgin Islands (U. S.).

ANNALIST (Fridays), a year, $2; Canada, $2.50; other countries, $3. Binder, 50 issues, $1.50.
THE NEW YORK TIMES BOOK REVIEW (weekly), a year, $1; Canada, $1.50; other countries, $2. Binder, 52 issues, $1.50.
MID-WEEK PICTORIAL (Thursdays), a year, $4; Canada, $5; other countries, $5.50. Binder, $2 issues, ½ leather, $2.50; cloth, $1.50.
CURRENT HISTORY MAGAZINE, a year (monthly), $3; Canada, $3.50 (Foreign postage extra). Single copy, 35c.
THE NEW YORK TIMES INDEX (quarterly), full cloth, a copy, $3; a year, $5.

The Associated Press is exclusively entitled to the use for republication of all news dispatches credited to it or not otherwise credited in this paper, and also the local news of spontaneous origin published herein. All rights of republication of all other matter herein are also reserved.

THE SMITH VICTORY.

Governor SMITH'S huge majority, which at this writing looks to be about 260,000, makes him at once the dominating personality in the public life of this State and a national figure. To have won such emphatic approval from the people of New York on such issues is a proof both of his political sagacity and his wonderful popular appeal. There is no point in referring to historical precedents back to the time of Governor CLINTON. "AL" SMITH has broken them all. It is evident that he shrewdly judged the elements of the political situation with which he had to deal, and was not deceived when he declared that the Republican campaign against him, notwithstanding its flourish of trumpets, had dismally failed. His triumphant election is an overwhelming vindication of the policies which he has consistently advocated, as well as a tribute to his leadership which any statesman might envy. He went into the campaign clothed only in the armor of his honest thought, and against it the Hearst-Mills poisoned arrows were shot in vain.

No discounting in advance, however thorough, can dim the significance of the election of ALFRED SMITH for another term as Governor of New York. He was unquestionably sincere in not desiring that office again. If any man was ever justified, Governor SMITH was in wishing to retire from the public service to do something to make provision for his family. But he had become the indispensable man for his party. His name was the only one in which it saw a sure promise of victory at the polls. Judging by the result, there must have been many thousands of independent and Republican voters in this State who also regarded Governor SMITH as indispensable. He had set his hand to a great work not yet finished. No one could carry it to completion so well as he. To this view the Governor himself finally came round, and in these last days, when he felt that his election was assured, has been speaking with hopeful eagerness of resuming the great task of reorganizing the State Government which he had so far advanced, and which now awaits full accomplishment under his direction.

Governor SMITH is not the man to show undue elation at the great victory which he has won. It is a personal more than a party triumph. No other Democrat could have done what he has repeatedly achieved—turn a large nominal Republican majority into a minority. The result of his election is wholesome and cheering in that it shows how uncommon ability placed unreservedly at the service of the public, together with the simpler qualities of honest manhood, carries an unfailing and irresistible appeal to the people. But we are confident that on none of these considerations, so easily turned into self-complacence or flattery, will Governor SMITH's thoughts be fixed. He will be thinking only of turning his energies to the work yet to be done at Albany. In advance he has put away the invitations and blandishments of those who would have him embark on a journey of speechmaking in other States.

All his friends must hope that he will adhere firmly to this determination. If he is to become a Presidential candidate two years from now, the place for making his eligibility widely apparent is his own State. The old rule still holds good that those who go after the Presidency with too great greediness do not get it. Governor SMITH has already announced that while he would not refuse a nomination as President, he will not seek it. Perhaps he has heard of the advice given by a wise politician to THEODORE ROOSEVELT, who asked him what he should do to get in line for the Presidency. The reply was, "Don't appear to be so consumedly anxious for the office." This is good counsel for any aspirant. No one will need to give it to Governor SMITH. Consenting to be Governor once more, he means to be every inch a Governor. Affairs in New York are sufficient to enlist all his interests and challenge all his powers, without his spending time in thinking of a possible call to go up higher.

THE SENATORSHIP.

Judge WAGNER's election as United States Senator from New York is mainly due to the immense vote for him in this city. His majority here is so large that even without the Republican defection up the State it would have been hard for Senator WADSWORTH to overcome it. The Democratic leaders saw their opportunity, through Republican divisions, to win a United States Senator as well as elect a Governor, and pressed forward with energy and success to seize the double prize. Senator WADSWORTH's defeat will be hailed by the Drys, but they are living in a fool's paradise if they believe that they can regain control of the Republican Party in this State. The prohibition issue has thrust a sword into the vitals of that party, inflicting a wound which may properly be measured by the tremendous vote cast in favor of modifying the Volstead act. That overwhelming expression of the popular will the Republican Party cannot afford to disregard. Should it swing toward the Dry faction, it would be doomed to even more humiliating defeats than the one it has just suffered. WADSWORTH or no WADSWORTH, the liquor question has now got back into politics, and will go on upsetting the calculations of the wise, and overturning parties right and left, until it is finally settled in some way appealing to the reason and sense of justice of the great majority of the people.

There were sound reasons for advocating the re-election of Senator WADSWORTH. As a legislator at Washington, he was able and had become experienced. Yet it is evident that in this year's campaign this did not work in his favor any more than the charge that he had been opposed to progressive measures operated to his injury. The one great question on which his campaign turned was all along perfectly obvious. It was his stand regarding prohibition. He had displayed a boldness, and a willingness to expresse his convictions at all hazards, which seemed to many citizens wholly admirable, and like the sound of a trumpet when the battle had been too much given over to the timid. With all this went the attempt of the Anti-Saloon League at once to defeat him and further to intimidate the Republican Party. That was the essence of the situation which led many Democrats to believe that it would be better for their own party, as well as for the country, to have Senator WADSWORTH re-elected, despite the enormous obstacles in his way, so that he might become a kind of symbol all over the United States—a conspicuous and living proof that a prominent Senator could despise the swords of the Anti-Saloon League and emerge triumphant.

In behalf of Judge WAGNER it could be truly said that he was earlier in the field against the Eighteenth Amendment than was Senator WADSWORTH, and that he was at least as stout a contender for its repeal. Moreover, he had behind him a party in this State, not facing both ways as the Republicans did, but avowedly and irreconcilably Wet. Many ordinary citizens of independent mind, not accustomed to the hairsplitting of political disputants, must have felt the force of this appeal for Judge WAGNER and acted on the theory that they wanted a Wet party as well as a Wet candidate. Moreover, the election of Judge WAGNER would add one more to the Democratic Senators who are counted upon to do so much for the success of their party in the Presidential election of 1928. For Governor SMITH to have been able to carry along with him to victory in a Republican State a Democratic Senator adds mightily to his prestige and to his promise as himself a candidate for the Presidency.

MR. MILLS AND HIS PARTY.

Whatever else may be said of Representative MILLS and his campaign for the Governorship, he has certainly placed the Republican Party of this State heavily in his debt. For it he consented to lead a forlorn hope. The picture which Governor SMITH in his speech at the Metropolitan Opera House drew of the uncertainty and hopelessness of the Republican managers at the beginning of the campaign was not fantastic. They did not know what issues to press or on what candidate to unite. The nomination for Governor was not literally "peddled around," but came near being so. Man after man whom the leaders approached resolutely declined to allow his name to be used. Mr. MILLS himself was averse to accepting, but finally did so, when assured that his party was in desperate straits and that somebody must volunteer in order to try to rescue it. It was obviously as a party duty that Representative MILLS agreed to forego his personal inclination.

Once nominated, it cannot be denied that he put unexpected vim into the campaign. He early assumed the bearing of an aggressive fighter, and endeavored to instil confidence into his despondent followers, by professing unbounded confidence himself. He jauntily assumed that Governor SMITH could be beaten, and that he himself was the man to beat him. Quite irrespective of the merits or political effectiveness of the arguments which Mr. MILLS used in his speeches, there can be no doubt that he rightly estimated the need of putting heart and hope into the Republican Party. In this he exhibited one, at least, of the qualities of a political leader. His campaigning may not have heightened his personal reputation, but it greatly improved his party's standing. The story has been put about that he got from the Republican managers a promise of nomination for the United States Senatorship in 1928, as a reward for agreeing to run for Governor this year. Whether this is true or not—and Senator WADSWORTH would still have to be reckoned with—it is a fair indication of the feeling of obligation to Mr. MILLS on the part of the Republican organization for striving as he has done to help it out of the Slough of Despond.

BUTLER BEATEN.

Massachusetts, God forgive her, she's a kneelin' with the rest. The election news from the Bay State is simply appalling. The voters in President COOLIDGE's own Commonwealth have cut off his right-hand man. Senator BUTLER was testified to by the President as one of the most eminent members of the Senate, was especially certified to by Mr. HUGHES, imported from New York for that purpose, and also by young Colonel ROOSEVELT, who apparently went to Boston on his own. Once there he had the tact to say in his address that Senator BUTLER ought to be elected not for his own merits but because his defeat would be everywhere interpreted as a "heavy blow right in the face of Mr. COOLIDGE himself."

Well, the awful disaster has now happened. Yet unfeeling Boston, instead of being bathed in tears, is wreathed in cheerful grins. She seems to see a sweet revenge taken for slights to some of her leading citizens by the rather cavalier Senator BUTLER. One can hardly wonder at the result of the Massachusetts Senatorial election when the fact is made known that a daughter of the late Senator LODGE sent her promise of support and best wishes to the Democratic candidate. She must have remembered the way in which Senator BUTLER "disciplined" her father at the Republican National Convention of 1924.

DOUBLE JEOPARDY.

In a Louisiana liquor case, brought up for review on a writ of error, the Supreme Court has reaffirmed the doctrine laid down in 1922 in a State of Washington case, known to lawyers as the Lanza case. Both decisions amount to this: An act in respect to intoxicating liquors which is a crime both by Federal laws and the laws of a State may be punished under either sovereignty without violating the provision of the Fifth Amendment forbidding double jeopardy for the same offense. The double jeopardy of that amendment relates solely to proceedings under the Federal Government. "Nor "shall any person be subject for the "same offense to be twice put in jeop"ardy of life or limb" means that he shan't twice be prosecuted for the same offense under Federal authority.

This is ancient doctrine, founded on a long line of decisions; but in its application to infringements of the Volstead act in States that have availed themselves of "concurrent power" it seems new. To believers in the Bill of Rights it seems abhorrent. The State of New York has fortunately freed itself from the odium of denying to a citizen caught with a bottle of rum in his possession a right enjoyed by the most atrocious murderer. We can reckon up seven States in which this double prosecution and punishment of breakers of the sacred Volstead act has occurred. Doubtless there have been others. They are possible in every State which has a prohibition law.

In the Lanza case Chief Justice TAFT quoted Mr. Justice DANIEL:

It is almost certain that, in the benignant spirit in which the institutions both of the State and Federal systems are administered, an offender who should have suffered the penalties denounced by the one would not be subjected a second time to punishment by the other for acts essentially the same.

It was only a counterfeiting case on which he was giving an opinion. He admitted that second punishment might occur "in instances of peculiar enor"mity or where the public safety "demanded extraordinary rigor." He couldn't have foreseen such desperate and dangerous, such enormous crimes as owning or transporting, even in one's own automobile, a flask of whisky. "Who cares how many times "bootleggers or speak-easy keepers or "moonshine makers are punished?" ask the fanatics. "The worst isn't too bad for them." But the moral or social status of offenders is beside the mark. The rights of all of us under the Bill of Rights are essentially if not technically violated. The double jeopardy remains double jeopardy, no matter how divided by the refinements of language.

The Wets in the next Congress should press legislation prohibiting Federal prosecution for any act for which punishment has been imposed under State prohibition laws. Meanwhile, each fresh reminder of how much liberty has been thrown away in an attempt to repeal custom and to enact the morality of the Anti-Saloon League is helpful for the return of common sense and something at least of earlier freedom.

ONWARD MARCH OF THE LEAGUE.

Professor GILBERT MURRAY in his translation of one of the plays of EURIPIDES has made Hecuba say to one of the leaders of the chorus of Trojan women attending her:

Nay, daughter; take the morning to thine heart.

A certain scholar, following another text, has imputed this cheering line to Professor MURRAY himself, as being a too liberal rendering of the original, in which Hecuba summons the woman in a most commonplace way to get up, since it is morning. Professor MURRAY has, however, justified his interpretation, and in doing so has carried over into English literature a line which lights for a moment the gloom of the tragic wrong that became the "everlasting music" for the song of HOMER. It furnishes, too, a sentence with which to wake the world to a realization of what the morning of this new day of international cooperation holds for it, if it but takes it "to its heart."

In other phrases, but of like import, was Professor MURRAY's recent comment on the League of Nations and the World Court—the greatest agencies for such cooperation that the nations have ever set up. "A happy augury for the future" is found in their accomplishment of these few years. In this hopeful view Lord CECIL joins, according to a speech which he made a few days ago at a college in the University of Wales. "If," he said, "after six years, Foreign Offices were "beginning to vie with one another for "positions of influence in the League, "what might not happen when an"other generation had grown up and "the undergraduates of today were the "Foreign Ministers of tomorrow?" With the morning in his heart he looked forward to the time when the reputation of nations would depend as much on achievement for peace as in the past it did on pre-eminence in war. He would not allow those to be thought "mere visionaries" who dared to salute the dawn with this hope and expectation.

If there were no possible adjustment between nationalism and internationalism, then all such hope would have to be abandoned. But a nation has more to gain by working with its fellow nations than it has from isolation. "Splendid isolation is after all "but a grand name for national self"ishness, and the nation which would "do nothing for its fellows could in "time of need expect nothing from "them." Individuals have learned this for themselves in a society of individuals. Nations are beginning to learn it. In fact, civilization is "little more "than the progress from isolation to "civilization." Perhaps this might be the more clearly seen if the League were called a "society of nations," as Professor MURRAY suggests. But the spirit and service of the League will come in time to give it such a definition. At any rate, it is no longer a league of victors; it is "on the march" to the "goal of universality." That it will stop short of that goal is not conceivable for rational human beings in civilized relationships.

VIENNA'S MILDER SOCIALISTS.

That Socialist Vienna should have flourished so long as the capital of anti-Socialist Austria is one of the anomalies of Central Europe. The Administration of that city, in the main efficient and well conducted, has had the support of professional radicals of the stamp of OTTO BAUER and HUGO BREITNER, and has put into effect its theories of the communal duties of a Socialist State by spending large sums of money on housing and other municipal improvements. Because by enormous taxes and legislation curtailing rents it has hampered business and impaired the incomes of wealthy individuals, it has been bitterly assailed by the propertied classes. From them have come the charges that it is "Red," and that not only does it plan to establish communism in Vienna, but that in the coming struggle in the parliamentary elections it will endeavor to win over the entire country to "Bolshevism."

There is no doubt that the Social-Democrats, who rule Vienna, favor numerous radical ideas. But the moderates in the party are obtaining more and more power, and it is not unlikely that when the next vote comes the party as a whole will lose strength. The party alignment is by no means so simple as would appear from the fact that the Social-Democrats and the "Christian" Socialists, as the Conservatives are called, are the two principal political groups in Austria. Although in Vienna itself the question of radicalism and conservatism as interpreted in terms of taxation and social legislation is an important factor, the cleavage has much to do with religious questions. Although composed largely of Catholics (there being but few Protestants and not a very large percentage of Jews in Vienna), the Social-Democrats have nevertheless been the liberal party in such matters as divorce and the influence of the Church in State affairs. The Christian Socialists, on the other hand, have had the support of the strict Catholics. This means that the country districts of Austria, where the influence of the Church is still great, have been strongly Christian Socialist. The traditional jealousy of country for city has also been a factor in the situation.

In discussing the future of the Socialists in Austria, Dr. OTTO BAUER, who in the early days of the Austrian Republic was regarded as a radical, remarked last Monday that the pre-war conceptions of the Socialists have had to be revised. Only by an orderly development within a democratic form of government could they hope to be effective. This declaration is more interesting to students of Socialist theory than to those interested in the immediate future of Austria. Certainly the trend of the Social-Democrats is toward greater moderation. This, rather than doctrinaire theories, is likely to affect the voters. The present indications are that the people of the young Austrian Republic are, like those in other countries of Europe, more favorably inclined to conservatism now than they were a few years ago.

CRUISER STRENGTH.

The British Admiralty contends that the empire's need of cruisers to protect trade routes is greater than any need of the United States for warships of the same type. The Mother Country would face starvation if transportation of food supplies were cut off during a great war. There is the additional reason that she has colonies all over the world that must be protected. In no war with a great Power, or with a combination of Powers, could the people of the continental United States be starved into submission. Of territories under the American flag that must be protected there are the Philippines, Guam, Samoa, the Hawaiian Islands, the Isthmus of Panama, Porto Rico and Alaska. While collectively they are much inferior to the British overseas dominions in area and population, yet enforcement of the Monroe Doctrine may require the United States to use its navy to preserve the integrity of South American nations, or to go to the aid of Cuba, Haiti and Santo Domingo, if they should be threatened by a European or an Asiatic Power.

At the next Disarmament Conference, cruiser, or rather auxiliary, strength will have to be discussed. All the sea Powers represented will put in their claims. Great Britain may be expected to ask for the most cruisers. Her representatives will certainly begin by protesting application of the Washington conference ratios. The presumption is that the United States will begin by asking for a strength in cruisers equal to that of Great Britain. "It has long been a "plaint of all line officers that our "fleet," says Commander H. S. HOWARD in Naval Institute Proceedings, "was in a most serious condition be"cause of lack of light cruisers. We "have been forced in the past to use "destroyers, old cruisers of battleships "as substitutes for scouts and light "cruisers." As war is conducted today, a fleet without fast and well-armed light cruisers would risk defeat by a Power well supplied with them. Our 1916 building program called for ten vessels of the Detroit class. They are now in commission. Congress, a year ago, authorized the construction of eight 10,000-ton cruisers, the largest allowed by the Washington Naval Treaty, but so far funds for only two have been voted by Congress. It may be assumed, however, that the eight will be built. The eighteen modern vessels would perhaps be enough to patrol our trade routes, but only in time of peace.

Great Britain had 108 cruisers at the time of the Armistice. Only forty-eight are now available and in commission. On Jan. 21, 1924, the Admiralty told the House of Commons that "practically the whole of our "light cruisers will become obsolete "and worn out in the next twelve "years." Since that time seven cruisers have been built or are under construction, and the keels of four will soon be laid. It is expected that in six years ten more cruisers will have been completed. Besides the twenty-one new cruisers there will be an indefinite number of vessels of older design still in commission and good for several years. Great Britain is resolved not to lag in adding fast cruisers to the naval list. Nor can the United States afford to be distanced. Every year a new keel should be laid, until at least twenty cruisers, most of them of 10,000 tons, are built and in hand. In the event of a second disarmament compact, all programs could be modified. The United States as well as the League of Nations is working to that end.

THE GREATEST OF SPORTS.

Critics of parties and election days could easily hit upon a much more damning verdict than to dismiss it all as a game. Politics might be many worse things than a game. In the history of civilization the two would seem to be closely related. Politics was given to the world by the Greeks, who adored games. In the modern world the political game has flourished precisely where games and sports have played a great part in the national life—namely, Great Britain and the United States. Mr. CHESTERTON thinks he has pronounced the final word on the British party system when he has demonstrated, to his own satisfaction, that parliamentarism and parliamentary elections are a good-humored pastime and exercise for a few noble families. Front bench and opposition are most often cousins or brothers-in-law and sit down to dinner together after denouncing each other in the House of Commons as the enemies of country and mankind. Conservative and Liberal mean nothing. It is at best a pleasant joust between friends, at worst a struggle for the public crib between the ins and the outs.

Yet people find it entertaining and often stirring to watch a contest between the ins and the outs on cricket field and baseball diamond. Despite the sociologists and the esthetes, the democratic masses insist on getting pleasantly stirred up over who's coming out on top. Is politics really a game played by the professional bosses and officeholders for their own interest? Professional baseball manages to draw spectators. DEMPSEY and TUNNEY are not overlooked in the news. And, after all, the political game does have its amateur features. The spectators are allowed to take part or at least permitted to think they are taking part. When fifteen million persons play against twenty millions it is an event. The world will be very much the same who crosses whose goal line in the Yale Bowl. Let it be conceded that the world will be very much the same who beats whom for the United States Senate. But only a Chinese philosopher would decline to attend a horse race on the ground that he knew beforehand that of two horses one would be faster than the other. Our own adventurous, play-loving, striving Western civilization is precisely interested in which horse.

Proud souls dwelling above the melée of democracy might thus do well to ponder on what they admit when they call politics a game. The more it is a game, with its sides, slogans, cheers, excitements artificially stimulated and excitements naturally felt, the more politics should commend itself. Conflict, zest, shouts, banners, in other words Joy—this is what the democratic system provides a nation with. To be lifted out of the everyday self, to forget everyday reality, to act without purpose but for the pure joy of agitation—which of the arts or sports can compete in scope and volume with election day?

TOPICS OF THE TIMES.

Parking Again to the Fore.

Baltimore has her traffic tribulations and is resorting to experiments. The latest suggestion is to prevent all parking in the principal thoroughfares between the hours of 4:30 and 6 P. M.

The whole problem of parking is one which New York must face, sooner or later. The greatest difficulty is in the side streets. So one of the most important ones—notably those near the Pennsylvania Station—are so blocked throughout the greater part of the day that traffic through them is at a snail's pace. The same is true of Sixtieth Street near the Queensborough Bridge.

New York's parking problem is twofold. One part concerns the loading of merchandise for shipment. The other involves the storing of automobiles while their owners are at business or shopping. The two are not in the same category, but taken together they present a situation which has too long been evaded by the city authorities. Both classes are an obstacle to general traffic. Not even the introduction of the one-way street system has done more than relieve the congestion in a few streets.

Baltimore's experiment with no parking will be interesting to observe. It may suggest a solution for our own difficulties. Yet it may simply demonstrate that any such drastic measure would be impracticable as well as unfair in this city.

The Downhearted at Yale.

TAD JONES, head football coach at Yale, is now bitterly criticised by students and others aghast at the victories of Brown and the Army. A whitewash by Brown was bad enough, although experts praise the power of the Brown eleven. But when the West Point cadets, over whom Yale usually has little difficulty in running its steam roller, piled up 33 points to Yale's nothing, the storm burst.

A New Haven newspaper, prompted apparently by disappointed graduates, demands that something be done. The Football Committee is asked to wake up. "Every one," says The Journal-Courier, "was laughing at Harvard in the first part of the season, but look at them now! The Crimson is coming and Yale is going."

This comparison shows not so much resentment as hope—perhaps against hope—that JONES will get the Yale team headed round the other way and drive it on to victory.

Harvard men had to endure inglorious defeats in the early part of the season. The new coach, ARNOLD HORWEEN, was new. But he had good material, and in himself there were the makings of an efficient coach. Harvard found itself in the game with the strong Dartmouth team, and the choice of HORWEEN proves not to have been a mistake after all. The Yale slump is probably temporary only.

A Glimpse of Life in Old New York.

Life in New York City from Indian times down is depicted in the "Old New York" exhibition now on view at the Fine Arts Building in West Fifty-seventh Street. Along the walls march the familiar shapes and figures from the day when Manhattan was first represented on the maps as an island, on to Castle Garden and JENNY LIND, and then to the Woolworth Building and the other familiars of today. The exhibition is held under the auspices of the Museum of the City of New York in commemoration of the three hundredth anniversary of the founding of the city.

How many New Yorkers know that there is such a museum? It is now housed in the Gracie Mansion at the foot of Eighty-eighth Street, East River. Its purpose is to depict the manners and customs, the history and development of this city, and to do it in such a way that one may come away with some idea of the swiftly changing pageant and panorama of its life.

We have some fifty museums in New York. One devoted to telling the city's own story might well be housed somewhat less remotely. It is to be hoped that the aspirations of the museum's founders for a more centrally located permanent home will soon be realized.

Indians Dedicate a Stadium.

Lawrence, that Kansas city once memorable for its massacre, saw a considerable massacre of fat beeves last week. It is the site of the Haskell Institute, a great Government industrial school for Indians. Cherokees, Creeks, Osages, Pottawatomies, Quapaws came from afar, ponyback, by rail, in "limousines, in high-powered cars," to dedicate the $250,000 stadium, built with their money. As we know, many of these Indians are free-handed folk. The Quapaws gave nearly $102,000; HARRY CHEWPIHE of that tribe $16,000.

There were three or four days of high jinks on the Government reservation near the institute. There was a deserved "free blow," but the Indian girls and women, "with a blanket roll of greenbacks," bought sweets and preserves aplenty at the camp grocery. The sound of opening "pop bottles" mingled with the throb of tomtoms. There were powwows and smokes; dances, eagle, rainbow, sun, snake; multi-colored costumes. "Hiawatha" was performed with the original Indian cast, so to speak.

There was a buffalo barbecue "under the supervision of the brothers Big Horse." Most of the Indian guests got their first taste of bison. If there were but four buffaloes, there were twelve supplementary steers. The merrymaking ended with a football game, which we should have loved to see. As they say in Emporia, "an enjoyable time was had by all," marred only by the speeches of Secretary WORK and Senator CURTIS; but the latter had some hereditary right to talk there. The best of luck to these plutocratic and generous Indian friends of sport and education! May they often kick at football! Sometimes we think they are the last hope for the "Americanization" of the palefaces, still so adept in shouting them.

No Excuse for Smallpox.

To the Editor of The New York Times:

I have more than once called attention to the classic case described by Sir William Osler in his "Practice of Medicine" of a colored porter who came into Montreal on a Pullman car on Feb. 25, 1883, ill with smallpox.

There existed in Montreal widespread opposition to vaccination, and as there had not been an epidemic of smallpox for a number of years few had been vaccinated. The doctors were not familiar with its appearance. The color of the porter's skin misled the doctors, so that he was brought into contact with a number of people in Montreal before the disease was diagnosed as smallpox.

The result was an epidemic which lasted for ten months and seriously interfered with the commerce of Montreal for that length of time. The population was only 185,000 forty-one years ago, yet that one man caused the death of 3,164 persons and endangered the lives of many thousands more who recovered, but recovered with pitted faces and blinded eyes in many cases.

I have just received the last pamphlet of the Research Defense Society in London, entitled "The Fight Against Disease," and I find on page 12 the following statement:

We have received an interesting account from one of our members in Montreal dealing with the efficacy of vaccination. There has not been an epidemic of smallpox in Montreal for over forty years, and this is due to the vigilance in having the school vaccination laws observed. The by-law requiring that all the population of Montreal be vaccinated was passed forty years ago, when an epidemic of smallpox had claimed many victims. Since then, the by-law having been enforced, the disease has disappeared to such a point that it is now practically unknown.

This freedom from smallpox for forty-one years is due solely to the vaccination of the population.

Surgeon General H. S. Cumming of the Public Health Service has shown that the United States follows India with the number of cases and deaths from smallpox. It will surprise most of your readers to know that one-fifth of the smallpox of the world in 1924 was found in the United States of America. Many countries that we deem much less civilized than ourselves have enforced vaccination by law and report not a single death and even not a single case of smallpox during that year. W. W. KEEN.
Philadelphia, Oct. 30, 1926.

Bad Weather Predicted.

To the Editor of The New York Times:

The recent earthquake in Armenia, the tremors in California, the hurricanes that swept the Isle of Pines and Miami are due to one and the same cause, according to a young French astronomer, Raymond Frazee of Paris, who for years has made a study of weather conditions.

It is interesting to know that he foretold these catastrophes and he is predicting severe weather, including storm and earthquake, to happen on Nov. 6 and 7, 10 and 11, 23 and 24. His theory is that atmospheric disturbances are the result of air tides produced by specific and predictable conditions. The predictions he has made for years and which, he says, have yet to prove inaccurate, include the occurrence of hurricanes, earthquakes, volcanic eruptions for many years to come. SIMONE CAHEN.
New York, Oct. 28, 1926.

MOVIEWOCKY.

'Twas griffith, and the sasupitts
Did tearie and torrence in the wong;
All menjou were the talmadges
And the swanson mix outmong.

"Beware the Barthelmess, my son!
The lloyds that laugh, the lasky fish!
Beware the Jannings bird, and shun
The polanegri Gish."

He took his chaplin sword in hand;
Long time the meighan foe he sought—
So rested he by the pickford tree
And stood awhile in thought.

And as in keatop thought he stood,
The Barthelmess, with eyes of flame,
Came pringling through the holly wood,
And normand as he came.

One, two! One, two! and through and through
The chaplin blade went snicker-snack;
He left it flat, and with its hat
He went kosloffing back.

"And hast thou scalped the Barthelmess?
Come to my arms, my fairbanks boy!
O denny day! Sing ho! Sing hey!"
He chaneyed in his joy.

'Twas griffith, and the sasupitts
Did tearie and torrence in the wong;
All menjou were the talmadges
And the swanson mix outmong.

EDWARD W. BARNARD.

PROSPERITY LIMITED, CATHOLICS DECLARE

Welfare Conference Reports High Wages Are Not as Common as Some Assume.

ASSERTS FARMERS SUFFER

Nearly Half of Men Get Less Than Family Living Wage, the Investigating Body Says.

Special to The New York Times.

WASHINGTON, Nov. 3.—National prosperity does not exist to the extent to which it has been heralded, the National Catholic Welfare Conference declared in a statement made this afternoon by its department of social action. The statement asserted that while wage levels were at their highest, living costs were correspondingly large, that farmers' buying power had decreased, that prosperity was "top-heavy" and unnatural.

"The chorus of voices proclaiming that because of high wages we can now look forward to indefinite continuation of prosperity misses several plain facts," the statement read.

"High wages are not nearly so common as is assumed. Great numbers of men are making as low as $3 and $4 a day. Great numbers of women are making as low as $12, $13 and $14 a week. Great numbers of both men and women are out of work and are making no money at all.

Only Half Get Living Wage.

"The level of wages is higher now than at any time in the past, but even now close to half of the men working for wages are not making a family living wage, and close to half of the women working for wages are not making enough to support themselves in reasonable comfort.

"Great numbers of men and women working for a weekly or monthly salary are below the line of reasonable existence and still greater numbers have not shared proportionately in the increased productiveness of American industry and agriculture.

"High wages are considered a guarantee of prosperity because they increase buying power, and when spent keep the wheels of business moving. But farmers are a third of the consuming public and their buying power has actually decreased in the last seven years. Along with low paid wage and salaried workers in cities, they stand as a handicap to city prosperity, and a sure cause of inevitable industrial depression in this country.

"Our prosperity now is not national because the farmers are not prosperous and because great numbers of city workers are not prosperous.

"The best sign that prosperity is not widespread at home is the sending of so much money and goods abroad. Apart from war loans there are $1,000,000,000 of American investments abroad, two-fifths of this in Latin-America, one-fourth in Europe, slightly more than a fourth in Canada and one-twelfth in the rest of the world. At the same time the flow of goods abroad is increasing and we are depending more and more upon sales abroad as an outlet for goods produced here.

Sees Topheavy Prosperity.

"The fact that citizens of the United States can invest so much abroad under the present distribution of wealth and income at home shows how topheavy and unnatural our prosperity is. The fact that the dependence on foreign markets is increasing shows again that even with the great productive capacity of the United States there is something wrong with the domestic market—an inability among large portions of the population to buy up the goods produced—an inequitable distribution of the national income.

"Indeed, much of the phenomenal selling of goods at home is based on instalment buying by wage and salaried workers who are mortgaging an essentially insecure future to buy goods now. Their future is insecure not alone because industrial depression will come again. It is insecure precisely because their holding of their positions depends immediately and directly on the will of others.

"Through the purchase of goods, usually non-essentials, on long-term payments extending into an uncertain future, they are bolstering up present business and present production. When industrial depression comes, they will miss payments and lose their goods and have nothing to show for their work except memories."

NICARAGUANS ASK OUR AID.

Seek Help for Provisional Regime, Fearing Mexican Invasion.

MANAGUA, Nov. 2 (AP).—Leaders of the Conservative Party are soliciting for the provisional government of President Urias the support of the United States during the period of reorganizing the government. The leaders assert that this aid to the provisional government is necessary in order to withstand expeditions coming from Mexico.

It is understood that the steamship Palomita, flying the Mexican flag and having on board armed forces and military supplies, has joined other vessels now at Puerto Cabezas and that other Mexican expeditions are expected daily on both coasts.

The rebels with the United States forces to withdraw from El Bluff and Bluefields on the East coast. They assert that with Mexican reinforcements the entire East coast would fall into their hands. Government troops are occupying Lasperias, 30 miles north of El Bluff.

General Chamorro, former Provisional President, wants to lead his troops against the rebels.

MORE HOHENZOLLERN TALK.

Political Discussion Expected Over Oscar's Letter to Lorenz.

BERLIN, Nov. 2 (AP).—Further political discussions centring about the Hohenzollerns are likely to develop soon in the Reichstag, the Landtag and the press.

The Taegliche Rundschau, one of whose editors is close to the Hohenzollerns, says it is now confirmed that Prince Oscar, the ex-Kaiser's fifth son, some time ago sent a friendly letter with some cigarettes to Werner Lorenz, while Lorenz was under arrest with Karl Kaltdorf on a charge of plotting to assassinate Foreign Minister Stresemann.

The two men were acquitted on Oct. 20, the Court expressing the opinion that they were braggarts who could not be taken seriously.

The Taegliche Rundschau says that when the story about Prince Oscar's action was first reported it was not believed.

"Unfortunately, it develops that the story was really true," it adds, "and the letter of Prince Oscar accompanying the cigarettes is genuine. We must state these facts, as the incident will be discussed further, and it must be expected that lively political discussions will ensue."

SPOKANE WELCOMES QUEEN OF RUMANIA

She Holds Reception in Hotel, Then Watches Reception of Election Returns.

ACCLAIMED IN MONTANA

State University Students Swell Throng Which Cheers Arrival of Visitors at Missoula.

New York Times Associated Newspapers.
From a Staff Correspondent.

Copyright, 1926, by The New York Times Company.

ON BOARD THE QUEEN OF RUMANIA'S TRAIN, SPOKANE, Wash., Nov. 2.—Queen Marie of Rumania and her children, Prince Nicholas and Princess Ileana, received a rousing welcome on their arrival at Spokane at 7:30 o'clock this evening. It was Spokane's first view of royalty, and the crowds outdid themselves. An escort of troops, headed by a band, accompanied the Queen, the Prince and the Princess to the Davenport Hotel, where a public reception was held and where Prince Nicholas was inducted into the Tribe of Coeur de Alene Indians at ceremonies in the hotel lobby.

Queen Marie later went to The Chronicle's offices, where she witnessed the reception and compilation of election returns and watched the election night crowd from a balcony.

Small Boy at Royal Dinner.

Queen Marie had for her guest at dinner tonight a frightened and embarrassed small boy who had risked his life to see her. The boy, Lester Brown, 10 years old, of Sand Point, Idaho, sat coatless, and with his blond hair in disarray, at the private table of the royal family directly across from a gracious, smiling queen, bejeweled and in ermine, just as queens are in stories, and at his left was a fairy-tale princess in a shimmering white gown and at his right a prince in uniform.

Lester was one of a group of boys who clambered up on the rear railing of the Queen's observation car when it stopped momentarily at Sand Point. When the train started again Lester delayed getting off until it was going fast. One of the special police officers attached to the royal entourage saw him hanging precariously there and dragged him to safety.

The boy was in tears as he was hauled into the presence of the royal family.

"Oh, what will my mother say?" he wailed.

The officers were about to lead him into the forward end of the train, when the Queen intervened.

"Let him stay," she said. "He's my guest."

Princess Ileana proposed a basketball game. Prince Nicholas, coatless and with suspenders showing, joined in a romp with the husky young adventurer. The Queen had a telegram sent to the boy's parents telling them all was well with him and then invited him in to dinner. Lester had little to say for he was dreadfully self-conscious, but he was smiling before the meal of trout and duck was ended.

When the boy got off the train here he clutched in his hand an autographed copy of "The Lost Princess," one of Queen Marie's books of fairy tales, and in it was an autographed photograph of the sovereign. Over his thin shirt he wore a sweater, the gift of Prince Nicholas, and around his neck was a woolen scarf given to him by the Princess. A ticket home was provided for him and high railway officials personally turned him over to the care of the station officials here to see that he got there safely.

Montana Acclaims the Queen.

The nearer Queen Marie and her party approach the Pacific Coast the more hearty grows the welcome to them. Today's journey across Montana and over the continental divide was a repetition of yesterday's so far as concerns the enthusiasm of the crowds massed at every railway station. The terrain was far different from yesterday's, however, for in place of the vast plains of the Dakotas, were the mountains of the Mission Range of the Rockies.

Queen Marie and her children continued yesterday's program of rubbing shoulders with the plain people, and today stock growers rode with her from town to town. Governor and Mrs. J. E. Erickson also accompanied the royal family part of the way.

There was a spirited welcome celebration at Missoula when the train arrived there at noon. A large part of the student body of the University of Montana was on hand in the midst of a crowd which even covered the roofs of adjacent buildings and had daring representatives perched in all the near-by trees. The students greeted the Queen with college yells, and the university brass band broke loose with the university anthem. Dr. C. H. Clapp, President of the University, presented the Queen, Prince Nicholas and Princess Ileana to the crowd.

Standing patiently at the end of the observation car was the white-bearded Civil War veteran, W. G. Wightman, and when the tumult subsided he silently stepped forward and handed Queen Marie a written address of welcome in behalf of his comrades.

Then Chief Moiese, an ancient Flathead warrior, adorned in all the befeathered finery of the warpath, stepped up, accompanied by his squaw, Sophie. The Chief presented a bow and arrows to the Queen, and Sophie gave her a war club.

Meanwhile a squad of woodsmen had a wood-chopping and sawing contest, which Prince Nicholas in particular enjoyed.

Presents came aboard in profusion. There were great slabs of bear meat, braces of ducks, baskets of apples and flowers. Before reaching Missoula the Queen saw a great herd of sheep, numbering some 2,000, massed along the road for her inspection, and this afternoon she saw one of the few remaining herds of the almost extinct buffalo.

CLASSIFIED CAR "REPTILES."

Texas Conductor's Error Costs Railroad Company $800 in Damages.

BROWNSVILLE, Texas, Nov. 2 (AP).—Because a freight conductor classified a car of snakes, monkeys and tigers as "reptiles" and hooked the car behind the caboose, where, he said they would not molest the train crew, a railroad company has been compelled by the courts to pay W. A. (Snake) King of Brownsville $800 damages on two snakes, three monkeys and one tiger, which failed to survive the ordeal of "popping the whip" at the end of a long freight train.

King, who operates a snake and wild animal farm near here, had billed the consignment as "animals," which the conductor insisted applied only to horses, cows and other domestic live stock.

WORLD WAR ON DISEASE IS BEGUN BY LEAGUE

Pan-Pacific Conference Called in Australia—Malaria and Rabies to Be Fought.

GENEVA, Nov. 2 (AP).—If the League of Nations is trying to outlaw war, it also is trying to outlaw disease. A recent meeting of the health organization of the Geneva institution adopted extensive measures to carry on a detailed fight against all forms of disease, especially contagious ailments, in all parts of the world, from the islands of the South Pacific to the remote sections of Africa.

Dr. Norman White of the Rockefeller Foundation has started for Australia, where at Melbourne in December will be held a pan-Pacific conference to investigate disease conditions and adopt lines of attack against disease wherever found in the islands of the Pacific. The United States is expected to be represented at this conference.

Special vigor is being put into the warfare against malignant malaria. A special commission will visit the Southern States of the United States to investigate methods to combat malaria there. It also will view conditions in Italy and the Netherlands. Preparatory work for an international quinine conference will be pursued energetically and the organization of courses of malariology will be begun in malaria-infested countries. A decision was reached to prolong for another six months the pending investigation into sleeping sickness in Africa.

The dread disease of cancer is receiving the particular attention of the experts recently gathered in Geneva, who examined the results of statistics with regard to the difference in the prevalence and death rate from cancer in different countries.

A study was ordered of the practicability of founding in Algeria an epidemiological intelligence office for Africa, similar to that already existing at Singapore for the Far East. Finally the delegates decided to convoke an international anti-rabies conference at Paris in April, 1927, at the Pasteur Institute.

TELL OF CONVICTS KILLED.

Seamen Say Hondurans Executed Ten While One Committed Suicide.

NEW ORLEANS, Nov. 2 (AP).—The story of the shooting of ten convicts in the public square at Ceiba, Honduras, and the suicide of one in the United States Consul's office, was related here today by members of the crew of the Vaccaro Brothers fruit ship Amapala, which docked late yesterday. An American destroyer yesterday was ordered from Bluefields, Nicaragua, to Honduras on request of the American Consul at Ceiba.

Members of the Amapala's crew said that ten of 200 convicts who escaped, taking three machine guns, were captured, lined up in the square at Ceiba and shot, one after the other. Any of the convicts caught are immediately executed, they said.

"The leader surrendered to the American Consul," one member said, "and pleaded for just trial at the hands of any authorized tribunal. The consul wired to Washington and received an answer directing him to turn the convict over to the Hunduran authorities.

"When the wire came, the convict was in the consul's room. He glanced over the missive casually, then reached over the consul's desk, picked up a revolver lying there and shot himself in the head."

Captain Robert Simpson of the Amapala said nothing "unusual was going on down in Ceiba," and added: "Of course, they've killed a few people and a couple of hundred prisoners got away. But what's that?"

ACTOR FOUND DEAD IN HOTEL

J. T. Ray of the Four Rays Treated for Alcohol Poisoning, Say Police.

John T. Ray, 50 years old, who was a member of The Four Rays, a widely-known vaudeville troupe, was found dead on the floor of his room at the Hotel Somerset, 150 West Forty-seventh Street, last night by Dr. A. J. Saunders, the house physician, and Richard Reilly, the manager of the hotel. Ray was lying near the door of his room.

Dr. Saunders was called to treat Ray yesterday at 4 P. M. and returned last night. Unable to gain admission to the room, he called the manager, who entered with a passkey.

Death was attributed to natural causes. Detectives of the West Forty-seventh Street station were notified and reported nothing suspicious and said he had been treated earlier in the day for alcoholic poisoning.

Ray registered at the hotel three weeks ago, giving his home as New York. He was a member of the National Vaudeville Artists. A brother-in-law, Thomas Malley of 40 Burton Street, Springfield, Mass., was notified of Ray's death.

PAYROLL ROBBERS GUILTY.

Jury Convicts Two, Disagrees on Third Charged With $4,500 Theft.

John J. Brennan, 29 years old, and Anthony Rachetti, 27, both of Philadelphia, were found guilty of robbery in the second degree by a jury in the Richmond County Court yesterday morning. The same jury failed to agree on John O'Regan of 57 Harrison Avenue, Port Richmond, alleged accomplice. The case went to the jury Monday evening at 6 o'clock and when no decision had been reached five hours later County Judge J. Harris Kernan ordered the jury locked up for the night.

The men were arrested in Philadelphia Sept. 29 following the seizure of the $4,500 payroll in the office of John J. Donovan, a contractor, at 1,704 Richmond Terrace, Port Richmond, Sept. 11. The robbers sped away in an automobile which is believed to have been driven by O'Regan.

O'Regan is held in the county jail for a retrial. Brennan and Rachetti will be sentenced next Monday.

FIVE HUNTERS ARE KILLED.

Others Hurt on First Day of Pennsylvania Small Game Season.

PHILADELPHIA, Nov. 2 (AP).—Five persons lost their lives in hunting accidents yesterday, the first day of the open season for rabbits, pheasants, quail and other small game in Pennsylvania. More than a score were injured, some seriously.

Reports today recorded fatalities in the vicinity of Towanda, Bloomsburg, Easton, Mercer and Blairsville. Most of the victims were shot by the accidental discharge of a companion's gun.

Barge Captain's Child Drowned.

Nathan Rose, captain of the Erie railroad barge No. 216, lying at Dock F, Weehawken, reported to the Weehawken police yesterday that his daughter Elizabeth, 9 months old, was missing and had apparently fallen overboard and drowned. Rose said the child had been crawling about the deck, and that when he missed her, he could not find her. The police were unable to recover the body from the water.

JUSTICE W. P. PLATT DIES AT AGE OF 68

Death of Supreme Court Member Occurs at Home in White Plains.

POPULAR WITH THE VOTERS

Only Democrat Elected in Westchester County When He First Ran for Judicial Honors.

Supreme Court Justice William Popham Platt died yesterday at his home in White Plains at the age of 68. He had been on the Supreme Court bench of the Ninth Judicial District since 1915.

Funeral services will be held at the Platt residence on North Street at 2 o'clock on Friday afternoon.

Justice Platt was born in White Plains, attended the public schools there and in 1879 began law practice in the town. He was District Attorney of Westchester County from 1890 to 1896 and, after five years of private practice, returned to public office as County Judge of Westchester. He remained on the county bench until his election to the Supreme Court.

The Justice was a Democrat. He was very popular throughout Westchester County. He was originally elected to the County Court by a majority of 1,700 votes, when all the other candidates on the Democratic ticket were beaten by margins running as high as 5,700 votes.

In 1890 Justice Platt married Sara Stuart Dean of White Plains.

WILLIAM SMITH, 125, DEAD IN IRELAND

Reputed Oldest Man in British Empire—Eldest in World, His Friends Asserted.

BELFAST, Ireland, Nov. 2 (AP).—William Smith, born on Jan. 8, 1801, and reputed to be the eldest man in the British Empire, died today at his home in the town of Bromara, County of Down.

Ireland lost three centenarians within a week last month. They were Pierce Grace, a farmer of Clogarett, who died at the age of 102; John Rogers, a fisherman of Tory Island, who also was 102, and John Tierney, a laborer of Nenagh, Tipperary, 100 years old.

William Smith himself and many of his friends had asserted for years that he was the oldest man in the world. He lived a Spartan life in a tumble-down shack on his old-age pension of ten shillings a week. Last February he gave this recipe for long life:

"Never marry before you are 60; eat a lot, but only plain food; drink a little alcohol daily; don't rise too early; don't wear any nightclothes, and, above all, don't worry."

As long as he could afford it he drank rum. "I drank as much as any ten men in County Down," he declared. "The modern girls did not please him. "I am glad I am too old to remarry now, for I wouldn't have any one of them," he said.

BROOKLYN CARS RE-ROUTED

Rush-Hour Changes Effective Today to Be Studied by Traffic Men.

Traffic experts of the Transit Commission, Police Department and Borough President's office, as well as operating officials of the B.-M. T. and the Brooklyn City Railroad Company, will begin a study today of the improvement in traffic conditions in the downtown section of Brooklyn resulting from the re-routing in rush hours of seven surface car lines in that section. These changes in surface car operation are effective today.

The lines affected are the St. John's Place, Seventh Avenue, De Kalb Avenue, Flatbush Avenue, Gates Avenue, Putnam Avenue and Myrtle Avenue lines.

The changes will be effective only from 8 to 9:30 A. M. and 4:45 to 6:15 P. M. on all days but Saturday when they will be in effect from 12:30 to 2 P. M.

NEWSBOYS ARE HAPPY.

Pat McDonald, Their Friend, Promoted to Lieutenant.

"Pat's been made a Lieutenant," shouted one newsboy to another in Times Square the other evening. This statement did not mean anything to one not acquainted in the district, but to the newsies of the square it gave great joy, as the Pat referred to was no other than Patrick (Babe) McDonald, Olympic champion, who for many years as a policeman directed traffic at Forty-third Street and Broadway. The policeman, a giant in stature, always had a friendly feeling for the boys and on many occasions helped them out in their troubles. They appreciated it, and on June 11, 1912, when McDonald was about to sail to take part in the Olympic games, they presented to him a silver loving cup.

"I am very proud," said the policeman when he received the cup. "Thanks, boys. I consider this a great honor, and to show my appreciation I will try my best to bring back ten points for the American team." McDonald did well in those games, and when he returned to his post he again received a great welcome from his friends. He remained on duty in the square until December, 1920, when he was promoted to Sergeant.

McDonald's ability as a weight thrower is well known, but in addition to this he is a great swimmer, and on several occasions has saved persons from drowning. His latest act of heroism occurred on Aug. 26, last. He was vacationing at Asbury Park when he saw a young girl being carried out by an undertow. McDonald plunged into the ocean and brought her to safety. On being congratulated, the Sergeant said:

"It is no more than I did last week without thinking anything about it."

This was the first information about his saving a boy a week previous. While bathing on a lonely part of the beach he noticed that the boy was in trouble. He brought the lad ashore, but did not tell the incident to any one until after saving the girl.

Foshay's Advertising Contest.

Announcement of an advertising contest for $5,000 in prizes was made yesterday by the W. B. Foshay Company, Inc., which controls and manages the Peoples Light and Power Corporation. The contest, open to everybody, will be for original ideas embodied in newspaper or magazine advertising, booklets, folders, slogans, pictures or other material depicting business activities of the corporation. The contest will close on April 30, 1927. Prizes will be awarded on the following day.

HARRY HOUDINI RITES TOMORROW MORNING

Services at Elks Club by Jewish Theatrical Guild, N. V. A., Masons and Magicians.

Funeral services for Harry Houdini, noted magician who died on Sunday in Detroit, will be held tomorrow morning at 10:30 at the Elks' clubhouse in West Forty-third Street, when his associates on the stage and in the realm of magic will join to pay him tribute. Interment will be in the family plot at Machpelah Cemetery, Cypress Hills, Queens, in accordance with the magician's request that he be buried at the right side of his mother and that her letters to him be placed in his coffin.

Rabbi Bernard Drachman and Rabbi B. A. Tintner will officiate at the Elks' Club services. Brief eulogies will be delivered by Loney Haskell, representing the Jewish Theatrical Guild, and Henry Chesterfield, Secretary of the National Vaudeville Artists. Ritualistic rites will be conducted by the New York Lodge No. 1, B. P. O. E.; the St. Cecile Lodge of Masons and the Society of American Magicians.

The honorary pallbearers will be E. F. Albee, J. J. Murdock, Martin Beck, William Morris, L. Lawrence Weber, Leo Shubert, Mark A. Luescher, Charles Dillingham, Richard E. Enright, Adolph S. Ochs, William Johnson, Adolph Suker, Orson Munn, Arthur Prince, Bernard M. L. Ernst, Professor Brander Matthews, Joseph F. Rinn, Sophie Irene Loeb, Bernard Gimbel, Francis Werner and Oscar Teale.

The pallbearers will be members of the magician's troupe who appeared with him in performances for many years.

The body of Houdini arrived in New York from Detroit yesterday morning and was taken from Grand Central Station to the West End Funeral Chapel, 200 West Ninety-first Street, where it will remain until tomorrow. Accompanying the body were the widow, Mrs. Beatrice Houdini; his sister, Gladys Houdini; his brothers, Theo Hardeen and Nat Weiss; James Collins, technical assistant to Houdini for twenty years; Sophie Rosenblaist, for many years the nurse of the magician, and H. Elliott Stuckel, his business manager. A large gathering of friends and relatives met the funeral party at the station.

It was said yesterday that plans for Houdini's body to lie in state had been abandoned when such procedure was found not to be in sympathy with the wishes of his family.

Says Four Knew Houdini's Secrets.

CHICAGO, Nov. 2 (AP).—Four friends of Houdini, the magician who died Sunday, know the secret of his magic, Leonard Hicks, a hotel operator here, said today after reading a report that Houdini died without revealing the secrets of his success.

Mr. Hicks claimed a lifelong friendship with the magician, during part of which he said he was associated with Houdini in the theatrical profession, and said the others to whom the secrets are known are Houdini's brother, known on the stage as Theodore Hardeen; James Collins, who was Houdini's assistant for sixteen years, and James Vickery, who was his assistant for fourteen years.

FREDERICK W. STEVENS, FINANCIER, DIES AT 61

Former Associate of J. P. Morgan & Co.—Represented American Bankers in China, 1920-23.

GRAND RAPIDS, Mich., Nov. 2 (AP).—Frederick W. Stevens, 61, financier, former associate of J. P. Morgan & Co. and representative of American group bankers in the International Consortium for China, died here today.

Mr. Stevens had practiced law in Michigan for twenty years before he became associated with J. P. Morgan & Co. in 1909. He remained with that firm until 1915 and then traveled extensively in the Orient. He represented the American group of bankers in the Chinese Consortium from 1920 until 1923, when he became President of the Michigan Trust Company in Grand Rapids.

A native of Clinton, Mich., Mr. Stevens took his law degree from the University of Michigan in 1887, received a Doctorate of Laws from that institution thirty-six years later. For six years he was a member of the law firm of Smiley, Smith & Stevens in Grand Rapids, and from 1900 until he entered the Morgan office he was general counsel of the Pere Marquette Railroad. He was a director of the Atlantic Coast Lumber Corporation, a member of the Bar Association of the City of New York, the University Club of Ann Arbor and the Detroit Club. In 1898 he married Nellie M. Henshaw of Grand Rapids.

John P. McCormick Slightly Better.

The condition of John P. McCormick, managing editor of The Jersey Observer, Hoboken, had improved slightly yesterday, although still grave. Mr. McCormick, who was stricken with a hemorrhage of the brain on Monday, was able to recognize members of his family yesterday.

Obituary Notes.

JAMES L. MOTT, 76 years old, a retired builder, died on Sunday night at his home in Franklin Square, L. I. He left a widow, two sons and three daughters.

JOSEPH M. MITCHELL, in the building business for many years and a member of Manchester Unity Lodge, I. O. O. F., and Kilwinning Lodge, No. 580, F. and A. M., died of pneumonia on Monday at his home, 2,034 East Seventeenth Street, Brooklyn.

Mrs. HATTIE GRIGG, wife of Howard E. Grigg of Greenwich, Conn., died at her home there yesterday, aged 70. Besides her husband she left three daughters, five grandchildren and two great-grandchildren.

FREDERICK CLAUSON, a printer with the Art Color Printing Co., of Dunellen, N. J., died Monday night, aged 31, in the Methodist Hospital, Plainfield, N. J. His widow, mother and two brothers survive.

Dr. T. J. HOLMES, one of the founders of Shorter College for Girls at Rome, Ga., and for many years a prominent Baptist minister, died yesterday at Fort Valley, Ga., aged 81.

GEORGE FALCONER, 30, golf professional at the Norwich, Conn., Country Club, died at Norwich yesterday. He was formerly an instructor at Great Neck, L. I., and at Grassy Sprain, Yonkers, N. Y.

Mrs. MARGARET McGLAIN POTTER died Sunday at the residence of her sister, Mrs. J. M. Rankine in Tappan, N. J. She was Past Matron of Magnolia Chapter, No. 80, Order of the Eastern Star.

FREDERICK A. GRANT of Brooklyn, an employe of the New York Post Office, died Monday night at his Summer residence in Belfast, Me., aged 69. He was a composer of music and frequently sang for radio audiences.

Mrs. MIRIAM POOLE, wife of Dr. Henry W. Poole of Rutherford, N. J., died Monday night in Roosevelt Hospital, this city, aged 41, after a four days' illness.

Sister M. LEONITA of the Order of Mount St. Vincent died Sunday night in St. Vincent's Hospital, aged 68. She was born in France. Her name originally was Elisa Segura.

A. W. DUNN DEAD; POLITICAL WRITER

Veteran Correspondent at Washington Succumbs to a Mastoid Operation.

ONCE GRIDIRON CLUB'S HEAD

Had Toured the Country With Presidential Candidates in Many Campaigns.

Special to The New York Times.

WASHINGTON, Nov. 2.—Arthur Wallace Dunn, veteran newspaper correspondent, died here today at the age of sixty-seven from complications following a mastoid operation.

Mr. Dunn came here in 1890 as the correspondent of the St. Paul Pioneer Press, later acting for the Portland Oregonian. In 1893 he was placed in charge of the Congressional staff of the Associated Press, a position he held until 1906. He attained prominence as a political writer and toured the country with Presidential candidates. He represented the Associated Press in many national conventions and had a wide acquaintance with party leaders.

For years he sent a daily letter on Washington topics to the American Press Association. He also was a contributor to the Review of Reviews, World's Work and other magazines. Recently he became the Washington correspondent of the New York Graphic. He was the author of "Gridiron Nights," "Frontier Facts and Fiction" and "How Presidents Are Made."

Mr. Dunn was born in Meeker County, Minn., on Feb. 11, 1859. He began his newspaper career on the Grand Forks (N. D.) Plain Dealer in 1885. In 1890 he married Miss Lillian J. Nash of Chicago. Mrs. Dunn died last September.

Mr. Dunn was an organizer of the National Press Club and had been a member of the Gridiron Club since 1901, serving as President of the latter in 1906. He was a member of St. John's Episcopal Church. Mr. Dunn's son, Lieut. Commander Arthur Wallace Dunn Jr., U. S. N., who has been on European duty as staff officer aboard the Memphis, is the only surviving member of the family. He was abroad at the time of his mother's death. When notified of his father's grave illness he started for the United States and he is due in New York tomorrow on the Homeric.

EDWARD CONWAY CULLINAN.

Insurance Broker and Director of the Harvard Club Is Dead.

Edward Conway Cullinan, insurance broker, 57 years old, died yesterday morning in St. Mark's Hospital. During the last few years he had made his home at the Harvard Club, of which he had been a director for many years. He was also a member of the Harvard Club of Boston and the New York Club. Services will be held at 10 A. M. tomorrow in the Lady Chapel of St. Patrick's Cathedral. Burial will be in Geneseo, N. Y.

Mr. Cullinan was born in Groveland, N. Y., a son of Jeremiah and Margaret Conway Cullinan. He prepared for college at Phillips Exeter and entered Harvard with the class of 1893. After a long experience in journalism, he became an insurance broker in 1913. He had done much valuable work for Harvard organizations and also had been an active alumnus of Exeter.

Mrs. Luiboff M. Hiller.

Mrs. Luiboff M. Hiller, widow of Henry Winans Hiller, who died yesterday in the Polyclinic Hospital, aged 78, was a member of the Goubareff family of Russia. The daughter of the Russian Commandant at Nicolaievsk, Siberia, she was married there in 1867 to Mr. Hiller, who was appointed United States Consul there by President Lincoln. Mr. Hiller was one of the pioneers in the development of Russian-American trade. Mrs. Hiller is survived by a son, Nicolai H. Hiller, President of the Carbondale Machine Company of Carbondale, Pa.

Mrs. Sallie W. Johnson Dies at 92.

Mrs. Sallie Ward Johnson, oldest native-born resident of Bloomfield, N. J., died suddenly there yesterday of heart disease, aged 92, at the home of her son, T. Howell Johnson, Secretary of the Newark Athletic Club. She was the widow of J. Cory Johnson and a daughter of the late Simeon R. and Lydia Kane Hayes. Two other sons also survive, Edward P. Johnson of Bloomfield and Percy H. Johnson of Newark. Funeral services will be held at the residence of T. Howell Johnson, 283 Broad Street, Bloomfield, at 2 o'clock tomorrow afternoon.

Clyde Martin Buried.

Funeral services for Clyde Martin, captain of the Yale Club Class A squash team, and rated as one of the best squash players who ever attended Yale University, were held yesterday afternoon at the Martin home, 204 Washington Park, Brooklyn. Dr. St. Clair Hester, pastor of the Protestant Episcopal Church of the Messiah, at Greene and Clermont Avenues, officiated. Among the mourners were Mr. Martin's brothers, Henry and Stirling, and his sisters, Elisabeth and Florence Martin, and Mrs. Leonard Cruden. The interment was in Greenwood Cemetery. Mr. Martin died suddenly last Saturday at the Yale Club.

Miss Amy B. Morel.

ATLANTA, Ga., Nov. 2 (AP).—Miss Amy B. Morel, 81, a great-granddaughter of General Nathaniel Greene, revolutionary hero, and a member of one of Georgia's oldest families, died here today. She was born on Ossabaw Island, famous as the property of her father, Bryan M. Queen Morel, which was settled shortly after Georgia was colonized by James Oglethorpe.

Nadzy Hazay.

Nadzy Hazay, musical director at the Hotel Biltmore and advisory musical director to the Bowman chain of hotels, died yesterday at his residence, 12 East Eighty-sixth Street, aged 55. A native of Hungary he brought the first Hungarian Gypsy band to this country, and after the closing of that organization he became the first musical director at the Waldorf. He is survived by his wife, a brother, Dr. Max Hasay, and three married sisters.

M. R. Ryttenberg's Funeral Today.

Funeral services for Magistrate Moses R. Ryttenberg, who died Monday night at his residence, the Blackstone Hotel, 50 East Fifty-eighth Street, will be held at 2:30 this afternoon in the Riverside Memorial Chapel, Amsterdam Avenue and Seventy-sixth Street. Burial will follow in the Shearett Israel Cemetery.

Dr. Michael B. Claffey.

Dr. Michael B. Claffey, a practicing physician in Brooklyn for twenty years, died Monday night at his home, 518 Second Street, Brooklyn, after an illness of two years. He was graduated from the Long Island College Hospital in 1901, and was on the visiting staffs of the Kings County and Long Island College Hospitals. He was a member of the Crescent Athletic Club. His widow and two daughters survive. Services will be held at 10 tomorrow morning in the Church of St. Saviour, Brooklyn.

Died.

Attesoll, Ella S.
Bauder, Charles L.
Bernanke, Rose.
Bottman, Carrie.
Block, Bernard.
Bobrowsky, Sarah.
Boyd, James H.
Bulkley, Amelia.
Burt, Maria A.
Carter, Thomas H.
Christian, Anna.
Claffey, M. B.
Constable, John F.
Cullinan, Edward C.
Dargan, E. D.
Day, John.
Decisady, Rosa Meyer.
Drury, Alice.
Earle, Harriet B. W.
Emrick, George R.
Ewing, Bernard M.
Ferguson, Bertha M.
Fish, Ferdinand.
Fisher, George B.
Gletzer, Minnie.
Grant, Frederic A.
Grossman, Samuel.
Hatch, Francis C.
Hazay-Nadzy.
Henry, Elizabeth H.
Hillier, Luiboff M.
Houdini, Harry.
Joseph, Hart.
Kelly, Mary A.
Kleeger, Miriam F.
Kuhn, John R.
Kurtz, Mrs. S. N.
Landau, Morris.
Lindsay, Margaret.
Mashak, Thomas, Jr.
McCarthy, Timothy.
Manvel, Vida Talbot.
Mosel, Babette.
Muller, Katharine.
Nazy-Hazay.
Odva, Shirley.
Phelps, Kate C.
Platt, William P.
Rabinowitch, Mrs. H.
Regard, Sister M. L.
Rabecka, C. J., Jr.
Rastatrom, Math.
Rose, Anna.
Rosenfeld, Benj. F.
Rowland, Harriet.
Rounds, V. L. W.
Rowland, Charles B.
Rukbert, Walter S.
Rushlaub, Harriet.
Ryan, Frank J.
Ryttenberg, Moses R.
Sartorius, August M.
Schreiber, Rachel.
Schlesinger, Mrs. C.
Smith, Gilmor P.
Smolens, Jeanette.
Sohns, Florence V.
Tuthill, Grace P.
Uhl, Margaret C.
Vilot, Nicholas.
Webbe, Henry.
Weiss, Anna.
Worthington, H. R.
Wyethaler, Sidney.

ATTWELL—At Bay House, 100 Chestnut St., East Orange, N. J., Nov. 1, 1926, Ella Spencer, wife of the late Henry Attwell and mother of Florence E. Wickstead, in her seventy-first year. Funeral services at the Colonial Home, 182 Harrison St., Brick Church, Thursday morning, Nov. 4, at 11 o'clock.

BAUSHER—At West Hampton Beach, L. I., Sunday, Oct. 31, Charles L. Bausher, husband of Laura A. Bausher, in his seventy-second year. Funeral from St. Bartholomew's Church, Park Av. and 50th St., on Wednesday, Nov. 3, at 2:30 P. M. Interment private.

BERNANKE—Rose, on Nov. 2, 1926, beloved wife of Isidore Bernanke and dear mother of William, Max and Morris Bernanke. Funeral services at 2:30 P. M. today at Schwartz's Funeral Parlor, 50 Willett St. New York City, Wednesday morning, Nov. 3, 1926, at 10 o'clock. Interment at Mount Zion Cemetery, Maspeth, Queens.

BETTMAN—At Plainfield, N. J., Nov. 2, 1926, Carrie Bettman, aged 80 years. Services at her late residence, 744 Crozton Av., Thursday afternoon at 2:30 o'clock.

BLOCK—Bernard, in his seventeenth year, of 723 3d Av., beloved son of Frank and Hatta and dear brother of Sara D., Carolina and Fayne. Services at Meyers & Co.'s Riverside Memorial Chapel, 76th St. and Amsterdam Av., Wednesday, Nov. 3, at 1:30 P. M.

BOBROWSKY—Sarah. Services today 1 P. M., Albert Bros. Chapel, 216 Lenox Av.

BOYD—At Scarsdale, N. Y., Nov. 2, 1926, James Eben Boyd, in his eighty-sixth year, beloved husband of Annie Swords Boyd. Funeral private.

BULKLEY—At Kingston, Pa., Nov. 2, at the home of her sister, Mrs. Nellie Baker, Amelia Bulkley. Services at West Park Presbyterian Church, 86th St. and Amsterdam Av., Thursday, 10 A. M. Interment Hartford, Conn.

BURT—Suddenly, Nov. 1, 1926, Maria A., widow of Warren S. Burt and beloved mother of Florence E. Hawchurst and Arthur Burt. Funeral services will be held at her late residence, 585 Isham St., on Thursday at 11 A. M. Interment private.

CARTER—Suddenly, Nov. 1, Thomas Harden, of Twight Hall, Englewood, N. J., aged 81. Funeral private. Please omit flowers.

CHRISTIAN—At East Orange, N. J., Nov. 2, 1926, Anna, daughter of the late Seaman W. and sister of the late Edmond D. Christian. Funeral services at her home, 147 North Grove St., on Thursday morning, Nov. 4, at 10 o'clock.

CLAFFEY—Michael Edwin, M. D., husband of Susan and father of Leslie at his residence, 578 24 St., Brooklyn, Monday, Nov. 1. Funeral at 9:30 A. M., Thursday, from St. Xavier's Church, where a requiem mass will be celebrated. Interment Calvary. Auto interment.

CONSTABLE—John Pierrepont, suddenly, in an automobile accident in Glens Falls, N. Y., on Sunday, Oct. 31, 1926, husband of Wanda M. Constable. Funeral from the home of his sister, Mrs. Hubert D. Kernan, Utica, N. Y., on Wednesday morning, Nov. 3, 1926. Interment at Constableville.

CULLINAN—Suddenly, at St. Mark's Hospital on Tuesday, Nov. 2, 1926, Edward Conway Cullinan, in his fifty-eighth year. Funeral from chapel at 140 East 57th St., Thursday, Nov. 4, at 9:30 A. M. Solemn high requiem mass at St. Patrick's Cathedral Lady Chapel, 50th St. and 5th Av., at 10 o'clock. Interment Geneseo, N. Y., at 11 o'clock.

DARGAN—Richard E., at his residence, 531 West 187th St., beloved husband of Anna Schissler. Funera. from 223 Wadsworth Av., Thursday, Nov. 4, at 9:30 A. M.; thence to the Church of St. Elizabeth, 187th St. and Broadway, where a mass of requiem will be offered for the repose of his soul at 10 A. M. Albany (N. Y.) papers please copy.

DEY—At Summit, Tuesday, Nov. 2, John, husband of Charlotte Worcester Smith. Funeral from his late residence, 69 Hobart Av., Summit, N. J., Thursday, Nov. 4, at 3 P. M. Kindly omit flowers. Syracuse (N. Y.) and Worcester (Mass.) papers please copy.

DOOLADY—On Nov. 1, Rose Meyer, beloved mother of Frederick Christian Meyer. Services at Walter B. Cooke's Chapel, 6 West Fordham Road, Wednesday, at 2 P. M. Interment private.

DRURY—Alice, Nov. 2, beloved wife of Charles Drury and mother of Alice, Irving and Rose Lee and Charles Drury. Funeral Thursday, 2 P. M., from parlors of James F. McGowan, 1,970 Amsterdam Av. Interment Calvary Cemetery.

EARLE—At rest Nov. 1, 1926, Harriet Elizabeth Wyvill, wife of the late John Earle, in her ninety-first year. Funeral services will be held at her residence, 124 Av. A, Bayonne, N. J., on Thursday, Nov. 4, at 2 P. M. Interment Moravian Cemetery. Autos will meet train leaving Liberty St. depot, C. R. R. of N. J., 1 P. M., arriving at West 8th St., Bayonne, 1:30. New York Interment Adelia Cemetery.

EMRICH—George Robert, suddenly, Nov. 1, services at his late home, 81 Beechwood Av., Mount Vernon, Thursday afternoon, Nov. 4, at 2:30. Interment Mount and Fort Wayne (Ind.) papers please copy.

EWING—Bernard M., beloved husband of Louisa Dixon Ewing and son of the late John Davis Ewing and Emilina McCready Ewing, of New York, in his seventy-second year, at his residence, 678 Pallister Av., Detroit, Mich.

FERGUSON—On Oct. 31, Bertha M., beloved wife of Norman C. Ferguson and mother of Bessie Hart and Norman C. Jr., in her forty-seventh year. Funeral on Wednesday, Nov. 3, at 2 P. M. from her late residence, 266 65th St., Brooklyn. Interment Greenwood Cemetery.

FISH—Ferdinand, suddenly, at Lauterbrun, Cal., Nov. 2, 1926.

FISHER—George B., beloved husband of Lucy Fisher and father of Howard, Dorothy and Ethelyn, suddenly on Tuesday, Nov. 2. Services at Dietrich's Funeral Parlor, Fort Washington Av. and 169th St., on Thursday, Nov. 4, at 2 P. M. Interment private. Hartford (Conn.) papers please copy.

GLOTZER—Minnie, widow of Benjamin and beloved mother of Samuel, Annie Nydick, Isidor, Magda and Charlotta. Services today, 3 P. M., at her late residence, 3 West 115th St.

GRANT—On Monday, Nov. 1, 1926, at Bethany, Conn., Frederic A. Grant of Brooklyn, N. Y. Notice of funeral later.

GROSSMAN—Samuel, beloved brother of Martin, Anna and Sally Bern. Nov. 2, in his seventy-first year. Funeral private.

HATCH—We deeply deplore the loss of our beloved fellow member, Francis C. Hatch, who died on Oct. 31. Funeral service at the residence of his niece, Woodstock, N. Y., Wednesday, 1 P. M.

THE LAMBS.
THOMAS A. WISE, Shepherd.

JOS. SAATLOV, Sec.

HAZAY-NADZY—Suddenly at Nov. 2, at his residence, 51 East 90th St., dearly beloved husband of Eve (nee Frankel), devoted brother of Dr. Max R. Hazay, Mrs. Rose Feiner, Mrs. Jennie Prince and Mrs. Pauline Neuwirth. Services at Meyer & Co.'s Riverside Memorial Chapel, 76th St. and Amsterdam Av. on Thursday, Nov. 4, at 3 P. M.

HENRY—On Nov. 1, 1926, at her home, 850 West 178th St., Elizabeth H. Henry, in her sixty-fifth year. Funeral services at the Morningside Presbyterian Church, 86 Morningside Av., on Thursday afternoon at 2 o'clock.

HILLER—Nov. 2, in her seventy-ninth year, Luboff M., beloved wife of the late Henry Winans and mother of Nicolai Henry. Services at Campbell Funeral Church, Broadway and 66th St., Wednesday, Nov. 3, at 2 P. M. Interment on Thursday at Hudson, N. Y.

Died.

HOUDINI—On Oct. 31, after a brief illness at Detroit, Mich., Beatrice, beloved husband of Harry Houdini, mother of Nat Weiss, Theo Hardeen, Dr. Leopold D. Weiss and Mrs. Lee S. Mark. Funeral services at 2 P. M. this (Wednesday) at the El

LOST and FOUND

Advertisements received until Midnight
TELEPHONE LACKAWANNA 3700
Rate 60 cents an agate line.

LOST.

BAG, left in taxi, Oct. 26; woman's overnight black bag, initialed E. M. R.; liberal reward offered. Return to Durst, Hotel Iroquois.

BAG, black, near Hearn's, Monday; return bag, subscriptions, books; died; keep money. Bennett, 378 Cornelia St., Brooklyn.

BILL fold, with Elks and Masonic cards, and auto licenses; money. Monday between Times Square and 46th, Broadway; reward. McKinstry, Vanderbilt 5350.

BONDS—Lost, New York, New Haven & Hartford, 15-year secured 6% gold bonds Nos. C-2205 and C-2206. Finder return to J. E. Mater, 707 Thomas Av., Riverton, N. J.

BOOKS—Several books and ledgers of accounts; lost from Buick coupe, Oct. 30; liberal reward and no questions asked if returned to Austin-Brandreth Corp., 160 Grand St., New York, N. Y.

ENVELOPE, bag, brown, commutation ticket, glasses; train, Sunday; reward. Usiskin, Columbus 9763.

GRIP—Ladies' apparel, fan; Sunday; parking space 57th St.; reward. Buckminster 6372.

HANDBAG, leather, containing sum of money, in Luxor taxi, 720 West 55th; liberal reward. Susquehanna 0618.

HANDBAG, embroidered metal cloth; Carnegie Hall or 96th; Thursday; reward. Susquehanna 5600.

PACKAGE books, billheads, envelopes; Yellow taxi; Sunday; liberal reward. Katchen, Academy 2307.

POCKETBOOK, Webster Theatre; pass book No. 3432, Colonial Bank; payment stopped. Mrs. S. J. Faeder, phone Davenport 0682.

POCKETBOOK, money, bankbook, glasses, etc.; Saturday, taxi. Phone Henry 2232, Benson.

RUG—Large pattern worked rug, size 6-4x 15-8; lost or taken from wagon, West 77th St., on Oct. 12. Liberal reward; no questions asked. Return to Kaljian, 108 Lexington Av.

WALLET, containing keys, 42d St. subway; reward. 610 Magie Av., Elizabeth, N. J.

Jewelry.

BARPIN—Diamond, on East 67th St., near Madison Av., morning, Nov. 1; reward. Brett, 901 Lexington Av.

BARPIN, diamond, containing three diamonds and sapphire; missing since Sunday night; reward, 1,001 East 9th St., Brooklyn.

BRACELET—Double row diamonds, emeralds; vicinity 72d; Tuesday; liberal reward. Endicott 5170.

BRACELET—Gold and jade, in Packard taxi; Monday; reward. Washington Heights 5 69.

EARRING—Antique, Spanish, lower west side, last Friday night; suitable reward. Notify Peret, 2 Grove Court, Walker 9027.

LORGNETTES, silver, on Monday evening, Fort George car or Amsterdam Av. Reward. Aldrich, 12 East 97th.

PEARLS, 4 strings, and stray diamond brooch, Macy's, about 3:30, Election Day. Finder return to M. Fujeray, care of Marcus & Co., 5th Av.; reward; no questions asked.

RING, platinum and diamond, with large diamond in centre surrounded with small diamonds, Oct. 20, between Waldorf-Astoria, Gaiety Theatre or taxi; liberal reward. Apply lost articles department, Waldorf-Astoria Hotel, 34th St., 5th Av.

RING—Platinum, 4 diamonds, emerald centre, four-leaf clover shape; reward; no questions. Rueff, 15 5th Av. Phone Watkins 4445.

RING, lady's, one ruby, two diamonds, platinum setting; Monday night. Liberal reward. 250 West 103d St. Inquire Manager.

RING, diamond, two small triangular sapphires, in white gold basket setting. Reward. Aldrich, 12 East 97th.

SCARFPIN—Man's pearl; Monday; reward. E 480 Times.

SUNBURST diamond, Saturday, between Hotel Ansonia and Apollo Theatre, to and from in taxi. Reward. Vidal, Hotel Ansonia.

WRIST WATCH, diamond and platinum, between 10th-5th Ave. Hotel Lafayette, Monday; reward. Call Caledonia 4200, between 9 and 6.

WRIST WATCH, platinum, 4 diamonds, 16 sapphires; initials E. M. L. on back; between 39th and 34th Sts. on 5th Av.; reward. Phone Schuyler 2613.

WRIST WATCH, platinum; diamonds and emeralds; oblong dial; possibly taxi Oct. 20, Saturday; liberal reward. Phone John 1231.

$500 REWARD
for return of platinum flexible bracelet containing 1 large and 48 graduating diamonds; lost Oct. 23, between 36th St. Oppenheim, Collins to Macy's or taxi. A. H. Lee & Co., 76 William St. Hanover 0690.

Wearing Apparel.

FUR NECKPIECE—Platinum fox; Proctor's Theatre, Broadway, 28th-29th; finder call Pennsylvania 5700, Room 986, before Thursday.

Cats, Dogs and Birds.

CAT, small, dark brown, tortoise shell type; strayed Oct. 30. Rhinelander 5532.

CAIRN TERRIER, small brown, answering to name of David, somewhere between Greenwich, Conn., and Dyckman St. ferry. Reward if returned to Reward Present, Englewood, N. J. Communicate with Englewood 339.

DOG, Maltese poodle, male, Saturday, vicinity 75th St.; $25 reward. Trafalgar 2659.

FOUND.

DIAMOND ring found. Write full particulars, 1676 Madison Av., Box 107.

POODLE—White, 145 Convent, Maltese, male, no collar; 461 West 145th St., basement.

ADVERTISEMENT.

Guard Against "Flu" With Musterole

Influenza, Grippe and Pneumonia usually start with a cold. The moment you get those warning aches rub on good old Musterole.

Musterole relieves the congestion and stimulates circulation. It has all the good qualities of the old-fashioned mustard plaster without the blister.

First you feel a warm tingle as the healing ointment penetrates the pores, then a soothing, cooling sensation and quick relief. Have Musterole handy for emergency use. It may prevent serious illness.

To Mothers: Musterole is also made in milder form for babies and small children. Ask for Children's Musterole.
Jars & Tubes

MUSTEROLE
WILL NOT BLISTER
Better than a mustard plaster

PERTUSSIN
FOR
COUGHS
EVEN WHOOPING COUGH

NEW YORK'S LITTLE SHOPS

Where to buy a gift for a discriminating friend is often a puzzling question. It can be answered by consulting the Shoppers' Columns of The New York Times, published every Sunday in the Drama and Fashion Section.

25 BANDITS RAID TOWN IN MEXICO

Invade Rosario, Impose "Loan" of 2,000 Pesos on American Mine, Jail Officials and Flee.

TROOPS FOLLOW THEM

The Under-Secretary of War Says Gallegos and Other Rebels Will Be Punished.

Special to The New York Times.

WASHINGTON, Nov. 2.—Mexican bandits ransacked the town of Rosario in the State of Sinaloa yesterday morning and imposed a "forced loan" of 2,000 pesos on the Tajos Mine, owned by an American company. The State Department was advised of this today by William P. Blocker, Consul at Mazatlan.

The party of twenty-five bandits released the prisoners from the jail and locked up the local authorities.

None was killed or injured during the raid.

Mexican troops are being rushed to Rosario by special train to pursue the bandits, who have escaped to the mountains.

MEXICO CITY, Nov. 2 (AP).—Rebel bandits in various areas are not a military problem for the Government, says General Miguel Pina, Under-Secretary of War. The bands, he asserts, do not exceed thirty men each, and they are "fanatics" or professional bandits, who will be promptly punished when captured.

General Pina expects that General Rodolfo Gallegos, whose rebels were dispersed in the State of Durango on Saturday, soon will be captured. He is said to be surrounded in the mountains, where he fled after escaping.

REV. EDWARD CUMMINGS IS KILLED AT CROSSING

Wife of Former Boston Pastor Is Seriously Hurt as Train Hits Car at Ossipee, N. H.

OSSIPEE, N. H., Nov. 2 (AP).—The Rev. Edward Cummings, former pastor of the South Congregational Church of Boston, and successor to the late Edward Everett Hale, was instantly killed and his wife, Rebecca, was seriously injured when their automobile was struck by a southbound Boston & Maine train at the Lakewood station in Ossipee Valley here today.

A heavy snowfall, which is believed to have obscured the Rev. Mr. Cummings's vision and deadened the sound of the approach of the train, was blamed for the accident. The locomotive caught the automobile as it was about half way over the crossing and practically split the machine in two.

Both Mrs. Cummings and her husband were hurled clear of the wrecked machine. Mr. Cummings was dead when the train crew reached his side. Mrs. Cummings was placed in an automobile and driven twenty-two miles to the Wolfboro Hospital, where her condition was reported as critical, although the full extent of her injuries could not be determined.

The Rev. Mr. and Mrs. Cummings were on their way to Silver Lake to close their Summer camps there for the Winter.

The Rev. Mr. Cummings was a widely known lecturer on social subjects and had served as an associate professor of sociology at Harvard from 1889 to 1901. He was graduated from Harvard in 1883 and the Divinity School in 1885.

He became associate professor there after several years of study abroad and resigned to succeed the late Edward Everett Hale as pastor of the South Congregational Church in Boston in 1900. With the merger of that institution two years ago with the first church in Boston he became pastor emeritus of the two and devoted his time to lectures and study.

He was born in Colebrook, N. H., April 20, 1861 and married Rebecca Haswell Clarke, June 25, 1891. A son, Edward E., and daughter, Elisabeth F. Cummings, survive.

THREE HELD IN SLAYING.

Woman and Two Men Arrested for Fatal Shooting in a Hallway.

As the result of an investigation by detectives of the death on Monday of Samuel Feldman, 35 years old, of 107 Attorney Street, in a hallway at 206 Eldridge Street from two bullet wounds, two men and a woman were held yesterday, the latter as a material witness. The prisoners are Joseph Greenberg, 30, of 32 Walton Street, Brooklyn; Albert Lazar, 21, of 206 Eldridge Street, and Ada Wolf, 27, an entertainer in a cabaret at 64 Rivington Street. The men were charged with homicide.

Greenberg was arrested at an undertaking establishment where he had called with his wife to see Feldman's body. Lazar, who is known, the police say, as "Ally the Meek," was arrested at Second Avenue and Second Street a short time later.

When the cabaret entertainer was arrested she said, according to the police, that Feldman's death resulted from a quarrel over her between Lazar and Feldman. In the dispute, she added, Greenberg first acted as mediator, then became entangled in the general fight and fired the shots. Greenberg denied this, saying Lazar had fired them.

FINDS DRY RULING ACADEMIC

Buckner Says Supreme Court View on Double Jeopardy Was Expected.

The decision of the United States Supreme Court that trials under both State and Federal prohibition laws does not constitute double jeopardy was expected by prohibition officials here, according to United States District Attorney Emory R. Buckner.

"The decision looks more important on paper than it actually is," said Mr. Buckner yesterday, "for the question with which it has to do is largely an academic one. I know of no cases where the Federal courts demanded an encore for trials instituted by the State. Of course, so far as New York State is concerned the decision is of no significance, since we have no State enforcement law. Nor do I believe that the decision will cause any agitation to put back on the statute books an enforcement similar to the Mullen-Gage act, although it removes one of the arguments against such action."

LONE BANDIT ROBS BANK.

Flees in Auto With $6,000, Leaving $10,000 Behind in Maumee, Ohio.

TOLEDO, Nov. 2 (AP).—A lone bandit armed with a revolver, held up the State Savings Bank in Maumee, nine miles south of here, this afternoon and escaped in an automobile with $6,000.

The robber overlooked $10,000 in the bank vault.

THE John Wanamaker STORE

Broadway to Fourth Ave., 8th to 10th Sts. — Formerly A. T. Stewart — Store Hours 8 to 6 — Telephone Stuyvesant 4700

ADVANCE NOTICE
Sixth Annual Wanamaker Book Week
November 8 to 13
Every afternoon at 2:30 P. M.
Auditorium, First Gallery, New Building

Dining Room Furniture May Be Bought at Less

10 Open Stock Designs
25 per cent. Less
114 10-Piece Dining-Room Suites
[NOT OPEN STOCK]
A Fourth to a Half Less

As the purpose of this offering is to reduce further the overcrowding of our furniture warerooms we must ask that you take prompt delivery—say within a week or two.

As the opportunity offers our "best sellers"—open stock patterns from which single pieces or entire suites may be selected—and comes at a time when dining room furniture is most in demand, the period preceding Thanksgiving, we believe early delivery will meet with your approval.

The woods are mostly American walnut and gumwood (some mahogany and gumwood), partly solid and partly veneer.

The open stock designs range from
$145.50 for a $194 ten piece suite
to $415 for a $567.50 ten piece suite

Above suite $425 for $567.50 grade.

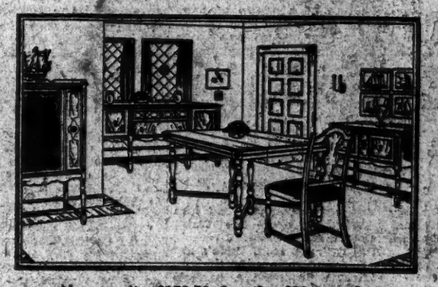

The 114 matched suites range from
$228 for a $456 ten piece suite
to $2,026 for a $2,702 ten piece suite

Above suite $173.50 for the $231 grade.

but not all the suites are half price—most are a fourth and a third less

There is a wide variety of choice, both in design and price

Budget Credit Accounts

may be arranged now, just as during our semi-annual sales, spreading payments over several months.

Sixth Gallery, New Building

From the Founder's Writings

This Is a Little Mirror

This white and black page is a small handy mirror, by which with your own eyes you can see the Store

In Your Own Room

If, instead of keeping it in your hand, you would hang it up on the wall every morning it would reflect many things worth seeing and knowing by the business man, the house-mother and the woman of fashion, and every day something different.

It is not mere quicksilver or mercury that is on the back of this mirror, but an earnest purpose and intent for good.

(Signed) John Wanamaker

The Silks of Fashion

At a Price Usually Denied Their Exquisite Qualities

$2.95 yard

FOR THE $4.50 TO $7.50 GRADES

5,000 yards—the surplus yardages of one of America's greatest silk houses. Silks for negligees, for blouses, for daytime and dance frocks, for coats. A small percentage slightly irregular in weave.

Satin Crepe — *Satin* — *Ribbed Silks*
Faille — *Canton Crepe* — *Moire*
Flat Crepe — *Brocaded Crepes*

NEW COLORS—light and dark—and, of course, black which is super-smart in both the daytime and evening mode. 39 and 40 inches wide, with the exception of the heavy satin, which is 50 inches wide.

The Silk Rotunda, Street Floor, Old Building

The Evening Mode Has Its Simpler Moods!

For those informal dances and dinners for two

The Women's Salon Presents—

Evening frocks of *moired lamé cloth* in peche or gold with sable dyed lapin.

• • •

Frocks of *chiffon* with floating panels edged with floating and *shaded ostrich.*

• • •

Frocks of *Georgette Crepe* whose tiered and waistline devices of line need *no trimming.*

• • •

Sheer crepe frocks with scintillating touches of *brilliants*—or soft modulations of *chiffon velvet.*

• • •

$39.50 to $69.50

Second Floor, Old Building

French Perfume Atomizers

45c 85c $1.85

FOR THE $1 TO $5 GRADES

A capture we made this Summer in Paris. Tall graceful atomizers, little squat atomizers—whatever your preference you are certain to find it in this collection.

Opalescent glass. Hand-decorated glass. Clear crystal with very simple etchings. Painted glass. And, glass that shades from deep jewel tones to very pale tints.

A money-saving gift suggestion—Christmas is not so far away.

The Perfume Shop, Street Floor, Old Building

Costume Slips so Pretty

They Should Dance Under Party Frocks.

They're as slim as a sapling, and their straps are narrow. And that's for practical evening wear considerations! The top and bottom almost invariably matches! If georgette crepe or fine lace has been applied with embroidered round scallops or square scallops or sprays of flowers—it's a case of ditto with bodice and hem! In crepe de chine and crepe satin.

$13.75 to $27.50

Third Floor, Old Building

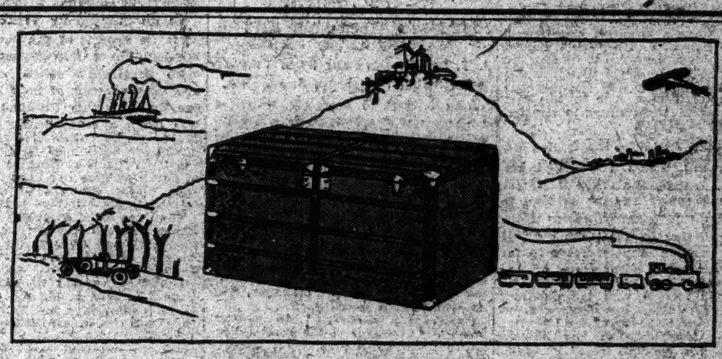

The Art of a VUITTON TRUNK

So light, yet so strong and durable. Vuitton Trunks go journeying to the show places of the world, in the baggage of discerning travelers.

The LV insignia is a definite mark of the cosmopolite who recognizes only the best.

Recent express steamers have brought from Vuitton

Wardrobe Trunks — *Steamer Trunks*
Shoe Trunks — *Dress Trunks*
Hat Trunks — *Shirt Trunks*

Seventh Gallery, New Building

For the Hunting Season

Savage has developed—
—a new high power rifle

A hammerless repeating rifle especially designed to take the modern cartridges of high velocity and great shocking power.

It is now legal to hunt most large and small game, including deer, moose, duck, quail, grouse, rabbits, squirrels and the fox in New York and nearby states—except in a few scattered counties. Wanamaker equipment for the hunt includes a complete display of Savage and Stevens arms.

Rifles, $4.50 to $200
Shotguns, $30 to $125

Sports Shop, Third Gallery, New Building

The Smartest French Glove we know of at $2

is the Royale

Now a new shipment arrives!...of the short, smart glove with two clasps, made of fine skins by fine workmanship!

Washable suede in light gray and tan shades. *Glacé kid* in black, black with white, white, white with black, brown, tan, beige, light gray.

Street Floor, Old Building

Tungsten Electric Light Bulbs

of the 25c and 30c grade

20c each

Thousands of bulbs, about equally divided between the clear and inside frosted types. ALL TIPLESS. Choice of 15, 25 and 40 watt sizes. All first quality, made under the standard General Electric patents.

60 Watt Bulbs Down to 25c

Mail and Phone Orders Filled

Seventh Gallery, New Bldg.

New Model EXMOOR Shoes

Have Just Come in--*They're Smart!*

EXMOOR is exclusive with Wanamaker—the shoes are made from leathers we select, in models that we plan with the maker.

EXMOOR is in every way a gentleman's shoe—reflecting the new and correct fashion trends each season.

EXMOOR is extremely comfortable—but we have not sacrificed good style in gaining this comfort.

EXMOOR is moderate in Price—$9.50 and $10—in a wide variety of leathers in tan, brown, and black.

Street Floor, New Building

BLOOD SHED IN RIOTS THROUGHOUT ITALY; MANY ARE KILLED

Others Badly Injured and Police Beaten in Attacks on Anti-Fascisti.

LEADERS' HOMES WRECKED

Scores of Suspects Are Arrested as Round-Up of Communists Begins.

12 NEWSPAPERS SUSPENDED

Mussolini Seeks Solace in Music and the Affection of His Family at Predappio.

ROME, Nov. 2 (AP).—Fascist Italy, always stirred to delirious enthusiasm by the utterances of its leader, Benito Mussolini, is now seeking with deadly determination to suppress all opposition to Fascism; also, the most stringent measures are being prepared to discourage any further attack against the life of the Duce or criticisms against his policy.

The intense feeling engendered throughout Italy by the attempt of the boy Zamboni to kill Mussolini at Bologna has been accentuated by the latest word from that city confirming the suspicion that it involved a far-reaching plot, instead of being merely an isolated gesture by a deranged youth.

The police, on the eve of the demonstration at Bologna, put 2,000 suspected persons under strict surveillance and seized a large number of manifestos reading, "The Duce will not leave Bologna alive."

In the last twenty-four hours scores of individuals have been arrested. Some of them were released after questioning, but others are under heavy guard. It is asserted that the authorities consider they have found the real source of the crime, but the strictest secrecy is being maintained.

Alleged Red Plot Discovered.

An alleged Communist plot against the Government is said to have been discovered, ten of those implicated being taken by the police, together with 1,000 manifestos. Seventeen Communists have been arrested at Siena.

Violent demonstrations throughout Italy against anti-Fascisti have led to the death and injury of many persons. Greater bloodshed was prevented only by the heroic efforts of heavily reinforced patrols of carabineers and militiamen, not a few of whom were bruised and beaten while fighting back infuriated mobs which attempted to wreck the offices of Opposition newspapers and the homes of known opponents of Fascism.

Rioting was checked in a measure through the personal intervention of Dr. Benelli, Vice Secretary General of the Fascist Party.

At Cagliari, Sardinia, Fascist manifestants, after invading the offices of two newspapers, marched to the home of the anti-Fascist Deputy Lussu, in front of which they staged a hostile demonstration, being prevented from smashing in the doors by carabineers. One of the Fascisti named Porra climbed the side of the house and was straddling the balcony when Lussu shot and killed him.

Screaming "Lynch him!" the mob again hurled itself against the soldier guards, who beat back the enraged crowd and arrested Lussu.

At Naples the homes of the philosopher Croce, the dramatist Robert Bracco, the politician Labriola and a number of other Oppositionists were wrecked. Similar incidents occurred at Venice and elsewhere.

Disorders of a serious nature have occurred at Genoa. Two parties of Fascisti last night stormed the house of a Socialist lawyer, Rossi, the house being under guard at the time of customs officers and carabineers. The customs officers fled and the Fascisti, killing two of them. One carabineer also was killed in the fray.

The premises of the newspapers Lavoro of Genoa and Gazzetino of Venice were badly damaged.

The semi-official Tribuna avows that calm now prevails everywhere, but that "the public authorities' activities against the enemies of the régime have been increased."

Twelve Newspapers Suspended.

Twelve Opposition newspapers and two magazines were suspended from publication today and the licenses of three others were revoked by prefectural decree.

This represents the first formidable stroke in the campaign of severity against the opponents of Fascism.

The newspapers suspended comprise Liberal, Catholic, Socialist and Syndicalist organs. These are Avanti, Socialist; Unia, Catholic; Fungolo, Independent; Battaglia Sindicali, Syndicalist; Quarto Stato (fourth estate) of Milan, Cittadino of Monza, Stampa, foremost Liberal daily and the organ of the veteran statesman Giolitti, and Corriere of Turin; Gazzetino of Venice, Cittadino of Brescia, Corriere della Mattino of Verona. The magazines suppressed include the Critica Sociale.

Rome lost its remaining Opposition sheets through the revocation of the licenses of Il Mondo, Risorgimento and Voce Republicana. The Prefect withdrew the licenses of the directors under the terms of the press law. This means the newspapers must submit the names of new directors for approval, which may amount to indefinite suspension of the publications.

Il Tevere, the extreme Fascist newspaper, demands the creation of "Committees of Defense" with supreme powers to apply measures for national defense and aiming chiefly to make impossible any further attempts on the life of Premier Mussolini. These committees, says the newspaper, must be composed exclusively of Fascisti headed by Il Duce.

FATHER INSPIRED ZAMBONI.

But Parent of Mussolini's Assailant Long Ago Gave Up Anarchism.

BOLOGNA, Nov. 2 (AP).—Announcement was made at the Prefecture of Police today that Anteo Zamboni, who Sunday attempted to kill Premier Mussolini, belonged to "Fascist Youth," but that he had not attended the organization's meetings for more than a year.

It was added that Mammolo Zamboni, father of Anteo, at one time was connected with Anarchist circles in Bo-

(Continued on Following Page.)

Ontario Plans to Jail All With Non-Government Liquor

TORONTO, Ont., Nov. 2 (AP).—Persons found in possession of liquor not purchased from the Provincial Liquor Commission, which it is proposed to form if the Conservative Government is returned to power in Ontario on Dec. 1, will be "sent to jail."

Announcement to this effect was made today by Premier G. Howard Ferguson, who explained that under the system of Government control and sale of liquor with local option, to be put into effect if he is successful at the polls, purchases of liquor would be endorsed on the personal permits to be issued by the commission. This safeguard, he said, would be effective in stopping illegal importation of liquor.

The Premier also confirmed his previous intimation that beer would be handled in the same manner as other liquors and would be purchasable only at Government stores.

FRENCH POLICE FOIL BIG SPANISH PLOT

Seize Bands Preparing to Overthrow Dynasty and Separate Catalonia.

HUNDREDS ARE INVOLVED

Some Prisoners Armed With Bombs—Stores of Arms and Ammunition Discovered.

Copyright, 1926, by The New York Times Company.
Special Cable to THE NEW YORK TIMES.

PARIS, Nov. 2.—French Secret Service agents have frustrated what is believed to be an important movement for the overthrow of the Spanish dynasty and the establishment of an autonomous Catalonian State through the arrest of forty-eight conspirators at Perpignan and other points.

With the exception of a few Italians all are young Spaniards who have been living in Paris and obeying the commands of Colonel Macia, who has been conducting the Separatist cause from his base at Perpignan. All the young men appeared to be of good families. According to reports there are 400 more of these conspirators now in and near Perpignan in the guise of foreign tourists.

Trains entering Spain are being subjected to rigid inspection and all the frontier authorities are keenly watching every route from France into Spanish territory.

The conspirators seized carried equipment including portable telephones, which obviously were intended for military uses. Several bombs were also discovered in their possession. Their chief, José Carillo, had secret instructions from Macia to be opened at the Spanish frontier.

War Stores Discovered.

PERPIGNAN, France, Nov. 2 (AP).—More than thirty Spaniards and Italians have been arrested along the frontier and a well organized plot of considerable extent to foment a revolution in Spain has been brought to light.

The French police are keeping close silence on their activities, but it is known that they have located ammunition depots and stores of arms near La Cerdena, not far from the frontier, and also quantities of field telephones and other equipment for war or serious disturbances against the Government.

The police say that members of the revolutionary group have been crossing into Spain on the pretense of being tourists.

Tight control has been clamped down on the border and all trains are being subjected to rigid examination, while the frontier customs posts along the roads have instituted rigorous measures.

The number of Italians taken by the police is said to have been comparatively small, but further arrests are expected. Police from Paris, Marseilles and other centres have been detailed to assist the frontier guards in the round-up.

Seventeen of the principal conspirators were arrested at Millas, a small town near Perpignan, by a special police commissary, who tracked them from Paris. They included Spaniards, British and Italians affiliated with the revolutionary organization. Two Spaniards who were carrying bombs escaped.

Forty More Being Sent For.

Forty other suspects arrested by the French police in the Department of Pyrénées Orientales are being sent to Perpignan.

The twenty-four-year-old leader of the Millas band, José Carillo, worked as a foreman in a factory at Bilancourt, a suburb of Paris. He was born in Barcelona and was in close touch with the Spanish ex-Deputy, Colonel Francisco Macia. Before leaving Paris he received, the police say, 27,000 francs and an envelope to be opened at the frontier, from an individual known as Ramon Muster. Carillo traveled by way of Bordeaux and picked up his companions at Toulouse, Carcassonne and Quillan.

The band planned to assemble at Estagel, proceed by foot across Bataille Pass to Millas Station and thence to Villefranche. There a guide awaited to lead them across the frontier by the Alguille Pass. Once in Spain they intended to launch a revolutionary movement immediately in conjunction with plotters who were expecting them.

EMPIRE'S PREMIERS PLAN NATIONHOOD FOR ALL DOMINIONS

Imperial Conference in London Discusses Creation of New Status by Britain.

GOVERNORS TO BE VICEROYS

Canada's Communication With Mother Country Will Then Be Direct.

MASSEY'S STATUS DEFINED

Minister to Washington Will Occupy Legation—London Commissioner May Be Minister.

Copyright, 1926, by The New York Times Company.
By Wireless to THE NEW YORK TIMES.

LONDON, Nov. 2.—Although the unimaginative publicity policy is vouchsafing nothing but arid details of its meetings, the Imperial Conference has been making real progress behind the scenes toward a new conception of empire. It promises, in fact, to achieve more than any one expected of it.

As a result of confidential discussions by the Prime Ministers' Committee on Imperial Relations, there is every likelihood that the status of dominion Governors General will be redefined as that of viceroys pure and simple. This will meet the objection raised primarily by the Irish Free State but supported to a certain extent by Canadian opinion.

Governors' Role Restricted.

Governors General will in the future represent only the King and not the British Government. Communication between Canada and Britain, for instance, will be direct instead of passing through the Governor General's office. This may also have the effect of elevating the status of the Canadian High Commissioner in London to that of Minister.

The powers of Vincent Massey, Canada's Minister-designate to Washington, have been agreed on. The Canadian office in Washington will be called the Canadian Legation. Incidentally, the report given some currency in the United States that the American State Department had intimated to the British Foreign Office its bewilderment over Mr. Massey's appointment and status is authoritatively denied. That question, it is pointed out, would have been raised, if at all, when Ireland appointed its Minister. It is stated that the State Department has not communicated with the Foreign Office on the subject.

Nationhood for Dominions.

Perhaps the most important step which seems likely to be taken by the conference is the declaration by the mother country that the dominions have attained the dignity of full nationhood. This will go beyond what most of the dominions expected, but THE NEW YORK TIMES correspondent has been informed that the discussions of the Prime Ministers' Committee have been shaping themselves toward this end. There is every likelihood that Premier Hertzog of South Africa will get all he asks for, including the right to appoint a Minister to the Netherlands.

Regarding the Locarno Treaty, it is learned that Sir Austen Chamberlain's chief preoccupation so far has been to convince the dominions that the mother country in signing it was not turning her back on them and seeking new and dangerous European commitments. He has taken pains to point out that the treaty goes little, if at all, beyond the Covenant of the League of Nations, which the dominions themselves signed. The dominion Prime Ministers have acknowledged the force of his arguments to the extent of admitting that Britain at Locarno did the right thing so far as her interests were concerned. They have not said, however, whether they are prepared to participate in the compact.

FRENCH CONSUL SLAIN BY CHINESE BANDITS

Killing of M. Robert in Southern Kwangsi Province Is Reported in Peking.

PEKING, Nov. 2 (AP).—Chinese bandits are reported to have killed M. Robert, French Consul at Lungchow, in the southern part of Kwangsi Province, on Sunday.

He was motoring from Lungchow to Langson, forty miles to the south.

TWO QUAKES ROCK MANILA.

Buildings Sway and People Rush Outdoors—No Damage Reported.

MANILA, Nov. 2 (AP).—Two earthquakes in quick succession shook Manila today.

No damage was reported, but many persons rushed from buildings, which swayed perceptibly.

Hunt Wild Buffalo on Salt Lake Island; Nimrods Begin Slaughter of 210 of Herd

SALT LAKE CITY, Utah, Nov. 2 (AP).—Four hunters, accompanied by as many cowboy guides, today started for the northern end of Antelope Island in the Great Salt Lake, inaugurating what may prove to be the "last wild buffalo hunt in America." The hunt was arranged to dispose of the animals after they had been offered for sale alive and there were no buyers.

There are more than 250 buffalo on the island, which has an area of more than 33,000 acres. All of these buffalo, with the exception of 40, are to be killed between now and the first of the year, when the grazing permit of A. H. Leonard, owner of the herd, expires. Mr. Leonard is said to own the Scotty Phillips herd in South Dakota also.

More hunters have been signed up to participate in the hunt than there are animals. The four hunters who started today are Ralph A. Amerman of Scranton, Pa., President of the Kiwanis International; his brother, Edward Amerman, and Frank Benjamin, both of Scranton, and J. O. Beebe of Omaha, Neb. H. J. Cooper of Kalamazoo, Mich., killed the first of the last wild herd. He hunted four days, rode ninety miles on horseback and crawled nearly a mile before he "got his meat."

The island is nineteen miles long and six miles wide at the widest point. It is rugged, of volcanic formation, some of the peaks rising 1,500 feet. At the north end, pine and cedar timber is found affording ample shelter for the buffalo. Not more than half a dozen hunters will be on the chase at any one time.

The forty buffalo allowed to remain on the island will revert to their original owners.

Find Boats to Bear Tut-ankh-Amen to Heaven; Explorers Also Get Statues in Egyptian Tomb

CAIRO, Egypt, Nov. 2 (AP).—Funeral relics of great historical importance have been found in the third chamber of the tomb of Tut-ankh-Amen in the Valley of the Kings, the newspaper Bassam has learned.

Work was recently renewed on the task of fully exploring the famous Egyptian tomb, and the finds, although not so rich as those in the first two chambers, are considered of great value because they represent everything used at ancient Egyptian funeral ceremonies.

Thirty small boats of two kinds were found, one type representing those used for transporting funeral cortèges from Luxor across the River Nile to the tombs and the other for the transport of the body from the earth to Heaven.

A box containing small statues also was found. These statues had the head of the youth King Tut-ankh-Amen, but the body of a bird or animal, giving the Egyptian conception of after-life.

Two chariots also were found. These differed from the ones previously discovered in that they did not contain the lavish ornamentation of the first ones. It is believed that they were used for hunting. They are the first of their kind to be discovered.

Work on the tomb of Tut-ankh-Amen, which has been in progress for several years under the direction of Howard Carter, well-known explorer and Egyptologist, has added extensively to modern knowledge of the customs and history of ancient Egypt.

The body of the young King was found within a magnificent sarcophagus which contained two inner coffins. The innermost coffin was of solid gold, magnificently engraved both inside and out and embellished with precious stones.

Mr. Carter expressed the opinion that it was among the world's finest works of art.

When the work of exploring the tomb was recommenced last week Mr. Carter lowered the King's mummy, which had been laid in the outer coffin, into the sarcophagus, where it will not be disturbed again.

CROWLEY IDENTIFIED AS MAIL SLAYER

Gunman Who Killed Gunniffe in Detroit Aided in Elizabeth (N. J.) Crime, Says Witness.

MAY BURY BODIES HERE

Gunniffe's Brothers Glad His Criminal Career Is Ended—Woman Still Unidentified.

Special to The New York Times.

DETROIT, Nov. 2.—William (Ice Wagon) Crowley, New York gunman, who was shot and killed here Sunday in a pistol battle in which James J. (Killer) Cunniffe, a woman companion and a policeman were also killed, was identified positively today as having been a participant in the recent holdup of a mail truck in Elizabeth, N. J., in which the driver was shot to death with a machine gun.

The identification was made at the county morgue by Stanley Palmer of Elizabeth, who witnessed the held-up. After viewing the body of Crowley, who was also known as Olsen and Connolly, Palmer said he was certain Crowley was one of the mail truck robbers. He could not identify Cunniffe, however.

Patrick F. Quian of Elizabeth, a mail clerk, who was wounded five times by the bandits' gunfire, looked at the bodies of both Crowley and Cunniffe but could not identify either. Cunniffe's two brothers, Thomas and Daniel, identified his body at the morgue.

"It is just as well," said Thomas Cunniffe after making the identification. "Jim is better off dead. All his life he brought disgrace to the family. Mother is almost 68 years old and the shame of his crimes was almost more than she could bear."

The brothers, who came here from New York, also identified Crowley's body. They said they knew him under the name of Connelly and that he and Cunniffe had grown up together.

"They were tough as boys and tougher as men," said Daniel Cunniffe, who added that neither he nor any member of his family had seen his brother for four years.

The brothers said that they would take the bodies of Cunniffe and Crowley back to New York for burial. They also viewed the body of the woman companion of Cunniffe, but were unable to identify her. They said that a year ago a woman was buried in New York as Cunniffe's wife.

Detective Captain John J. Ohrenberger and Frank Froelich, a fireman, both of Elizabeth, are now on their way here to try to identify the woman. Froelich has told the Elizabeth authorities that a woman of his acquaintance who has not been seen in Elizabeth since the day of the mail-truck hold-up answers in many ways the description of the dead woman. They will probably look at her body tomorrow.

Also on the way here is Edward Nugent of 928 West Third Street, Plainfield, N. J., who was held up on the Stelton-Newmarket Road near New Brunswick, N. J., on the night Frank Kearny and his son were fatally shot by two men after an unsuccessful attempt to rob the air mail. Cunniffe and Crowley are believed to have been the men who shot Kearny and his son.

A number of Federal investigators who were called in after the frustrated air mail robbery and the Elizabeth hold-up are either here or on their way.

Although her two sons said in Detroit that the body of her third son, James J. Cunniffe, would be brought back here for burial, Mrs. Mary Cunniffe, mother of the dead gunman, denied yesterday at her home at 772 Ninth Avenue that the burial of her son would take place in New York. She said that he would be buried in Detroit. Asked if she knew anything about the woman killed, Mrs. Cunniffe said she did not.

BANDITS ROB A CARRIER.

Take Mail Pouch Outside New Orleans and Evade Police and Posse.

NEW ORLEANS, Nov. 2 (AP).—Two unmasked men held up a rural mail carrier at St. Rose today and escaped with a mail pouch after a running fight which extended from Harahan to the residential section of New Orleans, more than twenty miles.

The pouch, which had been thrown off of a passing train, was believed to have contained very little money. The carrier was held up shortly afterward at a lonely place on the road. He telephoned Harahan and police accosted the men as they drove through that place. They fired a volley at the police and drove past at terrific speed. Piling into an automobile, a hastily assembled posse gave chase, firing as they went. Police sent to guard roads entering New Orleans were outdistanced and the bandits disappeared in the maze of streets after entering the city.

5 Men Fall 106 Feet; 1 Badly Hurt.

ATLANTIC CITY, N. J., Nov. 2.—Five men were injured, one seriously, when they fell 100 feet while engaged in the construction of a tower for the Government radio station at Tuckerton. The accident occurred as the men were being hoisted to the top of the steel mast in a cabin box. The chains snapped and sent the men hurling to the ground.

MRS. F. R. DICK DIES IN HUNTING ACCIDENT

Cousin of Late Col. Roosevelt Killed as Mount Crashes in Meadow Brook Club Meet.

WAS A NOTED HORSEWOMAN

Unable to Heed Warning of an Obstacle at Jump—First Death in Club's 4,000 Runs.

Mrs. Fairman R. Dick, the former Gladys Roosevelt, a cousin of the late President, was killed yesterday morning when her mount crashed at a fence at the meet of the Meadow Brook Hunt Club near Brookville and she was thrown over the horse's head. Her neck was broken by the fall and the horse rolled on her, breaking several bones and crushing her badly. Her husband was riding in another part of the field at the time.

This is the first fatal accident with the hounds of the Meadow Brook Club since it was organized in 1881. Since that time members have participated in more than four thousand runs after foxes over hard Long Island hunting country.

Since the hunting season opened some weeks ago foxes have been plentiful and about one hundred and forty riders gathered at the club kennels at Syosset yesterday morning to take part in the hunt that is held two or three times each week during the season.

Followed Close on Hounds.

A covert was drawn near the estate of George F. Brewster, and Mrs. Dick, a noted horsewoman and well mounted on a fine hunter, was well up with the pack close behind Harry Peters, master of the hounds, and Thomas Allison, the whip.

Following closely on the heels of his dogs, Allison sent his horse over a post and rail fence, and as he cleared the obstacle he noticed a pile of wood by the side that interfered with the jump. The whip came close behind the huntsman and after Allison gathered his horse together and pulled in to warn riders who were following of the obstacle. One other rider came behind the whip before the warning reached him, and Mrs. Dick was evidently too close to heed Allison's shouts of "Don't jump."

Her horse probably balked in its takeoff by the wood, crashed into the fence, tossed Mrs. Dick over its head and then fell on top of her.

Directly following Mrs. Dick was J. Henry Alexandre of 35 East Sixty-seventh Street, whose country place at Glen Head adjoins the Dick estate. With the aid of hunt employes and other riders Mrs. Dick was carried to an automobile and taken to the home of David Dows at Brookville. Calls for physicians were sent in and in all nine doctors answered the summons. The first to arrive was Dr. Raymond Lease of Oyster Bay.

Members of the Roosevelt family at Oyster Bay were notified and Mrs. Theodore Roosevelt, wife of the late President, Colonel and Mrs. Theodore Roosevelt and Mrs. Richard Derby, the former Ethel Roosevelt, at once went to the Dows home.

Mr. Dick Collapses.

Mr. Dick collapsed following the tragedy and later in the day he returned with the Roosevelts to their Sagamore Hill place at Oyster Bay. It was said that he was so affected it was thought inadvisable for him to go to his own home.

Mr. Peters, Harry I. Nicholas and some employes of the hunt were questioned by Coroner Augustus Morey of Oyster Bay, who then announced that there was no need to hold an inquest.

Members of the hunt were greatly depressed by the accident and at the meeting of the United Hunts at the Belmont Park Terminal later in the day many expressions of regret were made by members of the Long Island hunting set.

Mrs. Dick was the daughter of John Ellis Roosevelt and granddaughter of the late Robert T. Roosevelt, one time

(Continued on Following Page.)

BELGIAN MONARCHS REACH STOCKHOLM, EN FETE FOR BRIDAL

Festivities Begin in Celebration of Civil Union of Leopold and Astrid Tomorrow.

PRINCESS COOKS FOR FIANCE

She Bakes Cake for His Twenty-fifth Birthday Today, to Be Served at Royal Feast.

ORIGIN OF ROMANCE TOLD

Belgian Heir Met Bride-to-Be by Chance and Eluded Newspaper Men in Visits to Her Home.

By LINCOLN EYRE.
Copyright, 1926, by The New York Times Company.
By Wireless to THE NEW YORK TIMES.

STOCKHOLM, Nov. 2.—The most delightful and interesting royal romance that has come to pass in many years approached nearer its culmination here today with the arrival of the King and Queen of the Belgians to attend the wedding of their son, Crown Prince Leopold, to Princess Astrid of Sweden, niece of King Gustaf V, who is called by her adoring compatriots "the loveliest Princess in Europe."

The civil ceremony uniting the young lovers in the throne room of the Royal Palace on Thursday afternoon will witness the most impressive assemblage of crowned heads since the World War, which deprived a score of sovereigns of their thrones. No fewer than four Kings and two Queens will attend. The King and Queen of Denmark and the King of Norway will arrive tomorrow. There will be a whole court of lesser royalties besides.

An unusual feature of the event is the fact the Swedish civil service is not considered by the Belgian dynasty to constitute a binding marriage and, consequently, although she will be a lawfully wedded wife in her own country, Princess Astrid will become the Crown Princess of Belgium only after the Catholic ceremony is performed in Brussels next week.

To Go to Belgium Separately.

Meanwhile, Catholic piety will compel the newlyweds to separate after the ceremony here, Leopold returning home with his parents aboard a Belgian cruiser and his bride and her mother following on a Swedish warship.

The Duke of Västergötland, Astrid's father, dislikes the sea so much that he will go to Brussels overland. The water route was chosen because King Albert and his consort wished to avoid traversing Germany.

Many vague reports have been published about the romantic background of the forthcoming royal nuptials, but the full and authentic story of Leopold's courtship was told to THE NEW YORK TIMES correspondent for the first time today by a high dignitary of the Swedish court. He began by remarking:

"Every royal marriage is always described as a love match, but I think you will agree that that of our Prince is really to one, and quite an extraordinary one, too, when you hear how it came about."

Details of Romance Told.

The substance of what he narrated follows: More than a year ago Astrid and Leopold met quite by chance at a thé dansant in the home of mutual friends in Paris. The young Prince danced twice with the tall, slender, Swedish girl, whose brunette complexion and vivacious temperament make her seem French rather than Scandinavian, as, indeed, by origin she is, being a descendant of Leopold, Marshal Bernadotte, founder of the Swedish dynasty.

Curiously enough, Prince Leopold, with his lofty stature and light complexion, portrays the Nordic type.

After the dance the hero to the Belgian throne escorted Princess Astrid to the hotel where she and her mother were staying in inconspicuous incognito.

Leopold also is a most inconspicuous person. He demonstrated this soon afterward by bringing his mother on a secret trip to Stockholm to see the Princess whom he meant to make his future Queen. They arrived and went to their hotel without even King Gustaf himself knowing of their advent to his capital.

The Queen of the Belgians saw Princess Astrid at a luncheon with friends in a hotel restaurant before she made her presence known at the Swedish Court. A few hours later the Princess was presented to Queen Elizabeth, who forthwith gave her consent to the marriage.

Prince Eludes Newspaper Men.

Three times after this Prince Leopold visited his fiancée here and each time he managed to slip into the city without the newspapers being aware of it. The betrothed pair also met in Lon-

(Continued on Following Page.)

Woman Killed in 16-Story Fall at Commodore; Death of Mrs. Rogers Fifth of Kind in Week

Mrs. Elizabeth Clark Rogers, 52 years old, of Brookline, Mass., was instantly killed yesterday morning when she fell or jumped from the sixteenth story of the Hotel Commodore and struck the roof of a three-story extension at the bottom of the court. She had been despondent since the death of her husband five weeks ago.

Mrs. Rogers's death was the fifth of its kind in New York within a week.

Mrs. Alice W. Sheppard, who registered with Mrs. Rogers at the hotel last Sunday as the latter's companion, was asleep when Mrs. Rogers arose and went to the window about 8 o'clock in the morning. Mrs. Sheppard knew nothing of what had occurred until awakened by the hotel employes with the news of Mrs. Rogers's death. She was so affected that a physician and nurse were called by the hotel management.

Later she said that while Mrs. Rogers had been depressed since the death of her husband, Isaac Lothrop Rogers, who died suddenly of pneumonia, she had never given any indication that she might take her own life.

Apparently no one saw Mrs. Rogers's plunge. A guest discovered the body lying on the roof of the extension and notified the hotel management. Mrs. Rogers was dead when examined by Dr. Hoff of Bellevue Hospital. She had left no note in her room.

Friends of Mrs. Rogers in Brookline said they believed she met her death by accident. Last Saturday morning she called a near neighbor and said she was going to New York for a few days' visit. All of the instructions she left pointed to a return to Boston within a few days. She asked that her mail be held for her and had ordered new paper for the walls of her home at 310 Tappan Street, Brookline.

George Bowen, a cousin of Boston, who came to New York for the body, said he believed her fall was caused by heart failure. Her physicians had been concerned about her condition for some time, he said.

Mrs. Rogers and her husband had lived in Brookline for fourteen years. They were said to be an unusually devoted couple. They lived quietly, made few close friends, and had no children. Mrs. Rogers's nearest relatives are a sister living in Muncie, Ind.

HALL TRIAL OPENS TODAY; 'UNWORRIED,' WIDOW SAYS; STATE WITNESS IS GUARDED

Two Soldiers in Auto Graze Engine of President's Train

Special to The New York Times.

WILMINGTON, Del., Nov. 2.—Two soldiers, W. J. Held and M. Irving, privates at the Aberdeen Proving Grounds, driving a small car, crashed through the gates at Aberdeen, Md., shortly before 1 o'clock this morning and just grazed the locomotive drawing President Coolidge's train on the Pennsylvania Railroad.

The car was demolished. The soldiers were uninjured. The engineer applied his emergency brakes as the light of the automobile flashed in front of him. The lessening of the speed of the train, which was traveling about fifty miles an hour, saved the lives of the soldiers.

President and Mrs. Coolidge were asleep at the time. The train was delayed twenty minutes.

KILLS GIRL, PHONES TO TELL HER MOTHER

Boarder in Home of 7-Year-Old Victim Captured Quickly as Police Trace His Calls.

CRIME LAID TO JEALOUSY

Parent Away, Sister Finds Body of Murdered Child—Throat Slashed by Razor.

An hour after he killed a seven-year-old girl in a bedroom of her home in Harlem, the murderer stepped to a telephone in a café in the Bronx late yesterday afternoon, and telephoned her house with the message "I killed the girl."

The telephone clicked as the receiver was hung up before the detectives who had been summoned to the house had time to engage the man in conversation or to make arrangements to trace the call. Half an hour afterward the telephone again rang in the Harlem house, but this time the detectives were prepared, and when the murderer made his boast for the second time the call was traced to a café at 161 Lincoln Avenue, the Bronx.

There the police arrested Charles P. Albrecht, 29 years old, an Interborough Rapid Transit Company motorman, a boarder in the home of Mrs. Margaret Dempsey, wife of William E. Dempsey, also a motorman, at 1,702 Park Avenue, and charged him with the murder of Dempsey's seven-year-old daughter, Veronica. According to Assistant District Attorney Joseph Pascocello Albrecht made a complete confession.

Crime Laid to Jealousy.

The Assistant District Attorney said that Albrecht in his confession said that he killed the little girl because he was jealous of Mrs. Dempsey, who was separated from her husband.

"I had the razor in my pocket to kill Mrs. Dempsey," Albrecht confessed, according to the Assistant District Attorney, "but she didn't come home. The other children were outside, but I knew Veronica was waiting and watching me. Her mother had set her to spy on me, to see what I would do when I found out that she was interested in other men."

Albrecht told Mr. Pascocello that immediately after he killed the little girl he went to the office of District Attorney John E. McGeehan of the Bronx to tell what he had done, but that he found the office closed and then went to the cafe where he was arrested. Though Albrecht denied he had attempted to attack the girl before killing her, the medical examiner said there was evidence to the contrary.

At the Park Avenue house, in the Railroad viaduct, Mrs. Dempsey lived with her small children, Catherine, 8; Marie, 5, Willie, 3, and little Veronica. The father and mother have been separated for some time. An uncle, William J. McGrahan, also an Interborough motorman, lived with them, and last Summer when the motormen went on strike McGraham brought Albrecht to the house to live.

Yesterday Mrs. Dempsey left home to visit friends. At a late hour last night she had not returned and did not know her child had been murdered. McGrahan also left the place and Albrecht and the four children were left together.

Katherine, Marie and Willie played for some time in the street. Albrecht and Veronica were in the house. The children tired of their play and went indoors. In the bedroom Katherine found the body of her younger sister. No one had seen Albrecht slip away.

Katherine ran crying back into the street. Neighbors summoned the police when the little girl sobbed out what she had seen. Dr. Young of the Harlem Hospital pronounced Veronica dead.

Captain Louis Hyams, in charge of the Harlem detectives; Lieutenant John Lyons and Detectives Quinn and McAllister reached the house less than an hour after the girl had been killed. They had just found a razor, carefully wiped clean and wrapped up, on a mantelpiece when the telephone rang.

Slayer Phones the House.

Captain Hyams motioned to McAllister to answer.

"Is Mrs. Dempsey there? I killed the girl."

McAllister told his chief that was what he heard a voice say. The start to trace the call was made.

When the bell buzzed again, Detectives Crosby and Bauerschmidt went to a near-by house and learned whence the call came. Meanwhile, McAllister had answered it.

"Is Mrs. Dempsey there?" the voice asked.

McAllister tried to engage the speaker in conversation, playing for time, but the man was wary, and hung up. By this time, Crosby and Bauerschmidt were speeding toward him, as fast as an automobile could be driven through crowded streets.

They reached the café and quickly seized one man, leaning against the bar, who seemed to answer the description of the boarder. They took him to the bedroom where the little girl's body lay. Then Albrecht, the detectives say admitted the murder. He was taken to the West 126th Street Station.

THREE EAGER TO FACE JURY

Glad They Will at Last Have Their Day in Court, They Say.

LAST-MINUTE CLUE TRACED

Threats to Kidnap Mrs. Gibson Charged—Hamborzsky, Missing Witness, Found.

ONLY 29 LEFT ON JURY LIST

Willie Stevens's Only Worry Is That New Suit Doesn't Fit—Simpson Is Confident.

"The Hall-Mills trial opens this morning in Somerville, N. J., with State and defense confident and the three defendants untroubled as they enter the tiny court room where their future will rest with the jury. Uncertainty that the trial might be delayed was ended last night.

Four years of mystery and suspicion have passed since the bodies of the Rev. Dr. Edward W. Hall and Mrs. Eleanor R. Mills were found beneath a crabapple tree near New Brunswick, N. J. Two investigations of the crime have been made and this morning Supreme Court Justice Charles W. Parker and Common Pleas Judge Frank L. Cleary will open the last act at 10 A. M. The trial is likely to last three weeks.

Down in the pit before the bench will be seated the three defendants on trial for the murder of Mrs. Mills. They are Mrs. Frances Stevens Hall, widow of the rector, and her brothers, Henry Stevens and Willie Stevens. The fourth defendant, Henry de la Bruyere Carpender, will be tried alone later. Grouped in a section of the court or in anterooms will be many of the 123 witnesses whom Assistant Attorney General Alexander Simpson will call for the prosecution.

Mrs. Hall Is Confident.

Mrs. Hall, now in her sixtieth year, sat yesterday before a log fire in her home and expressed her confidence that she would be acquitted. Her broad, calm face was serene as the flickering flames lighted it up, and there was no hint of strain nor of worry in her voice or in her manner.

"I expect to go to Somerville early tomorrow morning with Mrs. Henry Carpender," she said, "and probably some of my relatives will accompany me. I have not yet decided whether I shall motor back and forth during the trial or whether I shall take temporary quarters in Somerville.

"I am looking forward to the opening of the trial with more interest than concern. I can not conceive that any jury of twelve intelligent men would put sufficient faith in or be sufficiently impressed by the prosecution to bring in a conviction. Therefore, I cannot see any reason why I should be in the least worried over the outcome.

"Of course, I expect an acquittal, just as I have ever since the investigation was started. I am not guilty of any crime and therefore I do not see how there could be any other result.

"Of course, I shall take the stand as a witness when the proper time comes. I have nothing to conceal, as I am perfectly willing to face cross-examination. I am not at all anxious to take the stand, since it will be undoubtedly a most unpleasant ordeal, but I suppose that there is no other alternative and that I will have to stand it.

Attacks Mrs. Gibson's Story.

"Mrs. Jane Gibson has made certain definite charges which involve me, and since they are untrue, and I know they are untrue, I suppose that it will be necessary for me personally to deny them, which I most certainly will do. Mrs. Gibson's story is entirely false.

"The legal phase of the trial I will leave to my counsel. All I know is that I am innocent of any wrongdoing, and that I am perfectly willing to face a trial at any time. It is not true that Robert D. McCarter will be displaced as chief counsel for the defense. The counsel will be the same as they have been throughout the investigation and at the preliminary hearing."

There was made public in New Brunswick an expression of confidence in Mrs. Hall which was signed by 194 women residents of the city. Four years ago when Mrs. Hall was under suspicion and just on the eve of the sessions of the Somerset Grand Jury which refused to indict her a similar testimonial was made public. The first expression was signed by seventy-six women. Yesterday's statement was in the form of a letter to the editor of The New Brunswick Home News. It was as follows:

"Four years ago the following statement, signed by seventy-six women, was presented to the public by The New Brunswick Home News:

"'A few of the friends of Mrs. Frances Stevens Hall desire to express their unswerving faith in her absolute and unfaltering devotion to truth and integrity and to all of the highest ideals of Christian character. They refuse to believe that in any crisis she would in any respect abandon the high principles which have always guided her life. To them she is now and always has been a woman of the highest type, above suspicion and above serious reasonable of thinking, much less of doing, evil.'

"At the present time we, the undersigned, desire to place on record the same firm belief in Mrs. Hall's absolute innocence of the crime of which she is charged."

Inquiry among some of the signers failed to develop who circulated the statement for signatures.

Willie Stevens, her brother, who is in the Somerset County Jail, said today that he knew he would be found innocent. Mrs. Hall's counsel, Frederick, who is fifty-two years old, gave evidence on the eve of his trial of his peculiar slant on life. Mr. Stevens's only worry, but a great one to him,

was the fact that a new suit he had ordered especially for the trial failed to fit him across the shoulders.

Henry Stevens Chides at Wait.

Henry Stevens, a suit-browsed man of fifty-eight years, was chafing for the trial to start, according to his wife.

"He is like a dog on the leash," she said, "and the last two days have been very long for him. He has tried to shorten the time by playing cribbage. All of them are absolutely certain of an acquittal."

A joint statement by the defendants was issued by their attorneys. It was as follows:

"It is a welcome relief to come to the day when our case is to be tried by a court and jury within the four walls of a courtroom and in the old-fashioned, American way. We are absolutely innocent and we have implicit faith that we shall be so adjudged."

Right in the last hours of the preparations for the trial three developments came. The first was the disclosure that the State had suspected a plot to kidnap Mrs. Gibson, whose story lies in the indictments against the defendants. The second was a report, which sent Senator Simpson hurrying to New Brunswick last night, that Willie Stevens a few hours after the crime walked into a New Brunswick restaurant and washed his hands, which were said to have been blood-stained. The third was likelihood that a shortage of talesmen might halt the trial.

Two Accosted Mrs. Gibson.

Mrs. Gibson was removed secretly from her home in Middlebush, a suburb of New Brunswick, last week. She was taken to the City Hospital, Jersey City, ostensibly for treatment of a stomach ailment. Yesterday it was learned that the real reason for her sudden transfer was a visit paid to her home last week at night by two youthful strangers.

Mrs. Gibson heard a rap on the rear door of her home. She answered it and found the two strangers outside.

"We have been sent here by a friend of yours—" one of the men began. Mrs. Gibson made a movement to shut the door. The spokesman then said that he and his friend were students at Rutgers College in New Brunswick. A quick movement by one of the men caused Mrs. Gibson to slam the door. She ran to the front of the house, where State Troopers Doyle and Smith were on guard. They drew their pistols and ran around back of the house, but found the men gone. The troopers then telephoned to Inspector John J. Underwood, who has had charge of the field work in the investigation, and he telephoned to Senator Simpson.

The special prosecutor and the Inspector came to the conclusion that an effort was being made to spirit their chief witness away. They reported that three previous attempts had been made in recent weeks to get Mrs. Gibson out of her house and they also declared that a few days ago a private detective employed by the defense had predicted that Mrs. Gibson would never appear as a State witness. Mrs. Gibson was then taken to the Jersey City Hospital. She will go to Somerville by motor this morning in the company of Inspector Underwood and Captain Harry Walsh.

The report on Willie Stevens's visit to a New Brunswick restaurant came in circumstantial form to the investigators. The report was that on the night of the crime, Sept. 14, 1922, Stevens walked into the quick-lunch establishment of Fred Zalchon at 319 Monument Square, and that he then washed his hands. Prior to the departure of Senator Simpson on this clue, Captain Walsh and several other detectives called at the Zalchon restaurant.

Owner Moved Since Then.

The proprietor told them that he had not taken over the restaurant until 1923. He said that in 1922 the place had been owned by a Greek, whose only name, so far as Zalchon was concerned, was "Nick." The former proprietor's wife, according to Zalchon, lived somewhere in the Oranges. She will be sought for questioning. According to Zalchon, the former owner of the place is somewhere on the Pacific Coast.

The tangle over the jury developed late in the afternoon. It became acute when Judge Cleary motored to Morristown for a conference with Justice Parker. Subsequently, Judge Cleary denied that they had dismissed postponing the trial although they had read over the law relating to "struck" jury panels. Sixty prospective jurors were chosen several weeks ago to form a panel from which to pick a jury today. Each side, through challenges or for other causes, attacked the list, reducing it to twenty-nine names.

Inasmuch as State and defense is allowed five peremptory challenges for use this morning, the Court was faced with the danger that a panel of only eighteen or nineteen talesmen would remain from which to chose twelve jurors. Although the judges indicated that the trial would go forward this morning there still remained the possibility that the panel would be exhausted before a jury could be found. In that event, the trial may be delayed until Dec. 3 or it may be delayed only a few hours, to give both sides opportunity to investigate the new panel which would be called.

State Is Ready Simpson Says.

Senator Simpson said:

"The State is ready to go ahead. We have a good case and I am not worrying at all about the outcome. So far as I am concerned the present number of jurors is all right. I wrote to Justice Parker and to Judge Cleary advising them that any delay in the trial was due to Sheriff Sanford. W. Tunison and Jury Commissioner L. G. H. Schafer. These officials should have kept the 'struck' jury list up to date. I repeat that the State is perfectly ready to go ahead. If the present panel is exhausted it will be because the defense objects and in that event I am afraid that the trial will go over until Dec. 3."

The Senator, who announced on Monday night that Paul F. B. Hamborsky, an important State witness, had disappeared, said yesterday that he had received a telegram from Mr. Hamborsky. The message was sent from Ocala, Fla., where the erstwhile Hungarian minister is selling real estate. Mr. Hamborsky offered to return to Somerville at once if the State paid his expenses. Senator Simpson said that the question of the return of this witness would be determined after he conferred with Inspector Underwood.

Mr. Hamborsky reported that in a conversation with Dr. Hall the latter said that "Mazry," his brother-in-law, meaning Henry Stevens, had threatened him unless he gave up his affair with Mrs. Mills. Mr. Hamborsky professed to be in the confidence of Dr. Hall. He failed to appear as a witness at preliminary hearings held last month at Somerville.

It was learned last night that the defense's fight in court will be directed by State Senator Clarence E. Case, Republican leader of Somerset County, who was Governor of New Jersey for a week in 1908. His appearance as a rival to Senator Simpson will be no novelty, inasmuch as both have clashed frequently in the Legislature at Trenton. Mr. McCarter, who was Attorney General of the State in 1905, and who has been forty years at the bar, will be chief defense counsel, but his rôle will be that of a strategist, sitting back advising rather than fighting.

Supporting Senator Case will be a number of attorneys besides Mr. McCarter and Mr. Pfeiffer. In the defense's legal ranks will be State Senator J. Henry Harrison of Newark, Augustus C. Studer Jr., Nathaniel J. Palser, Russell B. Watson and Robert H. Stetson.

The State's case will be in the hands of Senator Simpson alone. The fiery little prosecutor, son of Scotch parents, a post graduate student of the Sorbonne, will, however, have Francis L. Bergen, youthful Prosecutor of the Pleas for Somerset County, at his elbow.

If no difficulties are met in finding a jury, Senator Simpson and Senator Case will deliver their county addresses to the jury when court reconvenes after the 1 P. M. luncheon recess. The Court plans to sit daily until 6 P. M.

Admission to the court room will be by card only, and the corridors to the room will be patroled by State Troopers and Deputy Sheriffs to keep away the would-be spectators.

Plans of Station WRNT, located in the Hotel Roosevelt, to broadcast the trial over a microphone installed in an office across the street from the court house have been abandoned. Charles Isaacson, director of the station, said that "influential persons" had frowned on the project. Justice Parker, to whom Governor A. Harry Moore had referred a complaint of a clergyman against broadcasting the trial, recently said he would not have his court disturbed by persons running in and out to the microphone.

HALL INQUIRY IN NINE STATES.

ago Witnesses Examined for Trial to Climax the Murder Drama.

A youth and a girl walked through the sunshine flooding the old Phillips farm on the morning of Sept. 18, 1922, just outside the limits of New Brunswick, N. J. They passed a "sleeping" couple lying beneath the low-reaching limbs of a dwarfed crabapple tree, but gave no heed to them. On their return the couple still "slept," and, urged by the girl, the young man went over and peered at the forms.

At first glance he failed to realize that the couple were in death, not sleep, for the bodies were posed so naturally. But then he saw the reddened ground and saw that the man, the Rev. Dr. Edward W. Hall, rector of a New Brunswick church, and his choir leader, Mrs. Eleanor R. Mills, wife of the church janitor, were dead. They had been killed by automatic pistol bullets and the woman's throat had been a half hour after death.

In a few hours the countryside knew that murder had been done, and then began fours years of speculation, of mystery, of scandal, of open and concealed suspicion of various persons—all finally formulated in the grave accusation facing the three defendants who go to trial this morning.

First Inquiry Called Inadequate.

There was, to be sure, a seemingly painstaking investigation immediately after the crime. This inquiry never got anywhere, and those who handled it have been criticized bitterly. The investigation that led to the indictments which are to be tried now moved relentlessly forward from Aug. 1, with Inspector John J. Underwood in charge of the field police work. It began, or at least it received its impulse, out of what might have been a humdrum court proceedings in Trenton N. J.

Throughout the four years the whisper against Mrs. Frances Stevens Hall, widow of the rector, who is one of the defendants, never wholly ceased, although just before the case was reopened it seemed as if the Hall-Mills murder had been written definitely into the roll of crimes never to be solved. Whispers, too, had been active against Mrs. Hall's brother, Willie Stevens, and to a lesser extent against another brother, Henry Stevens.

Henry de la Bruyere Carpender, now pictured as a principal in the crime, escaped the innuendoes of the gossipers and was barely mentioned in the first inquiry.

All of the suspicions in the case came to the fore strongly, however, when Arthur S. Riehl filed annulment papers against his wife, Louise Geist Riehl. In his papers he alleged that his wife had confided to him, in a moment of loquacity which she never repeated, that she had received $5,000 to keep quiet on what she knew of the crime. Mrs. Riehl had been a parlor maid in the Hall home at the time of the crime and had been a witness before the Somerset County Grand Jury which, in November, 1922, refused to indict Mrs. Hall. She denied her husband's charge and reiterated that she had told all she knew of the crime. But the charge had revived interest in the mystery and independent investigators went to work. Gathering together loose ends and following trails all but obliterated by the years, they finally laid their case before Francis L. Bergen, the young Prosecutor of the Pleas of Somerset County.

Mrs. Hall's Midnight Arrest.

Eleven days later, the Prosecutor determined upon an unusual step. At midnight on July 26 he and five State troopers rapped on the door of the Hall home and presented a warrant for the arrest of Mrs. Hall as the slayer of her husband and Mrs. Mills. Mrs. Hall calmly read the warrant and notified her attorney, Russell B. Watson. Both were indignant at the hour of the arrest. Mrs. Hall denied her guilt. Within an hour she was lodged in the Somerset Jail at Somerville, N. J.

Then it developed that the State of New Jersey had taken up the case. Governor A. Harry Moore, persuaded that "Jersey justice" had suffered through the failure to solve the case, directed that a thorough inquiry be made, not only into the murder but into reports that corruption of public officials had impeded justice in 1922. The State's inquiry, however, remained unofficial for the time being.

Two days after her arrest, Mrs. Hall's attorneys appeared before Chief Justice William S. Gummere. Robert H. McCarter, former Attorney General, and Timothy N. Pfeiffer, who had carried the burden of Mrs. Hall's fight in 1922, appeared for the defense. Mr. Bergen failed to disclose his case and the Chief Justice ordered Mrs. Hall released in $15,000 bail.

Simpson Then Takes Charge.

On Aug. 1, Governor Moore named State Senator Alexander Simpson to take the job of reinvestigating the Hall-Mills crime. Senator Simpson appointed Patrick Hayes, for thirty years Hoboken Police Chief and now Chief Hudson County Detective, to supervise police work. Inspector Underwood was appointed to do the active work. He surrounded himself with the pick of the detective force of the Jersey City Police Department.

They checked over the work of those who had sought vainly in 1922 for the slayers. One of the first statements emanating from the prosecution was that a great deal of the evidence collected in 1922 had disappeared.

On Aug. 12 the detectives arrested Willie Stevens and Mr. Carpender, charging them with the murder. The two men were taken to Somerville and fingerprinted. Maintaining their innocence, they were committed to the Somerville jail. A week later they were held to await the action of the Grand Jury by Common Pleas Judge Frank L. Cleary, who had conducted a three-day preliminary hearing at Somerville.

Three Held for Grand Jury.

Senator Simpson presented a case which left Judge Cleary no alternative but to hold the prisoners. Mrs. Hall, however, was not sent back to jail, but her bail was increased from $15,000 to $40,000. Many of the witnesses who took the stand had come into prominence in 1922.

There was Raymond Schneider, the youth who found the bodies. The girl who had been with him, Pearl Balmer, now in a home for girls, was not called. Four years ago Schneider had accused a companion, Clifford Hayes, of the murder. Schneider had charged that Hayes had been jealous of his attentions to the Balmer girl and had shot and killed Dr. Hall and Mrs. Mills, mistaking them in the darkness for Schneider and the Balmer girl. Schneider subsequently admitted that his charge was false, and he was convicted of perjury.

Schneider, on the stand at the August hearings, insisted under cross-examination by Mr. Pfeiffer that he had not disturbed the bodies or the love letters which had been found in a neat pile between the bodies. These missives were written by Mrs. Mills to Dr. Hall. They were ardently worded and in them the woman gave free play to her dissatisfaction with her life with her humble and stock husband, James Mills, janitor of the dead rector's church—and the dull routine of her household.

How the letters got to the murder scene has never been established. The State contends that Mrs. Hall or one of her relatives took them there as proof of the intrigue. Cross-examination by defense attorneys gave a hint that the defense would contend that Mrs. Mills carried them to the tryst herself. However, Schneider denied that he had touched them, or the rector's gold watch which, with the murder weapons was never found.

Witnesses Tell of Intrigue.

Witnesses were produced to tell of the friendship between the rector and Mrs. Mills. Dr. Hall was ten years younger than Miss Frances Noel Stevens when he married the wealthy young member of a family that has its American origin back in the days of the Continental Army. Witnesses told how he had been unhappy in his home life, and how he had become a persistent "diner out." Witnesses told of seeing Dr. and Mrs. Mills arm-in-arm on Broadway; one witness told of surprising the choir leader on the lap of the rector; in short, the witnesses indicated that there had been plenty of eyes and ears open in New Brunswick for details of the affair.

Then Mrs. Jane Gibson, star witness four years ago and now, told her story. She related how she had ridden her mule, "Jenny," on the Phillips farm on two trips the night of the crime. She identified Mr. Carpender as the man she had seen with a "glittering thing" in his hand immediately before four shots were fired. Mrs. Mills was shot once and Dr. Hall three times. She also identified Mrs. Hall and Willie Stevens as at the scene. Several witnesses were produced by Senator Simpson to corroborate the presence of Mrs. Gibson in De Russey's Lane at the hour she said she was there.

In the course of the hearing Senator Simpson sprang a surprise. He announced he had a calling card which had been found propped against the shoe of the slain rector. He declared that experts had reported that the fingerprints on the card were identical with those of Willie Stevens.

The Senator offered to put the card in evidence, but the defense attorneys opposed this. The Senator then indicated he would offer it at the trial. The Senator charged that the card had been placed at the shoe in order that the identity of the murdered man might speedily be made known, and that the body would not have to lie in the open field. Both bodies had been lying for two days before Schneider and his companion discovered them.

Missing Evidence Produced.

Another sensation was the production of missing evidence. Marcus Beekman, a brother of the late Asariah Beekman of Somerville, who handled the original investigation as Prosecutor of the Pleas for Somerset, turned over the missing papers and other exhibits. He said he had found them in a search of his brother's effects.

A week after they had been held Mr. Carpender and Willie Stevens applied to Supreme Court Justice Charles W. Parker for bail. The Justice denied the application.

Senator Simpson suddenly called together the April Term Grand Jury and produced thirty witnesses. On Sept. 15, after having considered the evidence for ten minutes, the Grand Jury voted four indictments. The fourth indictment was against Henry Stevens, who was arrested at Lavalette, and on Sept. 17 the four defendants appeared in the Court of Oyer and Terminer before Justice Parker and Judge Cleary for arraignment.

All pleaded not guilty. The four defendants issued a public statement reasserting their innocence and asking that judgment be suspended until their side had been heard in court. Henry Stevens, when he was named in gossip four years ago, produced an alibi for the night of the crime. Ten of his neighbors in Lavalette said that on the night of the slaying Henry Stevens had been fishing on the beach in front of his home.

Senator Simpson's investigators rounded up the alibi witnesses, questioned them, and then announced that the State had "shattered" Stevens's alibi. Subsequently, it was reported on reliable authority that the State's theory of the murder was that Stevens had not only fired the shots, but had cut the throat of Mrs. Mills as well. Up to the present the apparent discrepancy between this theory and Mrs. Gibson's identification of Henry Carpender has not been made clear.

Another feat of the investigation was the breaking down of Ralph V. Gorsline, a ventriloquist of the Episcopal Church of St. John the Evangelist, of which Dr. Hall was rector. Gorsline had been named in reports four years ago as having been at the scene of the crime with a girl. He denied this. So did the girl, Miss Catherine Rastall, a member of the choir. Acting on information supplied by Jacob Van Pelt, the investigators subjected Gorsline and Miss Rastall to an examination that lasted twenty-one hours. Gorsline broke down and admitted that he and Miss Rastall had been in De Russey's Lane, and that he had heard muffled voices, four shots and a woman's scream, but he insisted, even in the face of a threatened indictment as an accessory after the fact, that he had not recognized any one at the scene.

Mrs. Clark Also Arrested.

Mrs. Minna Clark, who had been accused of "spying" on the rector and Mrs. Mills with Gorsline, was arrested. Senator Simpson bought an indictment against her, Gorsline and Felix De Martini, a private detective who worked in the case in 1922 for Mrs. Hall.

The Grand Jury and Senator Simpson became involved in a controversy and the Senator announced he would suspend presentation of evidence before the body. Mrs. Clark was then released in bail of $5,000. The Grand Jury, at the call of its foreman, W. Percival Snyder, disregarded the Senator's desires in the matter and met. After a wordy battle between Mr. Snyder and Senator Simpson the Grand Jury agreed to abide by the prosecution's wishes, and adjourned.

The action against De Martini came after the Senator had made a vain effort to extradite the private detective.

It is estimated that the police officers on the present investigation traveled more than 50,000 miles to interview and, in most cases, to obtain signed statements from more than 250 persons. Only 126 of these persons are to testify at the trial. The quest for new evidence led the investigators into nine States.

Another development of the investigation was the finding of Henry L. Dickman, former State trooper, imprisoned in an army jail for desertion. Dickman alleged that he had received $8,500 to drop his investigation of the case. He accused Henry Carpender of trying to bribe him in the office of Prosecutor Beekman. He will testify for the State.

BELGIAN MONARCHS REACH STOCKHOLM

By LINCOLN EYRE.

Continued From Preceding Page.

don and at the castle of mutual friends in Belgium, where Princess Astrid stayed last Summer.

The bridegroom-to-be was supposed to arrive here today with his parents. Instead, however, with lover-like haste, he hurried on ahead, arriving here surprisingly unnoticed two days ago.

The progress of the romance was checked for many months by the desire of the King of Sweden and the Duke of Vastergotland that the Princess, who is only 21, remain a Protestant instead of embracing Catholicism.

Court circles here are strongly anti-Catholic and opposition to the wedding began to arise in many quarters. Finally, however, the Pope granted a special dispensation authorizing the Crown Prince to marry a Protestant with the usual proviso that their children be raised in the Catholic faith.

Swedes Give Hearty Welcome.

Today's reception to the Belgian rulers was marked by considerable pomp, but also by the dignified simplicity which characterizes both royal houses. King Albert and his consort were met at the station by the King of Sweden, Princess Astrid, her parents and dignitaries of State. The Swedish Queen is in Italy, having long been in feeble health.

Escorted by mounted lifeguards, the two Kings in one open carriage and the Queen of the Belgians, the Duchess of Vastergotland Astrid and Leopold in another, drove to the palace through streets thronged with enthusiastic crowds.

It is said that Swedes do not cheer, but the contrary was certainly proved today. The young Princess, muffled in rich furs, smiled brightly, first on the multitude and then on the handsome young man in khaki sitting behind her.

The Diplomatic Corps, including Robert Woods Bliss, American Minister, were presented to King Albert this evening. Afterward there was a State banquet at the palace. Tomorrow there will be a reception for all the visiting royalties at the City Hall and a gala opera performance.

Silver Plates Stockholm's Gift.

STOCKHOLM, Nov. 3 (AP).—Princess Astrid had a busy day in preparation for Thursday's civil wedding to Prince Leopold. She tried on her wedding gown and found that it fitted perfectly. Later she went to the kitchen of her home, which is an apartment of the type familiar to Americans, and baked a chocolate-frosted cake which will be served at a royal dinner tomorrow. The cake was made especially for Prince Leopold, who will be 25 years old tomorrow.

Wedding gifts have been arriving steadily at the royal palace, where the wedding ceremony will be held. Among the newly arrived presents are ten dozen silver plates, topped with gold given by the City of Stockholm; silver trays from the officers of the navy and various silver objects from the regiment of Vastergotland.

The 20-year-old Princess, who is known throughout Sweden as the personification of modesty, has been overwhelmed by the brilliant preparations for the wedding and the fuss which has generally been made over the event.

Both she and Leopold have been avoiding the public gaze as much as possible, leaving her parents' apartment only for short walks or to attend informal functions.

Through reading the newspapers, Astrid has begun to realize the interest the world is taking in the event, which at first appeared to her to be a very private affair.

What it means to Sweden she can judge by merely looking out the window. Flagpoles are going up everywhere; buildings, private and public, are blossoming into fancy dress, and even the bridges and other staid old city fixtures are, under the hands of expert decorators, taking on an air of romance, and all on her account.

Stockholm's keenest detectives are kept on the jump, guarding the gifts which constantly arrive at the royal palace, where the wedding ceremony is to be held.

Democratic Features Arranged.

BRUSSELS, Nov. 3 (AP).—The task of making the wedding ceremony of Prince Leopold and Princess Astrid democratic was the chief problem of the King of the Belgians and the Duke of Vastergotland in arranging the program for the coming nuptials.

King Albert, ruling over a country where the Socialists are a formidable force, and the Duke of Vastergotland, representing Sweden, which for many years was ruled by a Socialist Government, were both anxious to avoid any criticism from that quarter.

They were appalled when they took cognizance of the rigid protocol governing royal marriages in Belgium. The presidents dated back to the wedding of Leopold II and Archduchess Marie Henriette of Austria.

The bride was then received solemnly at Verviers, the frontier town, where a special "extraterritorialized" salon had been erected. It was in this "diplomatically neutralized" strip of territory that the title of Duchess of Brabant was conferred upon the Austrian Archduchess. She was then officially and "against due receipt" handed over to the Belgian authorities.

The "diplomatic marriage" had already taken place by proxy in the chapel at Schönbrunn.

King Albert decided to do away with the 1853 protocol. This would necessitate the coming of Princess Astrid overland, crossing Denmark and Germany, with official greetings at the frontiers by the civil and military authorities of both countries.

"They can come by boat," King Albert said.

"Sweden will provide a cruiser," the Duke agreed.

"Perfect," said King Albert, and the entire matter was thus simplified.

PRINCE HUMBERT'S TRIP OFF

Illness Halted It, Rumanian Paper Says, Linking Name With Ileana.

BUCHAREST, Rumania, Nov. 3 (AP).—Crown Prince Humbert, instead of the Duke of Spoleto, was to have headed the Italian mission arriving here tomorrow, the newspaper Adeverul says in commenting on the rumor of the coming engagement of Humbert and Princess Ileana. Humbert was obliged to forego the trip, it adds, because of ill-health.

Regarding the engagement report, the paper states that no confirmation can be obtained from well-informed circles in Bucharest. There are no comments on the report in the other papers.

Bucharest dispatches Saturday said the Rumanian Government attached great importance to the visit of the Italian mission, as was shown by the fact that the party would be received at the station by King Ferdinand and that he would act as host during their stay. It has been authoritatively stated that the purposes of the Royal Italian mission to Bucharest was to pave the way for a visit to Rome next Spring by their Rumanian Majesties and also to seek a protocol recognizing Rumania's right to Bessarabia, omitted from the treaty of Sept. 1.

Princess Ileana is now in the United States with her mother, Queen Marie.

OPPOSE ROAD ADVERTISING.

Many States Are Said to Favor Laws Against Commercial Signs.

Colonel Edward B. Cornell, President of the National Highway Protective Society, returned yesterday from a trip to the Mississippi River, on which he visited the State capitals to seek uniform laws regarding advertisements posted along State highways. He said all the State Highway Commissioners favored laws similar to those of New York, prohibiting advertising signs on or within fifty feet of State highways.

Colonel Cornell said he was gratified to find highway and motor vehicle commissioners responsive to his suggestions. He said that promiscuous roadside advertising was hazardous because the advertisements obliterated from the minds of the drivers the signs posted by highway departments.

Colonel Cornell said he found that Governor Smith seemed to be quite popular in the South.

YOUTH SHOT BY HIJACKERS.

Assailants Drive Off When They Find No Liquor in His Truck.

Special to The New York Times.

HACKENSACK, N. J., Nov. 3.—In the belief that his hardware truck contained a shipment of liquor, three hijackers last night held up and shot Albert Gernert, 17 years old, of Cleveland Street, Hasbrouck Heights, as he was driving through South Passaic Street, a lonely thoroughfare there.

Gernert was shot in the abdomen and through the arm. He is in the Hackensack Hospital in a critical condition. After searching the truck, the highway men realized they had made a mistake and drove away in their sedan. The wounded youth drove his truck home after the shooting. There he collapsed. The police have issued an alarm for his assailants, giving his descriptions of them.

ROOKIE SHOOTS TWO SHOWING HIS PISTOL

Weapon Is Fired Accidentally in Home of Probationary Patrolman.

ONE VICTIM IN HOSPITAL

Bullet Passes Through One Man Without Serious Hurt, Injuring Second Man More Seriously.

Probationary Patrolman John Shea, 22 years old, of the Butler Street Station, Brooklyn, was exhibiting his service pistol last night in the kitchen of his home, 175 Dikeman Street, when the weapon was accidentally discharged and injured two of his friends.

Oscar Woelsie, 19 years old, of 182 Fifth Avenue was struck in the right shoulder by the bullet which passed through his body and struck Thomas McDonald, 22, of 181 Fourteenth Street, in the left breast.

An ambulance from the Holy Family Hospital was called and the injured men were treated by Dr. R. Carriero. McDonald was removed to the hospital and Woelsie allowed to go home.

An investigation by Acting Captain George Bishop, in charge of detectives, Department Inspector John Sullivan and Detective Walter Curtis, at the Hamilton Street Station, led to the decision that the shooting was accidental.

ROB MORRISTOWN STATION.

Four Gunmen Get $5,000 After Binding D., L. & W. Watchman.

MORRISTOWN, N. J., Nov. 3.—Four armed men early today bound and gagged John Ridge, watchman at the D., L. & W. Railroad station here, blew open the station safe with dynamite and robbed it of $5,000. They escaped in an automobile after exchanging shots with a policeman.

Ridge said later that from the conversation of the men after they had bound him, he thought they had planned to rob the mail car of a train due at Morristown a short time after they blew the safe. The noise of the explosion attracted the attention of Patrolman Joseph Gremallow. The men came out of the station, pointed guns at the policeman and got into an automobile, in which they sped away.

Gremallow drew his pistol and fired at the car and the robbers returned the shots, but none of the bullets had any effect. In their hurry to get into the automobile they dropped $147.

CHILD KILLED BY TRUCK.

4-Year-Old Girl Run Down in Street —Woman's Arm is Crushed.

Shirley Ozza, 4 years old, of 3078 Morris Avenue, the Bronx, was killed by a motor truck near her home yesterday afternoon. The driver of the truck, Anton Wida of 413 167th Street, the Bronx, was locked in the Highbridge Station on a technical charge of homicide.

Wida, who is employed by Charles Meits of 1132 Washington Avenue, the Bronx, owner of the truck, declared the accident was unavoidable. The girl, he said, ran into the path of his machine before he could stop.

MINEOLA, L. I., Nov. 3.—Mrs. Edward C. Crawford of 8 Seventeenth Street, College Point, Queens, had her right arm crushed tonight in the wreckage of an automobile in which she was riding with her husband and three children. The Crawford car overturned on the North Hempstead Turnpike near Great Neck after colliding with two other automobiles. Mrs. Crawford is in Nassau Hospital here. No one but Mrs. Crawford was hurt.

STUDIES INDIAN RELIGION.

Ethnologist Finds Ancient Rituals Had Little to Do With Ethics.

The religion of the Fox Indians of Iowa, as revealed in their rituals, had little to do with ethics, according to Dr. Truman Michelson of the Smithsonian Institution's bureau of American ethnology. Dr. Michelson has returned from Tama, Iowa, where he has been recording rituals used in the festivals of the Fox.

"Unlike Christianity and other religions that we know from first-hand experience," says Dr. Michelson, "the old Fox religion did not concern itself with rules of conduct. Its ceremonials were supposed to have been ordered by supernatural spirits in the long-ago and each of them has a distinct purpose in view, such as the avoidance of disease, or to prevent any one from speaking ill against the chief's village, and to insure due retribution in case any one should, to insure success in war and similar desirable aims."

Dr. Michelson finds the various rituals to be built on the same general pattern. In some cases songs recur and the speaking parts are repeated word for word. Some of the rituals are still practiced by the living members of the tribe, but they have in large measure lost their religious significance and become mere occasions for social gatherings. The Smithsonian ethnologist anticipates that they will gradually die out altogether. He notices a great development and adaptation of the tribe to the habits of the white man in the last fifteen years.

In 1911, says Dr. Michelson, the majority of the tribe lived in bark houses or wigwams of rush. Now nearly every one has a modern frame house. The Indians are good husbandmen and they often compete successfully in the agricultural fairs of the State.

Dr. Michelson also did some research among the Arapahoe Indians of Northern Wyoming with a view to determining how closely related to the Algonquin stock is the language of this tribe. While lack of funds prevented his completion of this study, the information gathered leads him to believe that other elements besides the Algonquin went into the formation of the Arapahoe tongue. Dr. Michelson considers this a support for the theory that the languages of the American Indians were not all divergences of one or a group of parent stocks, but that many of them were formed by amalgamations of previous divergences. The particular importance of this theory is that it decreases the value of languages as a measure of time during which prehistoric America was occupied by man.

BRITISH LABOR GAINS GROW.

Final Municipal Election Results Show Increase of 148 Seats.

Copyright, 1926, by The New York Times Company.
Special Cable to THE NEW YORK TIMES.

LONDON, Nov. 3.—Final results in the British municipal elections held Monday give Labor a gain of 148 seats. In about eighty leading cities and towns Labor obtained the return of practically half the 600 candidates it put up.

Labor officials interpret the result as indicative of dissatisfaction with the Government's handling of the coal stoppage, while their Conservative and Liberal opponents maintain that it was due to the apathy of their followers.

MRS. F. R. DICK DIES IN HUNTING ACCIDENT

Continued From Preceding Page.

United States Minister to the Netherlands.

She was married to Fairman Dick in November, 1913. The latter is a son of Mr. and Mrs. Evans R. Dick and a member of the investment firm of Roosevelt & Son. Their town house is at 120 West Fifty-ninth Street.

Funeral services will be held tomorrow morning at the Dick estate at Glen Head. The Rev. Dr. George E. Talmage, rector of Christ (Protestant Episcopal) Church at Oyster Bay, will conduct the services.

The part of Glen Head in which Mr. and Mrs. Dick made their home has been visited by misfortune frequently in the last few years. Sidney E. Brewster, who shot and killed his wife and himself last year, lived next door to the Dicks. Mr. Alexandra, who was with Mrs. Dick when she was killed, was her other next-door neighbor. The Alexandra home, at which the Prince of Wales was entertained during his visit here, was badly damaged by fire two years ago.

TELLS OF BIG HARVEST.

Waldorf Manager Back From Touring Canadian Northwest.

David B. Mulligan, manager of the Waldorf Astoria, has returned from a three weeks' tour of the Canadian Northwest with enthusiastic reports as to crop and business conditions in the grain-growing regions. Mr. Mulligan stopped at Winnipeg and at Edmonton and spent a week at Jasper Park which, as director of hotels for the Canadian National Railway, he opened about four years ago.

"We traveled through 900 miles of crop-cutting and harvesting, from this side of Winnipeg all the way to the mountains," said Mr. Mulligan. "The crop yield out there is much greater than anticipated, and if weather conditions do not interfere with the harvesting, it is expected that the yield of grains in Northwestern Canada will be 400,000,000 bushels. When this is divided among the 2,000,000 persons in that area, including the population of the towns, it means a very sizable per capita income from the crops alone.

"Winnipeg is experiencing a great deal of building activity; in fact, more building has been done in the last six months than in any five or six years previous. One of the new structures is a Hudson's Bay Company store costing five or six million dollars. Edmonton, which is a much smaller place, has also become active in a building way. I noted great improvements on the Canadian National Railway since my last trip to the Northwest. As for Jasper Park, what has happened to that resort in the last four years is simply marvelous. It was filled with visitors, mostly Americans, and lots of new bungalows have been added.

"When we opened the golf course, it was not an uncommon thing for a bear to appear on the fairway, an apparition which was often disconcerting to a very hardy golfer's nerve—at least, until he reached the nineteenth hole. I was about to drive off one day when three deer stalked by unconcernedly not far away. Now you can play a game out there without having to shout 'Fore!' at a grizzly."

FLORSHEIM SHOES

It is inconsistent to mar the effect of well-tailored clothes by the wrong choice of shoes. Florsheim Shoes are part of the ensemble of the *man who cares.*

Most Styles $10

FLORSHEIM STORES

1577 Broadway [Strand Theatre Building] 149 W. Forty-second Street [Two Doors East of Broadway]

One Hundred and Fifty Florsheim Stores in Greater New York

"There is One in Your Neighborhood"

BLOOD SHED IN RIOTS THROUGHOUT ITALY

Continued from Preceding Page.

logna, but apparently had dissociated himself from any subversive activities many years ago.

The investigation into the attempted assassination is continuing in an endeavor to determine if any other persons than young Zamboni were involved.

Anteo was a pale, fair-haired youth of 16. His father is the proprietor of a print shop. The father used to discourse to his three sons on the injustice of all Governments. He abandoned his revolutionary ideas some time ago, but not until they had penetrated the mind of Anteo, the youngest son.

Of the two other boys, one entered the Fascist militia and the other served in the army, while Anteo nursed his ideas by the clandestine reading of propagandist literature.

Knowing of his father's change of heart and fearing his wrath, since the elder Zamboni was a strict disciplinarian, Anteo worked quietly as an assistant in the print shop, not voicing his ideas, which, however, the father suspected.

Sunday night, after the tragedy, a tired looking man of middle age, obviously in the throes of great emotion, walked into the police station and asked to see the body of the assassin.

"I knew it would happen," he muttered as he looked at the body, battered by the mob. "It was fated. He was a strange boy, with strange notions. I had a dreadful premonition that something would happen to him. Our doctor said he might go mad some day."

The father was arrested and, with other members of the family, closely questioned. The police, however, were unable to discover whether the boy might have been the tool of enemies of Fascism.

Meanwhile a series of arrests, the number of which was not announced, was carried out, leading anti-Fascists and others who might have instigated the act being taken into custody.

MUSSOLINI PLAYS HIS VIOLIN.

Seeks Solace From Worries in Quiet Joys of His Home Circle.

FORLI, Italy, Nov. 3 (AP).—Playing old melodies to himself on the violin and talking affectionately with his children regarding their school affairs, Premier Mussolini is quietly enjoying domestic bliss, while the fear of Italy seethes with indignation over the latest attempt to kill him.

No echo of the political tumult breaks the calm of the family home at Predappio, near here. His wife and children claim the undivided attention of the Premier, although he occasionally telephones his aides to learn important developments, or glances at some of the thousands of telegrams, including scores from the members of the royal family and other notables, which are pouring in.

PREDICTS FASCISM WILL LIVE.

Mussolini's Death Would Only Enrage It, Minister Rocco Says.

PARIS, Nov. 3 (AP).—"Mussolini's death would not kill Fascism, but would only exasperate it," says Alfredo Rocco, Italian Minister of Justice, today in the Petit Parisian. The Minister is on a visit to Paris.

"With the death of Mussolini," Signor Rocco added, "the movement would become more violent. Mussolini, thanks to the great authority he enjoys, has succeeded in giving Italy her present normal form. But if he disappeared abruptly his successors undoubtedly would be overridden by extremist elements, and perhaps even we should see set up in Italy a 'Committee of Public Safety' and sentences imposed on suspects become as rigorous as with you in those bygone days."

FRENCH AND ITALIANS CLASH NEAR BORDER

At Nice, However, They Join in Ceremony in Memory of War Dead.

Copyright, 1926, to the New York Times Company.
Special Cable to THE NEW YORK TIMES.

PARIS, Nov. 3.—The latest attempt to kill Mussolini has again precipitated strained feeling between Italians and Frenchmen on the Franco-Italian border.

Following yesterday's difficulties at Ventimiglia, where Fascisti meeting to protest against the attack on their chief severely beat a group of French railway employes who had not bared their heads during the playing of the Fascist hymn, there was a fight tonight between Italians and Frenchmen at Beausoleil.

Members of the Association of Former French Combatants returning from the ceremony of placing a wreath in a cemetery in memory of comrades who fell in the World War encountered another service composed of Italian Fascisti. Despite the efforts of their leaders, the two groups mixed in a general fight.

At Nice, however, Italians and French set a better example by joining in a ceremony in memory of the dead of both countries, while several thousand Parisian Fascisti at a meeting in Paris tonight to protest against the Berenger-Mellon accord took occasion to sing the praises of Mussolini and Italian aspirations generally.

The Quai d'Orsay, however, is unmoved over the Ventimiglia incident, especially by the action of the Fascisti in breaking into the French Consulate and addressing the throng out side in terms unfriendly to France. The French Ambassador at Rome will be instructed to take the necessary action to prevent further incidents of the kind and attacks on the French railway men, whom the officials here regard as innocent of any insult.

ITALIAN NEWSPAPERS RAIDED BY ARMED GANG

***

Everybody's on Horseback at Atlantic City!

EVEN those who are just sitting around feel something akin to the exhilaration of stirrup and saddle at Atlantic City. If they're not on horseback, they're on top of the world, which is still better—for that is the effect of Atlantic City's matchless fall climate. One week-end will restore your driving power and give you a new sense of dominion.

Special reduced fall and winter rates for Ambassador patrons.

400 ROOMS $10 OR LESS

Rhinelander 9000 for reservations

The Ambassador
ATLANTIC CITY

American Art Galleries
Madison Avenue at 51st Street

On Exhibition Today • From 9 to 6

RARE OLD BLUE STAFFORDSHIRE & OTHER CHINA OF HISTORICAL INTEREST

THE HUDNUT COLLECTION

Illustrated Catalogue Fifty Cents

Sale • Tomorrow at 2:15 p.m.

EARLY AMERICAN FURNITURE

THE MARGOLIS COLLECTION

Illustrated Catalogue Seventy-five Cents

Sale • Friday & Saturday at 2:15 p.m.

Sale conducted by Messrs. BERNET and PARKE AMERICAN ART ASSOCIATION · INC. Managers

Our perfect one-room homes

Exquisitely furnished suites of master room, foyer, serving pantry, bath and ample closet space.

DAILY-WEEKLY or YEARLY

Also a few two-room suites.

the Cardinal
243 West End Avenue
N. W. Corner 71st Street

This is a Bing & Bing Building

Men's Gloves Tan Capeskin One Clasp

$2.85

The World's Greatest Leather Stores
404—5th Ave.—New York—175 B'way
Boston—145 Tremont Street

PALESTINE AWAKE:

The Rebirth of a Nation by Sophie Irene Loeb

Tremendous developments in the Holy Land. Picturesque and complete record of political progress and material riches in Zion today.

Fully illus.

$2.50

CENTURY—Enduring Books

MISS MARY PULLER WEDS F. M. GOULD

Virginia Girl Becomes Bride of Retired Financier in All Souls Church, Great Neck.

CEREMONY IN MARTIN HALL

Miss Ethel Baer Married to Jerome M. Ahrens by Rev. Dr. Stern at the Ritz-Carlton.

The marriage of Miss Mary Sizer Puller of this city, daughter of the late Mr. and Mrs. James B. Puller of Richmond, Va., to Frederick Mitchell Gould, a retired financier of New York, took place yesterday afternoon at Martin Hall, the country estate of Dr. and Mrs. Preston P. Satterwhite in Great Neck, L. I. The ceremony was performed by the Rev. Dr. Kirkland Huske, rector of All Souls Church, Great Neck.

The bride's brother, Saint Clair O. Puller, gave her in marriage. There were no attendants, and there were present relatives only.

The bride belongs to one of the old Virginia families. Her brother, Saint Clair O. Puller, is a lawyer in Richmond and the head of the family. Another brother, Bransford Puller, is Assistant City Treasurer in Richmond. On the maternal side the bride is related to the Saint Clairs and Durhams, well-known English families, and to the Pullars of Scotland on her father's side, the American branch of the family having changed the "a" to an "e" in the spelling of the family name.

Mr. Gould retired from active business many years ago. He is the uncle of Mrs. Satterwhite, Mrs. Brokaw Dugmore of 1,148 Fifth Avenue and Clifford V. Brokaw of New York and Palm Beach. He has long been closely identified with social life here and in Palm Beach, although in recent years he has spent much of his time abroad. His nephew on the paternal side is Clifford A. Gould of Montrose, South Orange, N. J.

Following a wedding trip to White Sulphur Springs, W. Va., Mr. Gould and his bride will live in New York.

Ahrens—Baer.

The marriage of Miss Ethel Baer, daughter of Mr. and Mrs. Jacob Baer of the Hotel Greystone, to Jerome M. Ahrens, son of Mr. and Mrs. Max J. Ahrens of 341 West Eighty-eighth Street, took place last night at the Ritz-Carlton. The Rev. Dr. Nathan Stern performed the ceremony.

Miss Hortense Fox was the maid of honor and the bridesmaids were the Misses Leona Hamburger, Florence Hirsch, Gertrude Werner, Irma Lowenstein, Virginia Cohen and Leonda Hohenstein. Francis Horowitz was best man, and the ushers were De Witt Meyer, Irving Regensburg, Albert Schimmel, H. Mortimer Cohen and Irving Richter.

The couple will leave today on a wedding trip to California and on their return will reside at 147 West Seventy-ninth Street.

THEIR SILVER WEDDING.

Mr. and Mrs. W. G. Triest Give a Dinner Dance at the Plaza.

Mr. and Mrs. W. Gustav Triest of 304 Lexington Avenue gave a dinner and dance last night at the Plaza in celebration of their silver wedding anniversary.

The guests included Willard and Donald Triest, Dr. and Mrs. George Gray Ward, Mr. and Mrs. Joshua A. Hatfield, Mr. and Mrs. Edward W. Robinson, Mr. and Mrs. Nathaniel Porter, Mrs. Huntington Tappin, Mr. and Mrs. William A. McLaren, Dr. and Mrs. Christopher J. Colles, Mr. and Mrs. Justus O. Ruperti, Mr. and Mrs. David Leavitt Hough, Mr. and Mrs. J. Berens Waters, Mrs. Edward Wadsworth Hotchkiss, Mr. and Mrs. Arthur Van Siclen, Mr. and Mrs. Leonard Quakenbush, Miss Elizabeth Strong, Miss Madeleine McCarter, Franklin A. Plummer, Howard E. Plummer, Walter Clark and James Barnes.

LABOR WON'T AID MINERS.

Other British Unions Decline to Refuse to Handle Imported Coal.

Copyright, 1926, by The New York Times Company.

Special Cable to THE NEW YORK TIMES.

LONDON, Nov. 2.—Representatives of the railway and transport unions at a conference tonight with the coal miners' executive declined to accede to the miners' appeal to refuse to handle imported coal.

It was reported that the ballot of the seamen showed more than 10,000 votes against the embargo and fewer than 1,000 for it. Other unions showed an almost equal disinclination to support the miners.

At a meeting of trade union representatives tomorrow the striking miners will ask for a general levy to aid them in their struggle. It is practically certain that this will also be refused.

A telegram from Moscow, however, announces the dispatch by Russian unions of another $500,000 to aid the British miners.

EPISCOPAL MISSION MEETS.

Organization to Aid Girls Begins Conference Here Today.

Representatives of fifteen Episcopal dioceses throughout the country arrived in this city yesterday to attend today and tomorrow a conference of the National Council of the Church Mission of Help, an organization of the Church for wayward girls.

The convention will begin at noon with a luncheon at 52 Gramercy Park North, at which the New York Branch will be the host. The conference marks the fifteenth anniversary of the organization, which will be addressed by Bishop William T. Manning and the Rev. Dr. James C. S. Huntington of the Order of the Holy Cross.

Last year 2,546 girls were cared for by this organization, not only in matters of physical relief and legal council, but in family readjustment and training for self-support. Mrs. John Glenn is the President.

Penniand Purser Gets Papal Order.

Purser G. Vingehoets of the Red Star liner Penniand which arrived late on Monday from Antwerp is the possessor of the gold medal and ribbon of the Papal Order of "Pro Ecclesia et Pontifice" which was bestowed upon him at Antwerp. One of the Monsignori from the great cathedral pinned the order upon his chest by instructions received from Rome. The letter from the Papal Secretary said that the honor was bestowed in appreciation of the purser's care of the Catholic prelates who came to America for the Eucharistic congress.

SOCIAL NOTES

New York.

Prince and Princess Achille Murat went yesterday to visit Mrs. Theodore Roosevelt at Sagamore Hill, Oyster Bay, L. I.

Mrs. J. Borden Harriman will leave today for her home in Washington, D. C.

Dr. and Mrs. James C. Ayer of Glen Cove, L. I., are at the Ritz-Carlton for the Winter.

Mrs. Geoffrey Akroyd of Surrey, England, will arrive today on the Homeric and will join her parents, Dr. and Mrs. John A. Jackson, at 969 Park Avenue. Mr. Akroyd will arrive at Christmas time.

Lieut. Col. and Mrs. J. William Kilbreth have returned from the South and are at the Hotel Elysee for the Winter.

Mr. and Mrs. Earl E. Carley, who returned on the Roma, are at the Weylin.

Mr. and Mrs. Giraud Foster are at the Ritz-Carlton.

Mr. and Mrs. Adolf J. Pavenstedt are returning today on the Homeric and will be at the Madison.

Mr. and Mrs. Charles H. Thieriot have gone to their new home at 1,175 Park Avenue.

Mr. and Mrs. William Randolph Hearst gave a large dinner last night at their apartment, 137 Riverside Drive, for Mrs. Oliver H. P. Belmont.

Mr. and Mrs. Harry B. Hollins will be at the Barclay for the Winter.

Dr. and Mrs. Percy R. Turnure, who have been for several months in Europe, are arriving today on the France.

Colonel and Mrs. W. Tyson Romaine are at 52 Gramercy Park North for the Winter.

Mr. and Mrs. William H. Hamilton will sail today on the Berengaria.

Mrs. David A. Turnure gave a luncheon at Pierre's yesterday for Mrs. Giraud Van Nest Foster, Mrs. Roland Holt and Miss Marion Wilson.

Mr. and Mrs. Herbert Spencer Martin gave a dinner last night at the Ambassador for the Marquesa San Carlos de Pedrosa and later took their guests to the theatre.

Mr. and Mrs. Russel A. Cowles will give a dinner at the Plaza on the night of Nov. 22.

Mr. and Mrs. Richard M. Cadwalader of Philadelphia are at the Waldorf-Astoria.

Westchester.

Mrs. Fred Felton of Mount Kisco will entertain the Wednesday Study Club at its first meeting of the season today.

Mr. and Mrs. Frederick Guinsburg of Chappaqua have sailed for a lengthy European visit.

Mrs. Dwight Eldred of Scarsdale has as her guest Miss Mary Clark of Auburn.

Dr. Frederick T. Lau of Bronxville has gone on a hunting trip to Canada.

Mrs. Charles Phelps Jr. of Bronxville gave a bridge at her home yesterday.

A treasure hunt was held yesterday in Bronxville to aid the Young Women's League for service. The hunt, which started at the Bronxville Field Club, was attended by more than one hundred. Miss Margery Meigh was in charge, assisted by the Misses Jean Robertson, Anita Hollister, Marjorie Metcalf, Nell Russell and Amie D. Egert.

Richard Halliburton lectured on "The Royal Road to Romance" at the opening meeting of the Bronxville Women's Club yesterday in the school auditorium. A tea was given afterward at the club house. The hostesses were members of the program committee. Mrs. Fielder Coffin, Chairman; Mrs. Hamilton Candee, Mrs. C. H. Greene, Mrs. W. G. Rossiter, Mrs. Albert Sircom, Mrs. C. H. Thompson, Mrs. H. E. Cook and Mrs. C. H. Hathaway.

R. Clifford Black of Colorado Springs is spending several weeks with his mother Mrs. Robert C. Black of Pelham Manor.

Mrs. M. E. Matteson of Pittsburgh is the guest of her daughter, Mrs. Archibald F. Maxwell of Pelham Heights.

Mr. and Mrs. Charles Kittredge of Pittsfield, Mass., have been the guests of Mr. and Mrs. John T. Snyder of Pelham Manor for a few days.

Mrs. John Motley Morehead of Rye gave a dinner last evening for her sister, Mrs. Ira C. Darling of Kenilworth, Ill.

Miss Anita Barnard of New Rochelle has sailed to spend several weeks in Bermuda.

The first of a series of three concerts under the auspices of the music section of the New Rochelle Woman's Club will be held next Tuesday night. J. Rosamond Johnson and Taylor Gordon will give a program of negro spirituals.

Mrs. Naaman Ward of Irvington and daughter, Miss Katherine Ward, will spend the Winter in Bermuda.

Mr. and Mrs. Robert G. Abercrombie of Irvington have returned from a two months' visit in Scotland and England.

Mr. and Mrs. Donald Jerome Powers of Dobbs Ferry gave a reception yesterday.

The twenty-eighth annual exhibition of the Tarrytown Horticultural Society opened yesterday afternoon in the Y. M. C. A. building and will be continued through tomorrow. The officers are James MacDonald, President; John Watts, Vice President; Edward Newbrand, Secretary; Ernest Ballard, Assistant Secretary; William G. Ellis, Reporting Secretary, and William Graham, Treasurer.

Mr. and Mrs. Samuel Lewis of Ossining have gone to Florida for the Winter.

Mrs. Milton J. Loosee of Ossining have returned from a visit to relatives in Montreal.

The Pleasantville branch of the American Red Cross has elected Mrs. Jonathan Wright as Chairman; Mrs. Arthur Cave, Vice Chairman; Mrs. Charles Chapman, Treasurer, and Mrs. Wilson Yard, Secretary.

Mr. and Mrs. Edwin O. Holter gave a large luncheon yesterday at Two-Pine Farm, their home on Croton Lake Road, Mount Kisco.

Long Island.

Mrs. Edward Hardcastle of Maryland has returned home after visiting Mr. and Mrs. Charles Hughes of Hempstead.

Clinton Schwer of Freeport has returned from a vacation of several weeks in Bermuda.

Mr. and Mrs. Louis Naisawald of Garden City will entertain at a large dinner tomorrow evening.

District Attorney Elvin N. Edwards of Nassau County will speak at the dinner of the Lions' Club of Hempstead at the Hempstead Country Club tonight.

The Woman's Club of Garden City and Hempstead opened its bridge tournament yesterday at the home of Mrs. Charles W. Ludlum in Garden City.

Mrs. Harry A. Kuhn of Garden City entertained at tea in honor of Mrs. William Douglas of Pittsburgh, who has become a resident of Garden City.

New Jersey.

Prince Wilhelm of Sweden will lecture on "hunting big game in Pigmyland," and show motion pictures, on Feb. 9 at the last of three entertainments, to be given in the Auditorium of the East Orange High School under the auspices of the Women's Auxiliary of Upsala College, East Orange. The first entertainment will be a concert by Julia Claussen of the Metropolitan Opera, on Nov. 12, and the second, on Jan. 12, a concert by the Elshuco trio.

The officers of the Auxiliary are Mrs. Carl J. Erickson, President; Mrs. William Bayer Brown, first Vice President; Mrs. Charles H. Clark, second Vice President; Mrs. F. R. Hood, third Vice President; Mrs. Charles Peterson, Secretary; Mrs. R. H. Schnepel, Corresponding Secretary; and Mrs. Charles Peterson, Treasurer. Mrs. Walter Gustafson is in charge of the tickets and Mrs. Clark of the program.

Ninety members and friends of Watch Tower Chapter, D. A. R., Maplewood, of which Mrs. Charles Douglas MacCarthy is Regent, attended the chapter's second birthday luncheon yesterday at the Maplewood Club. Mrs. Charles R. Banks, Vice President General of New Jersey, Mrs. William A. Becker, State Regent, and Mrs. Harry Marshall, State Chaplain, were guests of honor. Mrs. James M. Stoll and Mrs. Allen S. Turner Jr., were in charge of the luncheon. Mrs. Ernest Genung, soprano, sang, accompanied by Miss Gertrude H. Hale, pianist.

Mrs. J. Lindsay Franciscus of St. Louis, is visiting her parents, Mr. and Mrs. Edgar L. Newhouse, of Hutton Park, West Orange.

Mr. and Mrs. Galen J. Perrett of Newark, will return this week from a stay of six months at their Summer home in Rockport, Mass.

Mrs. Charles B. Storrs of Orange gave a dinner last night before the opening performance of the "Follies," presented by the junior league of the Oranges at the Orange High School.

An Italian street fair is to be held in St. Paul's parish house, Englewood, on Nov. 31 and Dec. 1 by young people. R. G. Ralston is in charge.

The dance to be given by Mrs. Ernest Stauffen and Mrs. Arthur L. Griffin of Englewood for their daughters, Miss Mary Brent Stauffen and Miss Frances Griffin, at the Knickerbocker Country Club, will be on Dec. 23, instead of Dec. 28, as announced.

Thomas Ashton Reed of Hackensack, formerly of Englewood, will play the leading male rôle in the musical production of "That's That," under the auspices of the Hackensack Woman's Club, on Nov. 11 and 12.

Mrs. Loretta Loveland of West Somerville, Mass., will spend the Winter at the home of her son, James W. Loveland of Hackensack.

Mr. and Mrs. Frank Young of Hackensack have returned from a month's motor trip through the South.

Mr. and Mrs. Milner Brentnall Dominick of Hackensack have issued invitations to the marriage of their daughter, Florence Augusta, and Stephen Powers at Christ Church on Nov. 20.

A large card party will be given in Trenton tonight by the Parent-Teacher Association of the Blessed Sacrament School. Mrs. J. J. Eagan is general chairman.

Vincent S. Mulford of Montclair is having an outing at the Blooming Grove (Pa.) Hunting and Fishing Club.

Mrs. Wallace Herndon Smith, who has been the guest of her parents, Mr. and Mrs. Horatio N. Kelsey of Montclair, has returned to her home in St. Louis.

Mrs. Paul Ely of Montclair will give a shower and bridge this afternoon in honor of Miss Grace Reed of South Orange, who will be married on Nov. 26 to Esty Foster of Plainfield.

Newport.

Mrs. Daniel B. Fearing, who has been the guest of Mr. and Mrs. Marion Eppley, is now a guest at the Muenchinger-King.

Mr. and Mrs. Donald MacRae and Mr. and Mrs. J. Lorimer Worden, who have been at the Viking, left for New York yesterday.

After voting in Portsmouth, Mr. and Mrs. William H. Vanderbilt returned to New York last night, as did Michael H. Van Benuren, who voted in Middletown.

Frazier Jelke and Le Roy King, who have been inspecting their Summer homes, have returned to New York.

Mrs. George Gordon King and her son, Edward King, who have been at the Pine Lodge, have left for New York.

Miss Edna Barger and Mr. and Mrs. George R. Agassiz are guests at the La Forge.

Washington.

The Spanish Ambassador and Mme. Padilla have taken an apartment at Wardman Park Hotel for the Winter. The embassy offices will remain for the present at 1,673 Columbia Road.

The Brazilian Ambassador, M. S. Guagel do Amaral, is moving his residence, as well as the offices of his Government, from 1,603 H Street, to 1,700 Eighteenth Street.

Mr. and Mrs. Leland Harrison gave a dinner last evening for the American Ambassador to Italy and Mrs. Henry P. Fletcher, who arrived in Washington yesterday.

Mr. and Mrs. Joseph Leiter have returned from Chicago to their du Pont Circle home, where they will have as their guest for the week-end, Bryce Allen of New York. Later in the season Mr. and Mrs. Leiter expect to go abroad.

Mrs. Richard C. Marshall gave a luncheon for young people yesterday in compliment to Miss Allison Roebling and Mrs. Edward Derry Fisher, the latter a daughter of the hostess.

Mr. and Mrs. William McCritter were the honor guests of Mr. and Mrs. Isaac T. Mann at a dinner for twelve last evening.

The newly appointed Commissioner of the United States Shipping Board and Mrs. Roland K. Smith, who have leased an apartment at the Mayflower, gave a dinner last evening in the Presidential dining room. Among their guests were Major Gen. and Mrs. Harry A. Smith and Colonel and Mrs. J. G. Pillow.

Mrs. H. L. E. Johnson has returned from a sixteen months' absence in France and is visiting her mother, Mrs. Taylor. Mrs. Johnson will return to Europe to reside permanently.

Mrs. O'Donnell has taken possession of her home in Sixteenth Street, where her daughter, Miss Aileen O'Donnell, has joined her after a series of visits in and about New York.

Senator Kenneth McKellar of Tennessee arrived yesterday at the Willard.

Hot Springs.

Mr. and Mrs. Lanier McKee of New York gave a dinner last night for Mr. and Mrs. George B. Sanford, Mr. and Mrs. William McNair, Mr. and Mrs. John L. Welsh and Major and Mrs. W. McKee Dunn.

Arrivals at the Homestead include Mr. and Mrs. H. T. Crawford and Mr. and Mrs. J. H. Gay, West Orange, N. J., and Mr. and Mrs. Frederick L. Shock, Spring Lake, N. J.

White Sulphur Springs.

M. C. Kennedy, Vice President of the Pennsylvania Railroad, gave a dinner in the Tudor Grill last night. Among his guests were Miss Margot Fitch, Miss Martha Sherwood and Miss Olive Kahlo of New York City, and Walter McGuire of Philadelphia.

Arrivals included Mr. and Mrs. J. W. Tunbridge, Mr. and Mrs. Collin Kempner and Walter G. Fahy of New York and Mr. and Mrs. C. D. Mallory of Greenwich, Conn.

DORIS M. LAIDLAW TO MARRY TODAY

Dr. Bellinger to Officiate at Her Marriage to Stuart M. Sperry in St. Agnes's Chapel.

MISS HUSSEY'S BRIDAL

Her Marriage to John W. Gilbert to Take Place This Afternoon in St. Thomas's Chapel.

Miss Doris M. Laidlaw, daughter of Mr. and Mrs. Harvey B. Laidlaw of 490 West End Avenue, will be married to Stuart Major Sperry, son of Mrs. Edward I. Goodrich of 475 Park Avenue, this afternoon, at the Ambassador. The ceremony will be performed by the Rev. Dr. William W. Bellinger of St. Agnes's Chapel in West Ninety-second Street.

Gilbert—Hussey.

The marriage of Miss Prudence Hussey, daughter of Mr. and Mrs. John Hugh Hussey of 905 Madison Avenue, to John W. Gilbert, son of Mrs. Bacon Gilbert of 1,049 Park Avenue, and the late Clinton Gilbert, will take place this afternoon in the chapel of St. Thomas's Church. The ceremony will be performed by the Rev. Dr. Henry Mottet of the Church of the Holy Communion. A reception will follow at the Colony Club.

Mr. Gilbert gave a supper party last night at the Club Montmartre for the attendants at the wedding and some additional guests. Among those present were Mrs. Gray Perry, Mr. and Mrs. Clinton Gilbert, Francis Gilbert, Miss Lillian S. Bostwick, Miss Louise Wating, Clarence S. Postley and John Aitken.

Lancaster—Singer.

Several changes have been made in the list of ushers for the wedding of Miss Elizabeth Singer, daughter of Mr. and Mrs. Mortimer M. Singer of 311 West Seventy-fourth Street, to Herbert De Rieux Lancaster, which will take place in St. Thomas's Church on Nov. 11. Additions to the ushers already announced include Theodore Weicker, Bayard Schieffelin and Robert A. Chambers, all of this city. Harold Brefft of Quebec, whose name was included in the original list, will not be able to present at the wedding.

Mr. Lancaster, who is the son of Edwin W. Lancaster and the late Mrs. Lancaster of this city, will give his bachelor dinner at the Yale Club on Saturday night. Other entertainments which have been planned in advance of the wedding include a theatre and supper party which Mrs. William D. Gaillard will give on next Tuesday night, and a dinner and dance at which Robert A. Chambers will be the host on the following night.

MISS SCHMADEKE ENGAGED.

Her Sister Announces Her Betrothal to Rev. Dr. Emil Kraeling.

At a tea given yesterday at her home Mrs. Emil W. Young of 997 East Nineteenth Street, Brooklyn, announced the engagement of her sister, Miss Cecilia G. Schmadeke, to the Rev. Dr. Emil Kraeling, son of the Rev. and Mrs. Emil C. J. Kraeling, also of Brooklyn.

Miss Schmadeke is the daughter of the late Mr. and Mrs. John F. Schmadeke. The wedding will take place in the Zion Lutheran Church in January.

INITIATION AT PRINCETON.

Debating Society Which Wilson Headed Admits 75 Freshmen.

Special to The New York Times.

PRINCETON, N. J., Nov. 2.—Initiations, which have been on the decline in the American Whig Society, one of Princeton's twin debating societies, were revived again tonight when seventy-five freshmen became members, with all the ritual forms through which Woodrow Wilson went as an undergraduate here.

The society founded in 1769, is one of the oldest debating organizations in existence. Woodrow Wilson was President of it for two years, an honor which has never been obtained by any other undergraduate here.

The initiation consists of harmless pranks to scare the new members. The freshmen, upon their admittance to the society, signed their names in a large register which contains names of many members who have become prominent in the history of the United States.

ISLE OF PINES LACKS FOOD.

Two Thousand Persons in Need Since the Recent Hurricane.

WASHINGTON, Nov. 2 (AP).—A serious economic situation has arisen on the Isle of Pines as a result of the recent hurricane.

A report to the Navy Department today from the American Embassy at Havana said that, although sanitary conditions were good, a food shortage was reported. The Cuban Red Cross and the Cuban Secretary of the Interior have been asked to forward supplies immediately for 2,000 persons.

The present food supply was contributed for the most part by American naval vessels.

SAND DIGGER OVERTURNS.

Man and Woman Drown Near Pittsburgh—14 Others Saved.

PITTSBURGH, Nov. 2 (AP).—A man and a woman were drowned when the sand digger, E. K. Davison, turned turtle and sank in the Allegheny River at Creighton, near here this afternoon. Eighteen other members of the crew swam safely ashore.

The victims, Mrs. O'Toole, a cook, and F. Sedwig, second engineer, were caught in the boat when it turned over. Officials began an investigation to determine the cause of the accident.

The craft, which was owned by the J. K. Davison and Brother Sand and Gravel Company of Pittsburgh, was valued at $75,000.

Cedric Arrives as Cabin Steamer.

After more than twenty years in the first class passenger trade between New York and Liverpool via Queenstown, the White Star liner Cedric arrived Monday night for the first time as a cabin steamer. Purser J. T. Cummins said there had been no alteration in the ship's accommodations. The suites and rooms with private baths will be used by cabin passengers and the second class cabins by tourist third class.

MASSING OF COLORS TO BE HELD SUNDAY

Parade to Move Up Fifth Avenue to St. Thomas's Church, Where Service Will Be Conducted.

The annual patriotic parade and ceremony known as "The Massing of the Colors" will be held next Sunday afternoon. The procession will start at Thirty-fifth Street at 1:20 o'clock and march up Fifth Avenue to St. Thomas's Church, at Fifty-third Street, where a service will be held at 4 o'clock. The Rev. Dr. Roelif H. Brooks, the new rector of St. Thomas's, and the Rev. Dr. Henry Darlington, rector of the Episcopal Church of the Heavenly Rest, will officiate. The address will be made by Governor A. Harry Moore of New Jersey.

The parade will be headed by the Grand Marshall, Brig. Gen. Oliver B. Bridgman, President of the New York Chapter, Sons of the American Revolution, who is the "father" of this ceremony.

The reviewing officers will be Governor Moore, Major Gen. Charles P. Summerall, U. S. A., Chief of Staff; Admiral C. F. Hughes, U. S. N.; Rear Admiral C. P. Plunkett, U. S. N.; Major Gen. William N. Haskell; Rear Admiral Louis N. Josephthal of the Naval Militia, New York; Brig. Gen. Hugh A. Drum, U. S. A.; Brig. Gen. Louis A. Stotesbury, Brig. Gen. Robert W. Marshall, Colonel John J. Bradley, U. S. A.; Police Commissioner George V. McLaughlin, Arthur J. W. Hilly, acting corporation counsel, representing Mayor Walker; Brig. Gen. Franklin W. Ward.

More than 200 churches have been invited to send their church standards to be carried in the procession along with the national standards and the colors of the many organizations representing the army, the navy, the National Guard, the various veterans' associations and patriotic organizations.

MISS NORMAND DROPS SUIT.

Actress's $500,000 Libel Action in Divorce Case Settled by Attorneys.

Special to The New York Times.

HOLLYWOOD, Cal., Nov. 2.—As a result of attorneys' agreement the State Supreme Court today dropped Miss Mabel Normand's (Mrs. Lew Cody) $500,000 libel suit against Mrs. Georgia W. Church, divorced wife of Norman W. Church.

The actress' suit had its origin in 1924 when Mrs. Church, in her divorce complaint, stated that her husband told her that Miss Normand had visited his room in a local hospital. Mrs. Church also accused Miss Normand of kissing her husband and sending him flowers when both were patients in the Good Samaritan Hospital.

Church, in answer to his wife's suit, denied making the remarks about Miss Normand. Miss Normand sued for legal permission to intervene in the divorce suit and clear her name, but was refused on a technicality. Thereafter she filed her libel suit.

Mrs. Church won a divorce decree here on Jan. 15, 1925, having amended her complaint by withdrawing mention of the actress.

DINNER FOR SEMINARY HEAD

Union Theological Directors to Honor Dr. H. S. Coffin.

The directors of the Union Theological Seminary will give a dinner tomorrow evening in the Hotel Biltmore in honor of the Rev. Dr. Henry Sloane Coffin, who will be inaugurated tomorrow afternoon as President of the seminary.

Dr. Nicholas Murray Butler, president of Columbia University, and Dr. John Grier Hibben, President of Princeton University, will be two of the speakers. Others will be: the Rev. Dr. Harry Emerson Fosdick, pastor of the Park Avenue Baptist Church and a professor in the seminary; the Rev. Dr. Charles R. Brown, dean of the Yale Divinity School, and the Rev. Dr. Charles W. Gilkey, of Chicago. The final address will be by Dr. Coffin.

Thurn
Exclusive Fashions for Women
15 East 52nd Street
FURS MADE-TO-MEASURE

Follow the Vogue for Linen Damask!

Finest quality Dinner Cloths, Tea Cloths, Breakfast Cloths and Napery.

McGibbon
3 West 37th Street, New York
NEAR FIFTH AVENUE
Telephone WIsconsin 7900

The 107 year Record of the Oldest Savings Bank in New York

During 107 Years

THE BANK FOR SAVINGS HAS	
Opened	1,234,797 accounts
Received in Deposits	$963,784,515.47
Paid to Depositors Dividends of	$150,850,133.00

Today

THE BANK FOR SAVINGS HAS	
Depositors numbering	125,121
Total Deposits of	$157,158,780.00
Assets, Protecting Depositors, of	$163,709,263.00

The Bank for Savings has paid Continuous Dividends for more than 107 Years

This is the unique record which becomes a source of pride and assurance to you when you open your savings account in the Bank for Savings.

Deposits received from $1.00 to $7,500.00.

Deposits made on or before the third business day of ANY month, will draw interest from the first of the month.

The BANK for SAVINGS
CHARTERED 1819
Assets for the Protection of Depositors $163,709,000.00
280 Fourth Avenue S.W. corner of 22nd St. New York

Amazing, Chesterfield's swift climb to popularity. Amazing, that is, until you *taste* one

No need to argue quality when you can taste it!

LIGGETT & MYERS TOBACCO CO.

C. C. N. Y. Beats Manhattan—Clinton, Commerce and Manual Elevens Triumph

MANHATTAN BEATEN BY C. C. N. Y., 25-14

3 Touchdowns in First Period Give Lavender Its Fourth Victory in a Row.

LOSERS STAGE GAME RALLY

Score in the Second and Third Quarters, but Are Held Off in the Closing Minutes.

By ROBERT F. KELLEY.

A first period rush in which three touchdowns came rapidly, gave C. C. N. Y. the victory yesterday in the annual battle with Manhattan, played at Lewisohn Stadium before a crowd of 7,000.

The victory was the fourth in a row for the Lavender, but it was won only by the opening rush, for Manhattan outplayed C. C. N. Y. pretty thoroughly during the second half and kept the play in City College territory throughout the two closing periods, scoring twice and narrowly missing other scores. The final score was 25 to 14.

The opening rush of the Lavender carried the bright green-shirted team back on its heels at the outset of the game, but Manhattan came back with a rush at the end, so that what threatened to be a rout finished up very much as a fight.

The students of both teams packed the stands, with the C. C. N. Y. band resplendent in costumes vying with the the Clason Point Military Academy Band on hand to furnish music for Manhattan.

C. C. N. Y. started without Captain Seidler in the line-up, but did not seem to be missing him. City College won the toss and elected to receive, and almost immediately scored.

Barckman Gets First Score.

Skidd kicked off for Manhattan and Tubridy came back to his 38-yard line. On the first play from scrimmage in the game, Barckman swung around right end and galloped almost 70 yards through the entire field to the opening score.

There was no goal after the touchdown and C. C. N. Y. kicked off. The Lavender line was getting the jump in here and breaking through to smear plays at their inception. Skidd was hit hard and dropped the ball, with Rosenbluth recovering.

Here City College turned to line plays and managed to punch out a first down. But progress wasn't fast enough and the Lavender turned to the air, with Raskin tossing a pass to Rosner which, with a 10-yard run, was good for another touchdown. Raskin this time managed to get his drop kick off for the goal.

Manhattan penetrated City territory for the first time during the game soon after this, but couldn't find any scoring punch and there came an exchange of punts. Delehanty dropped one and Halpern recovered on Manhattan's 45-yard line, giving the Lavender another chance.

Holding spoiled this and Raskin tried a drop kick from the 33-yard line, but it was short, Sheridan taking it on his 5-yard line instead of letting it roll over for the touchback.

The punt back went only to the 47-yard line and City College, with Barckman turning in a 30-yard run around end, punched through the line for its third touchdown, Barckman scoring. The try for the extra point failed.

An exchange of punts at the close of the first period, with run backs, gave City College the ball on the 32-yard line as the first period ended, and soon after the start of the second Moka took a short pass from centre and shot through his right tackle to slide on through the back field for the next score. The kick for goal was short.

Manhattan Starts Drive.

City College made a short kick-off and the Manhattan players came back with a rush, starting just their side of midfield and carrying into Lavender territory. The rush ended with a pretty pass from Sheridan to Braddy for the touchdown just as the half ended. Sheridan kicked the goal for the extra point.

Manhattan threatened throughout the third period, but lost chances on dropped passes—notably one Smith dropped in the end zone. Finally a long pass from Skidd to Hayes brought the Green and White a second touchdown, with Hayes making a fine running catch. The play covered thirty yards.

The rest of the game found Manhattan threatening for the most part, but City College, with reserves rushed in, standing off the charges and preventing another score.

The line-up:

C. C. N. Y. (25)		MANHATTAN (14)
Tubridy	L.E.	J. Cohalen
Mitrich	L.T.	Cronin
Halpern	L.G.	Skidd
Brieband	C.	O'Gorman
Rosenbluth	R.G.	Flanagan
Clark	R.T.	Burke
Rosner	R.E.	J. Smith
Raskin	Q.B.	Sheridan
Barckman	L.H.	C. Smith
Josephberg	R.H.	Braddy
Cohen	F.B.	Hayes

SCORE BY PERIODS.

C. C. N. Y.	19	6	0	0—25
Manhattan	0	7	7	0—14

Touchdowns—Barckman (2), Rosner, Moka, Braddy, Hayes. Points after touchdown—Raskin, Sheridan (2).

Substitutions — Manhattan: Masse for Smith, Delehanty for Hayes, Hayes for Delehanty, Mcklanns for Cronin. C. C. N. Y.: Gall for Brieban, Lipsis for Tubridy, Packer for Eiterich, Moker for Barckman, Bokart for Lipsitz, Goldberg for Rosner, H. Raskin for Rosenbluth, Longo for Cohen, Weinstein for Josephberg, Seidler for Bokart.

Referee—W. D. Maginnes, Lehigh. Umpire—W. T. Cook, Springfield. Linesman—H. L. Bennet, N. Y. U. Time of periods—15 minutes.

COLGATE HAS LONG DRILL.

Line Scrimmage Included in Lengthy Workout—Team at Top Form.

Special to The New York Times.

HAMILTON, N. Y., Nov. 2.—A lengthy drill in passing, blocking and line scrimmage constituted the work of the Colgate team this afternoon. Head Coach Hauser and his assistant kept the linemen hard at it for over an hour. Hauser then tutored the backs in the mechanics of several new passing plays which the Maroon mentors have formulated. The Maroons will not take part in scrimmages for the rest of the season unless there is an apparent need of it.

Hauser has his eleven at the top of its form right now and cannot afford to risk having any of the regulars injured since there is a great lack of reserve material in the Colgate football campus. With the return of Captain Nick Mohler to the fold, the Maroon eleven again has its full strength with the exception of George Brewer, right half back, who has developed a sore arm and is taking a rest.

$1,000,000 Football Receipts Are in Sight for Harvard

Special to The New York Times.

CAMBRIDGE, Mass., Nov. 2.—Harvard will have a million-dollar football gate from all present indications. This will be the first time that the receipts will reach that figure, judging from available records. The last three games with Princeton, Brown and Yale will be sell-outs, according to Carroll Getchell, ticket manager. The official attendance figures are not yet available, but according to Getchell they will be approximately as follows:

Geneva, 19,000.
Holy Cross, 33,000.
William and Mary, 30,000.
Dartmouth, 53,000.
Tufts, 26,000.
Princeton, 65,000.
Brown, 53,000.
Yale, 75,000.

COMMERCE ELEVEN TURNS BACK MORRIS

Groeling's Two Touchdowns in First Period Are Sufficient for 12-7 Triumph.

PENALTY FATAL TO LOSERS

March at Yankee Stadium Halted Yard From Goal When Morris Player Is Offside in Last Minute.

A last-minute penalty pushed Morris High School five yards further from the Commerce goal line at the Yankee Stadium yesterday and prevented what promised to be a last-minute victory.

With touchdown only a yard away, one of the Morris linesmen in his eagerness was offside. That put the touchdown and triumph six yards away, and the Morris backs couldn't make the distance in the remaining seconds of play. As a result, Commerce scored its eighth victory in nine years over its rival, 12 to 7.

The game between the high school elevens was played as a preliminary to the professional contest in which Red Grange led his Yankees to victory over Rock Island, and 30,000 spectators, most of them high school students, turned out to see the future Granges in action.

Groeling Leads Attack.

Led by the powerful plunging of Al Groeling, Commerce rolled up two touchdowns in the first quarter and seemed well on its way to an overwhelming triumph. But Morris found itself between the halves and came back with a flourish, splitting the air with passes that were successful mainly because of Fishel's accurate arm.

After an exchange of punts at the start of the game, Groeling ripped off 30 yards in two rushes and carried the ball to Morris's 18-yard line. From there it was carried over for the first touchdown. Wallach made 15 yards of the distance and Groeling made the other three.

Commerce received the following kick-off and marched 68 yards uninterrupted for the second score. Nygren, Commerce captain, covered 40 yards of the distance in one dash and Groeling did the rest. Both goals were missed.

Bad Kick Aids Morris.

A bad kick gave Morris a chance to score in the third period, a chance it took advantage of. Commerce was forced to punt from behind its own goal line and the kick didn't carry out of danger. Morris received the ball on its opponent's 15-yard line, and from there two rushes carried it over. Dollner made 6 yards of the intervening space and Fishel made the other 9. Koerner kicked the goal and the score was 12 to 7.

Morris had its chance in the final quarter when it recovered a Commerce fumble on its own 43-yard line and opened up an air attack. Two passes and a plunge put the ball on Commerce's 4-yard mark. Another plunge and it was on the 1-yard line, but then came the penalty and shortly after came the timekeeper's horn.

The line-up:

COMMERCE (12).		MORRIS (8).
Dorfman	L.E.	Barrows
Nygren	L.T.	Gorlin
Schneiders	L.G.	Dreyer
Nanni	C.	D. Diamond
Ciancunino	R.G.	Lapin
Rogers	R.T.	Brandstein
Waltenberg	R.E.	O'Connell
Cuppola	Q.B.	Koerner
Wallach	L.H.	Dollner
Groeling	R.H.	Dranew
	F.B.	Fishel

SCORE BY PERIODS.

Commerce	12	0	0	0—12
Morris	0	0	7	0— 7

Touchdowns—Groeling (2), Fishel. Point after touchdown—Koerner.

Substitutions—Morris: Applebaum for Dreyer, Cupain for Dranew, Siegel for Lapin, Lapinto for O'Connell, Vanilla for Barrow, Bland for Cupain, Epstein for Lapinto, Siegel for Lapin. Commerce: Grennan for Cupola, Cuppola for Grennan; Kantrowitz for Wallach.

Referee—Kearney, Holy Cross. Umpire—Cassidy, N. Y. U. Linesman—Carling, Springfield.

Manhattan Prep Winner.

The Manhattan Prep football team defeated the Brooklyn Academy eleven yesterday afternoon at Jasper Memorial Oval, 21 to 0. The Manhattan team had things its own way all through the game, and completed eight forwards out of ten attempts. Rathermacher and Mulligan played their first game for Manhattan Prep and proved strong factors in the victory.

The line-up:

MAN. PREP. (21).		BKLYN. ACAD. (0).
Mullery	L.E.	Jorn
Kilcullen	L.T.	Jerritt
Ready	L.G.	Joyce
Hazlet	C.	Tighe
Mahoney	R.G.	Kahn
Lippe	R.T.	Ernest
Walsh	R.E.	Von Stanich
Rathemacher	Q.	De Castro
Brennan	L.H.	Wilson
Cammarer	R.H.	Lacas
Mulligan	F.B.	Dickenson

SCORE BY PERIODS.

Manhattan Prep	0	6	8	13—21
Brooklyn Academy	0	0	0	0— 0

Touchdowns—Brennan (3), Walsh, Rattini, Mulligan. Point after touchdown—Mulligan.

Substitutions—Rattini for Walsh, Walsh for Cammarer, Smith for Mullery, Iovine for Lippe.

Referee—Best, Barnard. H. S. Umpire—Major, Barnard H. S. Linesman—Smith, Barnard H. S. Time of periods—10 minutes.

Tunney Arrives in Bermuda.

HAMILTON, Bermuda, Nov. 2 (AP).—Gene Tunney, champion heavyweight boxer of the world, has arrived in Bermuda to spend his vacation.

CLINTON CRUSHES STUYVESANT, 49-0

Caristen Stars as Team Beats Rivals First Time Since 1921 Before 40,000.

EVANDER IN 12-12 DEADLOCK

Hegenauer's Last Period Passes Tie George Washington in Game on Polo Grounds Double Bill.

A crowd of 40,000 spectators, perhaps the largest ever to witness scholastic football, watched the double-header at the Polo Grounds yesterday afternoon. The double bill was preliminary to a game of professional football and fully 20,000 boys and girls were in the stands when the first kick-off was made. By the time the second game was under way another 10,000 youngsters had found their way into the Polo Grounds.

They saw the Evander Childs and George Washington High School teams play to a thrilling 12 to 12 tie and the De Witt Clinton High School eleven crush Stuyvesant High under a 49 to 0 score. Probably no more enthusiastic gathering has ever filled the Polo Grounds.

The Clinton-Stuyvesant battle was a renewal of the ancient feud between the two institutions and the second game of the double-header. It was a case of the worm turning with a vengeance, for Clinton has not beaten Stuyvesant since 1921. Yesterday a blond youth called Swede Carlsten led Clinton to what was probably its greatest triumph over Stuyvesant.

Carlsten threw 40-yard passes, punted like a college star, hit the line hard and placed a football over the crossbar like an automaton. He scored two touchdowns, gained all seven points after touchdowns and threw two tremendous passes which ended in touchdowns in each instance were brought down on the 5-yard line. Behind Carlsten, who played halfback for Clinton, moved as fine a Clinton team as has come out of the Fifty-ninth Street institution in many years.

Carlsten Runs Back Kick.

After an exchange of punts at the start of the game Carlsten took a Stuyvesant kick and ran it back forty-yards for a touchdown. Thereafter he reeled off runs of from twenty yards upward. Right behind him in point of excellence were Captain Sugarman and Hines, the left end. Sugarman and Hines scored two touchdowns each. Hines was on the receiving end of most of Carlsten's passes, and was down the field under punts with the speed of an arrow.

Clinton scored two touchdowns in each of the three first periods and one in the last. Stuyvesant fought gamely, with no hope of success but with some expectation of keeping down the size of the score.

Evander earned its tie with George Washington by a passing attack in the last period which scared a touchdown with only a few minutes to play. Some persons left the field under the impression that Evander had won by a score of 13 to 12. This misunderstanding arose because some spectators thought Keener's drop kick for the point after touchdown in the fourth period had gone over the bar. A. F. Tewhill, referee, last night told THE NEW YORK TIMES that the official score was 12 to 12.

The game produced one feature not on the program—a fight for the ball after the game. Students from both institutions surged onto the gridiron after the final whistle and a battle ensued. Which side eventually got the ball could not be learned as it disappeared in the melee. Polo Grounds guards finally cleared the field.

Hegenauer Evander Star.

Hegenauer, Evander fullback, was the hero of his school last night. He made three passes, aggregating seventy yards, to give his team the touchdown it needed to stave off defeat. Hegenauer completed two of his passes to Keener and the other to Kahn.

At the time he essayed his first pass, Evander was trailing, 6 to 12, was 70 yards from the Washington goal line and had only three or four minutes to play. Keener got free and Hegenauer tossed him a 25-yard forward. Kahn got away on the next play and Hegenauer completed a perfect throw to him for a gain of 30 yards. With the Evander side of the field in a frenzy of excitement Keener raced over the goal line and made a perfect catch of Hegenauer's third pass. With victory hanging in the balance, the kick for the extra point failed.

Le Vecque scored the two George Washington touchdowns. An Evander fumble on its own 20-yard line gave him his first opportunity in the opening period. Le Vecque skirted the ends to score. Evander scored in the same period to tie the score, but George Washington recovered a fumbled punt on the Evander 1-yard line and again Le Vecque crossed the goal line. The third period was scoreless and then came Hegenauer's performance in the final quarter.

The line-ups:

EVANDER (12).		GEO. WINGTON (12).
Jankowitz	L.E.	Swain
A. Goldberg	L.T.	Campbell
Reynolds	L.G.	Parker
Fagnanille	C.	Levy
O'Deirne	R.G.	Gross
Kahn	R.T.	Welf
Rogan	R.E.	Chevallon
Parker	Q.B.	Raymen
Rosen	L.H.	Seixas
Keener	R.H.	Stein
Hogennauer	F.B.	Le Vecque

SCORE BY PERIODS.

Evander	6	0	6	6—12
George Washington	6	0	0	6—12

Touchdowns—Le Vecque 2, Rosen, Keener. Substitutions — Evander: Weinstein for Kahn, Lavine for Panken, Bensel for Rosen, George Washington: Nellson for Gross, McGuiggan for Seixas, Seixas for McGuiggan.

Referee—Tewhill. Umpire—Banks. Linesman—Byers.

Time of quarters—10 minutes.

CLINTON (49).		STUYVESANT (0).
Hines	L.E.	Herrman
St. Clair	L.T.	Wilbur
Schmier	L.G.	Hinnets
Friedman	C.	Tegtmeyer
Corte	R.G.	Addego
Tye	R.T.	Collins
Gregory	R.E.	Tatansky
Sugarman	Q.B.	Wells
Carlsten	L.H.	Reilly
Briskman	R.H.	Makowsky
Robinson	F.B.	Riviero

SCORE BY PERIODS.

Clinton	14	14	14	7—49
Stuyvesant	0	0	0	0— 0

Touchdowns—Sugarman (2), Carlsten (2), Hines (2), Robinson. Points after touchdown—Carlsten 7 (placements).

Substitutions—Clinton: Fisher for Gregory, Miller for Hines, Werner for Briskman, Brione for Corte, Gregory for Fisher, Fisher for St. Clair, Fisher for Schmier. Stuyvesant: Day for Reilly, Carbone for Makowsky.

Referee—Carl Reed. Umpire—C. B. Brower. Linesman—G. Wellington.

Time of quarters—12 minutes.

Cosgrove Defeats Klar, 40-23.

Joseph Cosgrove defeated Louis Klar, 40 to 23, in forty-eight innings in an Eastern States three-cushion tournament game last night at Kreuter's Academy. The high runs were Cosgrove 5, Klar 4.

Harvard Offers New Contract to Horween Extending Over Period of Several Years

CAMBRIDGE, Mass., Nov. 2 (AP).—Arnold Horween, '21, Harvard's new head coach of football, has received an offer of a new contract "extending over a period of several years," William J. Bingham, director of athletics at Harvard, announced tonight. Horween, he added, is not expected to give a decision of the offer "for a little while."

"The director of athletics, through the committee on the regulation of athletics at Harvard, has asked Arnold Horween, head coach of Harvard football, to continue in this position with a contract running over a period of several years," the director's statement said.

"The committee is very anxious to retain Mr. Horween's services and has offered him this contract. Mr. Horween has not yet given any definite answer and probably will not do so for a little while. It is hoped, however, that he will react favorably and remain at Harvard."

Although neither Horween nor Bingham would comment further on the offer, Harvard football followers took it as an expression of faith in the young coach's policy, which, in his brief regime at Cambridge this Fall, already is credited with having started the Crimson on an upward swing in the football world after several lean years. He came here last March.

MANUAL HUMBLES ERASMUS, 20 TO 0

25,000 See Socolow Score Twice at Ebbets Field, Once After 98-Yard Run.

RIBAK SCOOPS UP FUMBLE

Ends Erasmus Drive by Scoring Other Touchdown—Losers Fail to Show Sustained Offensive.

Manual Training and Erasmus Hall, gridiron rivals since 1900, clashed in their eighteenth annual encounter at Ebbets Field yesterday and the Manual eleven triumphed by a score of 20 to 0. The stands were jammed before game time and before the fray had reached an advanced stage a crowd of 25,000 had edged its way into the home of the Robins.

The game was a closely contested battle with Manual conquering by virtue of superior aleyness, a shiftier set of backs and a stalwart line which held best when the Manual goal line was most threatened. The breaks of the game went almost entirely to the Park Slope aggregation and had they been a bit more evenly divided Erasmus would have made a better showing.

Al Socolow, the speedy quarterback of the Manual array, took all the individual honors of the tussle. In addition to making the initial touchdown of the fracas by slashing off right guard for the required three yards Socolow intercepted an Erasmus forward on his own 2-yard line and sprinted 98 yards for another tally.

Manual's third touchdown was the result of an Erasmus fumble which Ribak scooped up and converted into a score. This tally came just when Erasmus had started a determined drive downfield. The fumble occurred on the 35-yard line and Ribak ran unmolested across the goal line.

Erasmus Punch Lacking.

On two occasions the Buff and Blue had the ball down near the Manual final marker but it never seemed to be able to concentrate on a drive which would bring the ball across. One resulted in the pass on which Socolow made his sensational run.

Erasmus's best bet seemed to be its aerial attack. Vin De Angelis did some accurate passing which gained considerable territory. Caulkins did most of the receiving and he made an exceptionally fine job of it. However, like the Erasmus line plunges, its passes went astray when the Buff and Blue were near the last chalk strip.

A kicking duel between Firstenberg, the left-footed punter of the Manual cohorts, and De Angelis, the Erasmus quarterback, occupied most of the first period. Constant fumbling marred the work of both teams. A forward pass, Strassner to Beckman, placed the ball on the 20-yard strip, and when Strassner tossed another to Socolow, Manual moved up to the 15-yard line. An end run by Socolow was good for 8 yards.

At this stage Erasmus tightened a bit but still it could not withstand the Blue and Gold assault. Aronowsky hit centre for 3 yards and Socolow dove off the same spot for 1 yard and first down. Manual had four tries in which to make 8 yards. The first attempt, an inside plunge off guard by Socolow, made the distance. Firstenberg kicked the goal.

Manual scored a touchdown a few minutes after the second half had started. Strassner received and returned the kickoff to the 25-yard line. Leitzel made 8 yards around right end on a criss-cross play. Lembesky plunged for 2 yards and a first down. Jacobs hit the line and dropped the ball, which bounded out in the open. Ribak scooped it up on the run and had no difficulty in sprinting across the goal-line. Firstenberg's kick hit the supporting posts and bounced over the bar for the extra point.

Another Drive Started.

Erasmus, nothing daunted by this extra tally, began another drive downfield. The kick was brought back to the 35-yard strip and an off-tackle plunge gained 5 yards. Another plunge added 5 yards to this distance. A pass from De Angelis to Caulkins was completed for an 18-yard gain. Then Manual held and the Buff and Blue was forced to kick. Manual tried a few plunges before it kicked. While standing on his goal-line De Angelis passed to King 40 yards and the 10-yard run brought the ball to midfield. Manual stiffened and Erasmus kicked. Firstenberg returned the punt and Kellett brought it to the 45-yard mark.

De Angelis whipped a pass to Caulkins which netted 23 yards and placed the ball on the 2-yard line. A line plunge was good for 2 yards and another try at the Manual line failed. De Angelis attempted a pass which Socolow intercepted on the 2-yard line. He started for the other end of the gridiron and with half his team as interference had little trouble in making the touchdown.

The line-up:

MANUAL (20).		ERASMUS (0).
Mascata	L.E.	Caulkins
Malin	L.T.	Ellis
Tanner	L.G.	Parker
Gunston	C.	Brooks
Wimikka	R.G.	DePrato
Firstenberg	R.T.	Franklin
Beckman	R.E.	King
Socolow	Q.B.	De Angelis
Strassner	L.H.	Kellett
Aronowsky	R.H.	Leitzel
Mullen	F.B.	Lembesky

SCORE BY PERIODS.

Manual	0	0	6	14—20
Erasmus	0	0	0	0— 0

Touchdowns—Socolow 2, Ribak.

Substitutions—Manual: Rips for Mullen, Barkowitz for Mascata, De Vito for Tanner, Towbin for Wimikka. O'Tyes for Malin, O'Shea for Socolow. Erasmus: Jacobs for Leitzel, Schamm for De Prato, De Prafbe for Schamm, Leitzel for Kellett, Kellett for Jacobs, Jacobs for De Angelis.

Referee—R. J. Eisaman, Dickinson. Umpire—Sheas, Springfield. Linesman—Sawyer, Syracuse. Field judge—Meehan, Georgetown. Time of periods—15 minutes.

BOYS' HIGH BLANKS HAMILTON BY 14-0

Plunge Through Line and Sixty-Yard Run Account for Two Touchdowns.

EXTRA POINTS ON OFFSIDE

Penalties Produce Additional Tallies as Traditional School Rivals Meet at Commercial Field.

Ten thousand cheering students turned out to see Boys' High School defeat the Alexander Hamilton football team at Commercial Field, Brooklyn, yesterday morning by the score of 14 to 0. The Red and Black aggregation completely outplayed the Hamilton boys, making a total of fourteen first downs to none for the losers.

The scores were made in the second and third periods. Hal Posner carried the ball over for the first touchdown on a plunge through the line after Boys' High made a march of forty yards down the field. Boys' High received the point after touchdown when Hamilton was declared offside.

In the third quarter Jake Sirota, who had just entered the game as a substitute for Resnick of Boys' High, caught a short forward pass from Dworin and raced sixty yards for the second touchdown. Alexander Hamilton was declared offside again and Boys' High received the point.

By yesterday's victory Boys' High extended its list of victories over the Hamilton school to twelve. It has lost seven games to its traditional rival, and two games have ended in ties. These schools have played each other for twenty years. Boys' High also won last year, by the score of 15 to 9.

The line-up:

BOYS' HIGH (14).		A. HAMILTON (0).
Kozinsky	L.E.	Lucks
Feman	L.T.	Sedovnik
Dillsaver	L.G.	Young
Aregastein	C.	Jocknowitz
Maggio	R.G.	Becker
Cohen	R.T.	Mabel
Rosenstrats	R.E.	Whalton
Resnick	Q.B.	Wasor
Warshauer	L.H.	Ginsberg
Posner	R.H.	McMinn
Dworin	F.B.	Stillman

SCORE BY PERIODS.

Boys' High	0	7	7	0—14
Alexander Hamilton	0	0	0	0— 0

Touchdowns—Posner, Sirota. Point after touchdowns—Warshauer 2 (by penalty).

Substitutions—Boys' High: Sirota for Resnick, Zohlman for Rosenstrats, Splawik for Posner, Rosenstrats for Schlaer, Resnick for Sirota. Alexander Hamilton: Hussack for Washor, Waldman for Lucks.

Referee—Bill Hastings, Cornell. Umpire—W. S. O'Connell, De Witt Clinton. Linesman—Ed Spatier, De Witt Clinton. Time of periods—10 minutes.

CANISIUS IS BEATEN BY MARINES, 6 TO 0

Levey Races 55 Yards for Only Score on Muddy Field—Victors Get Twelve First Downs.

Special to The New York Times.

BUFFALO, N. Y., Nov. 2.—The Quantico Marines defeated Canisius College on a muddy gridiron here today, 6 to 0, scoring in the opening quarter when Corporal Jimmy Levey raced wide of the left end, reversed his field and, with effective interference, ran 55 yards for the only score of the game.

Canisius was decisively outplayed, the Marines getting 12 first downs against 3 for the locals. The losers completed three of four passes, while the Marines' lone try was successful.

The line-up:

MARINES (6).		CANISIUS (0).
Phillips	L.E.	Guthris
Berger	L.T.	Burke
Houck	L.G.	Shea
Bailey	C.	Phonsis
Zuber	R.G.	Stammley
Hunt	R.T.	Fuscavage
Whitfield	R.E.	Brennan
Arnold	Q.B.	Gabriele
Rychman	L.H.	Collins
Levey	R.H.	Fisher
Buckaway	F.B.	McNally

SCORE BY PERIODS.

Marines	0	0	6	0—6
Canisius	0	0	0	0—0

Touchdown—Levey.

Referee—Watkers, Syracuse. Umpire—Gene Carson, Penn State. Linesman—Murphy, St. Thomas. Field judge—Ruglitt, Michigan. Time of periods—15 minutes.

GEORGIA PLAYERS BACK, APOLOGIZE TO COACH

Expiate Violation of Training Rules and Are Restored to Good Standing.

ATHENS, Ga., Nov. 2 (AP).—A majority of members of Georgia University's football squad, suspended yesterday for infraction of training rules, were out for practice this afternoon, having apologized to Head Coach Woodruff and signified their desire for another chance on the team.

The return of the suspended men, whose names their mentor declined to divulge, seemed to inject new life into the squad, and it romped through what Coach Woodruff termed one of the best practices of the season in preparation for the game with Auburn Saturday.

The few players who did not report apparently were at a loss as to how to proceed to place themselves in good standing, officials said.

Their reinstatement was anticipated as soon as they notified the coach that they wished to rejoin the team and prove their loyalty, Coach Woodruff's only requirement.

Both the coach and athletic authorities, as well as the entire student body, were confident that all of the suspended men would be back in uniform within the next few days.

HARVARD REGULARS BEAT SCRUBS, 15-6

Robinson Races 60 Yards on Fumble and Sayles Plunges Over After Long March.

DEAN TALLIES FOR LOSERS

Speeds 20 Yards on a Forward Pass, but Coady's Men Soon Gain Upper Hand.

Special to The New York Times.

CAMBRIDGE, Mass., Nov. 2.—Today's Harvard football drill on a wet field and in the rain comprised a real scrimmage between the varsity and the "ineligible scrubs," who were impersonating the Tigers. Against this team of old players the varsity had been unable to win in several workouts against Dartmouth on Princeton plays, but today Clem Coady's regulars got moving and beat the older men, 15 to 6.

The first varsity score was made by J. Robinson who picked up the ball fumbled by the scrubs and ran 60 yards for a touchdown. Then the "ineligibles" scored when Dean raced 20 yards after the completion of a forward pass.

The next varsity touchdown was the result of a steady rushing march of 60 yards, Sayles taking the ball across the goal line and then kicking goal. The other two points scored by the varsity came as the result of a scrub safety scored after a fumble.

The first team worked with Strong and J. Robinson, who replaced Saltonstall, and Meadows, Coady and Pratt, tackles; Simonds and Steward, guards; Gamache, centre; Putnam, quarter, and Sayles, Miller and Guarnaccia in the back field.

Bayard Kilgour did not get into the plays, nor did Saltonstall, Meadows and French. Stewart played ahead of Goodwin at guard on the first team. Guarnaccia started the Dartmouth game ahead of French, but it has not been decided that he will do so again against the Tigers.

The doctors say that all the cripples will be ready by Saturday.

LINCOLN HIGH BEATS ST. PETER'S PREP, 3-0

Field Goal by Butler Decides Game in Jersey City—Union Hill Defeats West New York.

In the presence of 5,000 spectators Lincoln High School continued on its undefeated path and defeated the St. Peter's Prep eleven yesterday afternoon in Jersey City by a score of 3 to 0. A field goal by Harold Butler, who substituted for Siegel in the first period, gave Lincoln its first victory over St. Peter's since the rivals began meeting in 1916.

The score came a few minutes after the opening period with the ball on the St. Peter's 25-yard line as the result of line plunging and end running by Captain Young and Stanley Sheblesni, who were the stars of the day. The victory was Lincoln's seventh straight this season.

The line-up:

LINCOLN (3).		ST. PETER'S (0).
Gildas	L.E.	Levey
Hoffman	L.T.	Saxenmeyer
Siegel	L.G.	Conroy
Ringle	C.	Vasatone
Shaikhesney	R.G.	Milton
Schwake	R.T.	Connolly
Mahlman	R.E.	Finnelli
Meyers	Q.B.	Steuss
Young	L.H.	Mann
Shablesni	R.H.	Moses
McDermott	F.B.	Sayers

SCORE BY PERIODS.

Lincoln High	0	3	0	0—3
St. Peter's	0	0	0	0—0

Goals from Field—Butler.

Substitutions: Lincoln—Butler for Siegel, Stewart for Butler, Kerner for McDermott, McDermott for Kerner, Kochel for Mayoney. St. Peter's—Hinn for Saxenmeyer, Brickman for Milton, Blaney for Steuss, Annet for Mann, McCarren for Moses, O'Brien for Sayel, Hicks for Conroy, Milton for Brickman, Saxenmeyer for Williams, Steuss for Blaney, Mann for Annet, Moses for McCarren, O'Neil for Moses, Conroy for Hicks.

Referee—Burke, Springfield. Umpire—Horn, Dickinson. Linesman—Friedman, T. M. C. A.

Union Hill Wins Easily.

Union Hill High School scored an easy 25 to 0 victory over West New York at Fletcher's Field, Fairview, N. J., yesterday. Bill Keegan, Union Hill star, played a brilliant game, getting away for long runs and throwing forward passes averaging from twenty to forty yards. McDowell also did some flashy work, scoring a touchdown in the third period and getting loose for a brilliant 35-yard dash.

The line-up:

UNION HILL (25).		WEST N. Y. (0).
Gerdano	L.E.	Traina
Medarsli	L.T.	Klotch
Bowajian	L.G.	Colassio
Varley	C.	Hot
Myers	R.G.	Kazidian
Christ	R.T.	Rinaldi
H. Keegan	R.E.	Bracket
McDowell	Q.B.	Malone
Arnold	L.H.	Moyes
Casale	R.H.	Klein
B. Keegan	F.B.	Johnson

SCORE BY PERIODS.

Union Hill	0	0	6	19—25
West New York	0	0	0	0— 0

Touchdowns—B. Keegan, McDowell, Ferinelli, Casale. Point after touchdown—B. Keegan.

Referee—Rollis, Rutgers. Umpire—Murray, Syracuse. Linesman—Phillborne, Rutgers.

Emerson-Cliffside Tie.

Emerson and Cliffside played a 6 to 6 tie before a crowd of 3,000 in Fairview, N. J., yesterday afternoon. Each team made a single touchdown, Emerson in the second period and Cliffside in the fourth, but on the try for the extra point by dropkick, neither eleven was able to get the ball off the ground. Cliffside's touchdown came when Colegrasso, left end, recovered an Emerson fumble and dashed forty yards.

Plainfield High Triumphs.

Special to The New York Times.

PLAINFIELD, N. J., Nov. 2.—The Plainfield High School eleven won the local interscholastic football championship here today by defeating North Plainfield High, 19 to 10.

LIGHT PRACTICE AT LEHIGH.

Only the Scrubs Engage in Scrimmage—Martin Rejoins Squad.

Special to The New York Times.

BETHLEHEM, Pa., Nov. 2.—Head Coach Percy Wendell accuses the Lehigh University varsity men from any gruelling work this afternoon, but did run the reserves scrubs through a severe scrimmage.

Ted Martin, coming out for his first practice in two weeks, somewhat relieved the end situation.

In the signal drill Martin and Burke were back at ends. Crane went back to his old position at guard, replacing Thuman. Jack Levitas, who played in the backfield against Muhlenberg was back in his regular position at centre.

Girl Eleven, Moleskin Clad, Play a Real Football Game

LOUISVILLE, Ky., Nov. 2 (AP).—A new page in Kentucky football history was written here yesterday when girl teams met on the gridiron in a regulation contest. The Anchorage High School Mules, captained by Miss Lottie Bliss, defeated the Pewee Valley Cyclones under the leadership of Miss Mary Bart. The team members were attired in approved football regalia with the exception that grid shoes were eliminated because the local sporting stores could offer nothing small enough for the petite feet of the players. The girls playing ranged in age from 13 to 19 years.

SCOTT IS INJURED IN YALE PRACTICE

Left End Twists Ankle and May Be Out of Maryland Game on Saturday.

SECONDS SCORE ON VARSITY

Switz Runs Back Kickoff Ninety Yards for Only Touchdown of Day—New Line-Up Tried.

Special to The New York Times.

NEW HAVEN, Conn., Nov. 2.—Another Yale regular was crippled in Yale's opening scrimmage practice of the week this afternoon, when Stewart Scott of Scranton, Pa., left end, twisted his ankle and was compelled to retire. Scott played last season on the scrubs until the final games, when he was promoted to the first reserve role, being installed in the game Against Harvard for a brief period and receiving his insignia.

This Fall he was tried as first-string end and made good from the start. He has played as wing man in every game and until today has received no injury. He may be available for the Maryland game on Saturday, but his return in time to face Princeton the following week-end is regarded certain.

Yale has had no scrimmage practice for eight days without losing a first-string player. Scott was replaced by Robert Wylie Jr. of New York City. Wylie played football at the Hotchkiss School before coming to Yale. He is an academic senior and played end as a freshman, but because of injury had never developed past the third eleven until last week, when he was tried out with the second.

New Back Field Plays.

The wholesale reorganization of the back field which Head Coach Tad Jones ordered yesterday was continued today in the playing of the halfback positions by Bill Holabird, the baseball pitcher, and Johnny Hoben, while the veteran Bill Kline, who has been absent because of illness in his family for a week, returned and resumed play at fullback.

Chief Jones's experiment of using Substitute Burt Benzon and Richards as tackles, and shifting Bill Webster from tackle to guard, was continued today, and the line-up which was tentatively established in a signal rehearsal yesterday will be continued throughout the Maryland match Saturday.

Jones ordered the first scrimmage since the West Point defeat, using first the regulars and then the second varsity for a 20-minute scrimmage apiece against scrub teams. The attack of the revised varsity was incoherent and produced no scoring of continued ground gaining. The back field trio has never played together and showed unfamiliarity, as was expected, with the formations.

Paul Switz, who ran the second team, produced the most brilliant advance of the day when he seized the ball on the kick-off and crashed back 90 yards in a broken field for the only touchdown registered by any of the four contesting elevens.

Phillips Is Fullback.

Jones continued his experimental line-up changes in the second eleven, which included a tryout of George

Rock Island Routed by Grange's Yankees—Canton Ties Giants, 7 to 7

GRANGERS ROLL UP A 35 TO 0 VICTORY

Tryon Stars on Attack, Turning In 2 Touchdowns and Scoring 15 Points.

PEASE HERO OF AIR GAME

His Accurate Passes Feature New York Offense—Grange Also Worries Rock Island.

By RICHARDS VIDMER.

With 30,000 spectators looking on yesterday at the Yankee Stadium, Red Grange's pro football team made its second appearance before New York fans and defeated the Rock Island team from Illinois 35—0. The Westerners were obviously outclassed.

The Yankees plucked victory from the air indiscriminately, with George Pease, the former Columbia star, and Eddie Tryon, who broadcast his intercollegiate fame from the fields of Colgate, doing most of the plucking. They were absolutely impartial as to whose passes they caught. Sometimes they leaped into the sunshine and hauled down tosses from their team-mates. Just as often they snatched the heaves of their opponents out of the atmosphere.

By this method they scored five touchdowns, directly and indirectly. On the ground neither team could find much success, although Grange, Tryon and their running mate, Pooley Hubert, late of Alabama, cantered off tackle and around the ends for gains that ranged from nine to twenty yards. However, these jaunts were spread out over the four quarters and there was no sustained overland advance of any distance that wasn't aided and abetted by the air-line subsidiary.

Rock Island Passes Failed.

Rock Island might have had the questionable satisfaction of holding down the score to a few less touchdowns if it hadn't been so free and easy in flinging passes into the air. The team couldn't gain on the ground, it is true, but its efforts overhead only helped the opposition roll up the total.

Once the Grangers got out in front, the Westerners began heaving the ball in all given directions, most of which were into the waiting arms of the red-jerseyed New Yorkers. Rock Island passed in the shadow of its own posts. It passed in mid field, and on the few occasions it penetrated into New York territory it passed some more. Sooner or later a red streak rose into the air and intercepted the ball. Then the Yankees passed on to victory.

The Yanke ' first opening came in the first quarter when a Rock Island punt wasn't all that it should have been and was received on the Yanks' 40-yard line. From there a drive started that ended only when the last white line was crossed.

Grange started it by ripping off tackle for 17 yards. The plunging attack of Hubert and Tryon carried the New Yorkers forward to two more first downs in a row and a pass to Hubert took the ball to Rock Island's 4-yard line. From there Mr. Hubert plunged over and Tryon drop-kicked the extra point.

A few minutes after the following kick-off, Tryon intercepted a pass on Rock Island's 20-yard line and the second touchdown was in the making. It was accomplished in one play. Pease flipped the ball to Tryon and he wriggled over the goal line. Again the former Colgate star added the extra point by a drop kick.

Tryon Makes a Run.

Again in the second quarter Tryon's arms reached up and grabbed a pass that was intended for a Rock Island receiver, but this time, instead of stopping there and waiting for the aid of his team-mates to push it over, Eddie scampered over the intervening 45 yards and registered with a long line of cast-off tacklers in his wake. For the third time his drop kick for the extra point sailed over the cross-bar and between the uprights.

Through the third quarter Rock Island had the satisfaction of keeping its goal line uncrossed, but the Yankees were on their way t a touchdown when the period ended and they kept right on going after the fourth started. The red line had broken through the wall of green and blocked a Rock Island punt as the third period terminated. The ball was recovered by the Yankees on the Westerners' 35-yard line and from there the drive started in the last quarter.

Hubert sifted through tackle for a 14-yard gain and Grange circled right end for the remaining 21 yards. Pease intercepted a pass on Rock Island's 30-yard line and tossed two himself for the fifth and last touchdown. His first heave settled in the arms of Grange for a gain of 14 yards and his second was to Marks, which covered the remaining distance.

The line-up:

YANKEES (35)		ROCK ISLAND (0)
Maloney	L.E.	Walker
Goetz	L.T.	Stahlman
Minick	L.G.	Harizon
Griffin	C.	Biggs
Kris	R.G.	Welderquist
Hall	R.T.	Slater
Cogliser	R.E.	Wilson
Pease	Q.B.	Armstrong
Tryon	L.H.	Bradshaw
Grange	R.H.	Norton
Hubert	F.B.	Novak

SCORE BY PERIODS.

Yankees	14	7	0	14—35
Rock Island	0	0	0	0— 0

Touchdowns—Hubert, Tryon (2), Grange, Marks. Points after touchdowns—Tryon (3), Cogliser (2).

Substitutions—Rock Island: Kaplan for Norton, Hill for Novak, Borahaugh for Armstrong. Yankees: Schmidlach for Griffin, Kearney for Goetz, Marks for Tryon, Otter for Hall.

Referee—R. L. Lynch, St. Louis. Umpire—H. E. Von Kersburg, Harvard. Linesman—R. M. Austin, Rutgers. Field Judge—J. J. Reardon, New Hampshire.

DOBIE EXPERIMENTS AGAIN.

Cornell Coach May Use Smith and Schoales Against Dartmouth.

Special to The New York Times.

ITHACA, N. Y., Nov. 2.—Gil Dobie went back to experimenting again today, but with little hope of finding more capable men than he has already placed on the Cornell team. The Ithacans doubled their working program after an easy Monday, and swung into vigorous practice for the Dartmouth game.

An especially long passing practice preceded a hard scrimmage. If there are any changes before the Red team meets the Green they will most likely be made on the ends and in the back field.

Smith and Schoales, two young ends who never played varsity football until they went into the Columbia game, are receiving serious consideration from Dobie.

Walk in Bathing Suits in Snow To Pay Losing Wisconsin Bet

RIPON, Wis., Nov. 2 (AP).—Clad in bathing suits, which failed to harmonize with the Wintry touch given by six inches of snow, Ellsworth Graham of Glidden, Wis., and Gaston Garnier, Oconto Falls, have paid for their misplaced confidence in Wisconsin's ability to defeat Minnesota. While Ripon College Faculty and students turned out en masse, the two students made good their debt to Joe Meyer of Minneapolis, and walked in the abbreviated costume from the college campus to the downtown district. Signs on their back carried the lamentation "We bet on Wisconsin."

ARMY SQUAD TESTS AERIAL FORMATIONS

Work Features Two-Hour Drill —Born, Seaman and Hall Missing From Practice.

Special to The New York Times.

WEST POINT, N. Y., Nov. 2.—The Army had its first real workout today since the Yale game. Nearly two hours of practice were devoted to kicking and forward passing drills and an extended period of dummy scrimmaging. A session on the charging machine and on the tackling dummy, with a sharp signal drill, wound up the program.

Born, Seaman and Hall were missing. All three have slight indispositions which will keep them idle for a few days longer.

The varsity lined up with Brentnall in Born's place at end and Hammack at guard for Seaman. Hall is generally a substitute for Moe Daly at centre, who was in the line-up today. Schmidt was at guard, with Sprague, Saunders and Perry all being used at intervals at the tackles.

Head Coach Jones had both Harding and Meehan piloting the Cadet Eleven, with Wilson, Hewitt, Cagle, Murrell, O'Donnell and Gilbreth alternating as ball carriers. In Seaman's absence the kicking was done by Headett and Murrell.

Forward pass rehearsals with all the backs and ends in action featured the tryout of Army's offensive. The second eleven also went through a sharp signal drill and a session of trial plays. The reserve players are likely to do most of the playing on Saturday when Army meets Franklin and Marshall.

OHIO STATE'S HOPES FOR TITLE STRONG

Thinks It Will Beat Michigan—Team Will Scout Wolverines Saturday.

CHICAGO, Nov. 2 (AP).—Half a hundred extremely critical spectators will watch Michigan and Wisconsin battle on the football field at Ann Arbor Saturday.

The contingent will be the Ohio State football squad, which is taking advantage of an open date to watch the Wolverine team which it will try to wreck a week from Saturday at Columbus. Michigan, its quest for national honors sidetracked by the Navy, is anything but a confident eleven this week, though a favorite to beat Wisconsin.

Yost regards the Navy's victory a good cure for his squad's exaggerated ego, and believes it will help the outfit come through the Big Ten with a clean slate. Ohio State thinks it will win the conference crown when it meets Michigan, and more than 80,000 seats will be available at the Columbus stadium for the banner battle.

The Wolverines have won nine of twelve previous games with Wisconsin. George Little, himself a Michigan star of yore, has little hope of making the score somewhat evener Saturday, for he watched his defense crumble before Minnesota last Saturday after he had come to regard it as the strongest department of Badger play.

Chicago's bedeviled Maroons, trampled by the Big Ten hordes, prepared tonight with spirit for Illinois, but drilled again on defense, scarcely hoping for more than a "good showing" against the Illini. Stagg's team has looked better each week, but Zuppke's squad is improving even more rapidly and approached the peak of its form with the conquest of Pennsylvania.

WILLIAMS'S DRILL SECRET.

Squad Works Out In Gymnasium for Wesleyan Battle.

Special to The New York Times.

WILLIAMSTOWN, Mass., Nov. 2.—Secret practice was in order for the Williams football team today. Coach Lawson decided to work his charges behind closed doors for the remainder of the week in preparation for the Wesleyan game Saturday when the Purple will play its first clash in the Little Three series.

Original plans for a scrimmage with the second team on Weston Field were abandoned because of the rain and the condition of a few of the regulars. Instead, the varsity was taken into the Lasell Gymnasium where a long workout in signals was held and a few new formations tried out.

WESLEYAN BATTLES SCRUBS

Varsity Gets Good Workout for the Game With Williams.

Special to The New York Times.

MIDDLETOWN, Conn., Nov. 2.—There was a long defensive scrimmage at Wesleyan this afternoon, with both the yearlings and the scrubs charging the varsity line. The combination was given the ball on the varsity 25-yard line and managed to carry it over with good work on the part of Chet Adams and Grant in the second team back field.

Tomorrow there will be another scrimmage, when special attention will be paid to offensive tactics, to prepare the team for the Little Three contests with Williams on Saturday.

St. John's Squad Takes Rest.

The St. John's football squad enjoyed another day of rest yesterday. Regular practice for the Canisius game will commence today as Coach Lynch wants to have all the men who participated in the Villa Nova game report in the best possible condition for the final game on the Brooklyn college's schedule.

BATTED PASS TIES FOOTBALL GIANTS

S. Robb Catches Toss on Rebound to Give Canton 7-All Draw in Final Period.

HAINES GETS TOUCHDOWN

Scores on Brilliant Reverse Play After Mates Thrice Fail From 4-Yard Line in Third Quarter.

By BRYAN FIELD.

One of the unusual plays of football gave the Canton Bulldogs a 7 to 7 tie with the New York Giants in a National Football League game at the Polo Grounds yesterday afternoon. The play came late in the fourth quarter with the Bulldogs on the short end of a 7 to 0 score and the Giants' goal line half the length of the field away.

Vick, Canton halfback, cut loose with a 40-yard pass that went straight and true for an eligible Canton player, hovering on the Giants' 10-yard line. A Giant defense man, however, covered the Canton receiver and slapped at the ball in an attempt to knock it down just as the Canton man was about to catch it.

Ordinarily the slap would have made the heave just another incompleted pass. It also made it a free ball, however, between the time the Giant touched it and the time it hit the ground. In that short interval S. Robb, a Canton back, racing down the field caught the ball as it rebounded in the air and raced the remaining ten yards for a touchdown. A moment later F. Robb, brother of the scorer, added the point after touchdown and the score was tied.

Up to the time of Vick's throw a crowd of 40,000 spectators had been vastly entertained by two scholastic football games and as keenly fought a professional game as has been seen here this season. The Bulldogs brought to town a stalwart line and a back field possessed of a wealth of power. Against these assets, the Giants presented a powerful back field and a stalwart line with the redoubtable Hinky Haines added.

Lines Well Matched.

It would have been an even battle all the way with lines and back fields evenly balanced were it not for Haines. Through two periods both teams tore at each other, passed at each other and punted at each other, without appreciable result. Then, in the third quarter, Haines ran back a kick of Henry's beyond midfield. From this point a deceptive play, with the ball passed twice behind the lines, gave Haines an opportunity to run twenty yards around left end before he was brought down.

McBride took the ball through the line for five yards and then added eight more. The ball was down on the 6-yard line with two to go for a first down. McBride made it through the line and it was first down on the Bulldogs' 4-yard line. Another drive at the line left only a half yard to go. The Giants evidently figured that they could make it through centre and twice hit the middle of the Bulldog line. That line, with Kyle Henry, Flattery and Nichols making up its middle, never gave an inch.

Fourth down, a half yard to go. Would the Giants try for a field goal or try that stone wall again? They did neither. They gave the ball to Haines on a reverse play. The former Penn State star switched from right to left and from left to right, paused an instant while Carney, the old Navy Captain, took out a Bulldog guard and a back field man, and then slipped calmly through a 10-foot hole to score a touchdown without being tackled. It was one of the neatest plays shown in a day of good playing and Haines was warmly applauded.

Haines Is Impressive.

Haines contributed other spectacular plays during the afternoon, but none had any effect on the score, for the Bulldogs asked no quarter and nailed men behind the line of scrimmage with enough frequency to keep the play in midfield. On the other hand, they could make little impression against the Giants.

Only once more was there a chance to score before the game ended. This came later in the fourth quarter after Robb's touchdown when the Giants marched thirty yards or more toward the Bulldog goal. Passes, interspersed with shrewd line work, gave them the precious yards, but again the Bulldog line stopped the Giants' offensive. At this stage of the game Hogan tried for a field goal. The ball barely missed its mark and went past the bar by inches. It was the last chance the Giants had to score, however, and the game ended with the ball in midfield.

The line-up:

GIANTS (7).		BULLDOGS (7).
Voss	L.E.	Stein
Owen	L.T.	Deibel
Tomlin	L.G.	Nichols
Joe Alexander	C.	Kyle
Williams	R.G.	Flattery
John Alexander	R.T.	Henry
Carney	R.E.	S. Robb
Grigg	Q.B.	A. Robb
Haines	L.H.	Broderick
Koppisch	R.H.	Vick
Hill	F.B.	Marker

SCORE BY PERIODS.

Giants	0	0	7	0	—7
Bulldogs	0	0	0	7	—7

Touchdowns—S. Robb, Haines. Points after touchdown—Robb, Hogan.

Substitutions—Giants: McBride for Hill, Hagerty for Haines, Harms for Tomlin. Bulldogs: Little Twig for Stein, Butler for Marker, Babcock for Roderick, McRoberts for Kyle, Wallace for Flattery.

Referee—Jack Hennessy, Brooklyn. Umpire—Jack Reardon, New York. Linesman—Tewhill, New York. Time of periods—12 minutes.

SYRACUSE SHIFTS LEVY.

Is Placed at Centre as Squad Is Driven in Scrimmage.

Special to The New York Times.

SYRACUSE, N. Y., Nov. 2.—Harvey Levy of the Syracuse squad was shifted to centre today, a position he played for a brief period two years ago. Last season Levy played through as a tackle and this year until this afternoon he was a guard. Levy was shifted when Trainer Frank Hugo announced that Bus Friedman's knee injury would not permit him to work and that Kopp and Nicolello, the other two centres, were also on the hospital list. Both subs are suffering from shoulder injuries.

Friedman was in uniform but did no work. The yearlings had the varsity completely puzzled, using Georgetown's hidden ball play, and only poor execution prevented the cubs from bowling over the goal line for a couple of touchdowns.

The scrimmaging lasted for more than an hour and was the first the Orange has had in three weeks. Coach Pete Reynolds was thoroughly dissatisfied with the varsity, showing against the Georgetown plays and several times he stopped the scrimmage.

Rockne Asks 'Why?' When Told the Big Ten Plans Voting Membership to Notre Dame

CHICAGO, Nov. 2 (AP).—Notre Dame's looming again as a national football titlist is the occasion for a revival of the question of Notre Dame's admission to the Big Ten.

Today it was reported that five of the six votes necessary for the action are assured when the Faculty representatives of the Western Conference meet here in executive session Nov. 26 and 27.

The possible admission of Notre Dame is taken to carry with it the enlargement of the conference to the Big Twelve, the desirable even number of members being achieved by voting in Michigan State.

SOUTH BEND, Ind., Nov. 2 (AP).—Knute Rockne was apathetic today to reports from Chicago that Notre Dame was to be invited to join the Big Ten.

"I haven't heard any Big Ten talk around here for eight or nine years," said Rockne. "What's the point in our joining the Big Ten, anyway?"

Notre Dame fans opine that Rockne has all the Big Ten games, with the exception of Michigan, that he wants, regardless of membership, and figure that a membership might or might not bring the Wolverines to relationships with Notre Dame.

COLUMBIA ELEVEN IN MORNING DRILL

Crowley Supervises Thorough Workout for Clash With William and Mary.

While the Pennsylvania game is the next important tilt on the Columbia schedule, Head Coach Charley Crowley is not regarding the William and Mary game at Baker Field as an easy encounter and yesterday morning he sent the entire Lion squad through an intensive practice in preparation for Saturday's clash. The William and Mary team has won four out of six games this season, losing only to Harvard and Syracuse.

Mike Sesit was excused from participation in the 25-minute dummy scrimmage between Teams A and B yesterday as he played such a strenuous game against Cornell last Saturday that the coaches decided to allow him a day of rest.

Following the dummy scrimmage between the first two teams, Team C opposed the second eleven. Team A was on the offensive against Team B, but the latter took the offensive against Team C. The line-up of the first team was: Furey and Brady, ends; Kerrigan and Reynolds, tackles; Cuneo and Adler, guards; French, centre; Kaplan, quarterback; Madden and Rieger, halfbacks, and Norris, fullback.

Preceding the dummy scrimmage the squad took part in drills consisting of punting, passing, charging, starting and covering kicks. The first string backfield also had a brief skeleton practice.

HARD WORK STARTS FOR NAVY ELEVEN

Backs Receive Special Drill in Forward Passing—Regulars Back on Team.

Special to The New York Times.

ANNAPOLIS, Md., Nov. 2.—The Navy football squad resumed serious work this evening, Coaches Ingram and Wilson took charge of the backfield candidates and Muller and Beckett the linemen.

The backs received a good drill in handling passes, all the backs getting chances to toss and receive the ball. The constant drilling of all the backs in both of these lines has been a big factor in keeping the strength and versatility of the back field in spite of the changes which have been necessary.

Every member of the original squad excepting Broadbent, a tackle candidate, who was hurt early in the season, was present on the field this afternoon and in fine shape for active work. Those who played in most of the Michigan game were excused only from the actual scrimmages, a part of which was devoted to checking the plays of West Virginia Wesleyan, which competes here next Saturday, as reported by the scouts.

A fast and capable back field which was made up of Ransford, Coffman, Parish and Shapley took part in the scrimmage for the first time in over three weeks and appeared to be in fine fettle.

WEST VA. IN LONG DRILL.

Ryan, Black and Hamilton Make Good Runs Against Scrubs.

Special to The New York Times.

MORGANTOWN, W. Va., Nov. 2.—The second consecutive scrimmage this week was ordered by Coach Rodgers this afternoon and the West Virginia squad battled against the scrubs for more than an hour, preparing for the game against Pitt Saturday.

Cassie Ryan, Jim Black and Glenn Hamilton were good for runs of more than fifty yards for touchdowns on three different occasions.

ALBANO BEATS SANCHEZ.

Gets Decision in Ten-Round Bout at 22d Engineers Armory.

Frankie Albano, 128 pounds, of the 14th Infantry, defeated Vincent Sanchez, 131, of the 102nd Medical Regiment, in the feature ten-round bout at the 22nd Engineers Armory last night. The margin of victory was a wide one. Albano knocked down his opponent on four occasions, downing Sanchez twice in the fifth and twice again in the seventh.

In the semi-final sight, Jimmy Kelly of the 102nd Medical Regiment battled to a draw with Frankie Cronin of the same regiment. In another eight-round contest Billy Tosk of the 14th Infantry defeated Eddie Boyer of the 369th Infantry. George Ward of the 212th Anti-Aircraft Regiment conquered Johnny Long of the 22nd Engineers in a six-rounder. The opening session of six rounds went to Harry Stuckey of the 369th Infantry. He defeated Tommy King of the 22nd Engineers.

M. I. T. LISTS NAVY CREW.

Cornell, Harvard and Penn Included in Regatta Schedule.

Special to The New York Times.

BOSTON, Nov. 2.—The M. I. T. varsity crew will open its Spring program of regattas April 23, when it clashes with the Navy on the Severn. Additional races secured for the varsity crew are with Cornell at Ithaca and Harvard and Penn on the Charles.

Following is the schedule announced by Manager Don Perry, on his return from the annual conference of the American Rowing Association, held at the Harvard Club in New York:

VARSITY.

April 23, Navy at Annapolis; 30, open.
May 14, Cornell at Ithaca; 21, Harvard and Penn on the Charles.

JUNIOR VARSITY.

April 23, Navy at Annapolis; 30, open.
May 21, Harvard and Penn on the Charles.

150-POUND VARSITY.

April 30, Harvard on the Charles.
May 7, Princeton on the Charles; 14, Yale at Derby.

FRESHMEN.

April 30, open.
May 14, Cornell at Ithaca; 21, Harvard and Penn on the Charles.

FORDHAM PLAYERS ARE BACK AT WORK

Squad, Badly Used Up in the N. Y. U. Game, Goes Through a Light Drill.

The Fordham football squad, which was in such bad shape after the tussle with New York University that Frank Gargan called off Monday's practice, assembled at yesterday's workout. The only ones who were not in harness were Jimmy De Lany, Bill Feaster and Ralph Buckley. The unexpected return of the Maroon regulars to action has boosted the Fordham chances of a triumph over Holy Cross, the next adversary on the program of the Gargan forces. Captain Tom Leary engaged in a light workout, although his face was still swathed in bandages. Joe Wensel and Roger Scully also took part in the practice.

Two men who received injuries some time ago also showed up at the drill and worked out with the rest of the squad. Jim Zakszewski and Eddie Ryan were in action again, Zakszewski for the first time in more than week and Ryan after a two weeks' layoff. Both men had leg bruises and they limped slightly in their running. Although Ralph Buckley did not participate in yesterday's session, there is a likelihood that he will be in shape for Holy Cross. If his leg answers to treatment he may play Saturday. De Lany and Feaster are nursing minor bruises as a result of the fray with the Violet, but they will report today. Zev Graham did little work yesterday. He did a little kicking and then was excused for the day.

Frank Gargan will not order any scrimmages this week. He will give his men a light workout today and tomorrow and then the Fordham camp will move up to Worcester. They will practice on Fitton Field Friday afternoon in order to unlimber their muscles after their journey by train on Friday morning. Yesterday the Maroon ran through a short punting drill and then had signal practice, with the forward pass being particularly emphasized. The varsity lined up with Leary and Politis, ends; Simonetti and Smith, tackles; Bruce and Beloin, guards; Scully, centre; Ryan, Grip, O'Connor and Conboy on the back field.

HOLY CROSS SPEEDS UP.

Coaches Drive Three Purple Teams Hard in a Heavy Drizzle.

Special to The New York Times.

WORCESTER, Mass., Nov. 2.—All through a heavy drizzle and on a rain-soaked field the Holy Cross coaches drove three teams for almost two hours in a spirited signal drill this afternoon in preparation for Fordham. Line-Coach Kelley, who has been scouting Coach Gargan's cohorts, advised that Fordham would be the hardest game to date.

The freshman team will use Maroon plays tomorrow against the varsity in a dummy scrimmage. The loss of Lowery, Shanahan and Ryan from the backfield is causing the coaches plenty of worry.

Drais, who started with the varsity at end this Fall, looks good. He is fast and is a fine forward pass thrower. Healey, another end, who was in the backfield last Saturday, is being given plenty of attention.

Dowling, who got into a few games last year as a halfback, is coming along fast. Kitteridge will hold down his regular berth with Daly in at fullback. The line that started against Dayton will start against Fordham.

RUTGERS DRILLS OFFENSE.

All of Varsity Players on Hand for Intensive Scrimmage.

Special to The New York Times.

NEW BRUNSWICK, N. J., Nov. 2.—The Rutgers varsity had another day on offensive football here this afternoon in preparation for the Lafayette contest Saturday. The regulars spent the entire practice in a dummy scrimmage with a scrub combination and in trying out several new formations that have been adopted this week. All varsity candidates were put in the line-up of either the first or second string eleven, but no shifts were made.

After participating in the drill and finding that the injury he suffered in the Holy Cross game is still troublesome, Irwin, varsity fullback, will not be available for this week and may be lost to Scarlet for the remainder of the season. Flackbarth and Zoller continued to be the outstanding members of the back field and exhibited some brilliant running during the drill.

LAFAYETTE STARTS WORK.

Coach Warns Against Overconfidence as Team Points for Rutgers.

Special to The New York Times.

EASTON, Pa., Nov. 2.—A warning to his players against overconfidence was notified today by Coach Herb McCracken as the Lafayette football squad donned football togs for the first time in preparation for Rutgers. The players appeared benefited by the rest of yesterday. Every member of the squad is in fine shape. Lafayette will face Rutgers at New Brunswick on Saturday.

A long signal drill was followed by a dummy scrimmage in which the varsity back field and second team line opposed the varsity forwards and substitute back field in the work today. In the signal drill the starting line-up of last Saturday remained intact.

Emil Paluso Beats Adelman.

READING, Pa., Nov. 2 (AP).—Emil Paluso, 117½, Salt Lake City, won the judges' decision from Davie Adelman, 118, of Philadelphia, in a ten-round bout tonight. Joe Wilton, 132, Philadelphia, won the decision in eight rounds over Harry Scott, 127, Atlantic City, N. J.

Vicentini Defeats Corney.

BUENOS AIRES, Nov. 2 (AP).—Luis Vicentini, Chilean lightweight champion, won on points from Liberto Corney, Uruguayan champion, in a twelve-round encounter here last night.

MEEHAN MAY SHIFT LINE FOR CARNEGIE

N. Y. U. Mentor Seeking Speed to Meet Expected Severe Test Saturday.

LOSA MAY GET END POST

May Displace Ashton In Changes Planned by Coach—Lassman Back for Practice.

The New York University football team worked out at Ohio Field yesterday afternoon clad in silk pants. Chick Meehan, coach of the Violet team, would venture no opinion as to how Knute Rockne's new idea would work out, but it is believed that he is favorably impressed. Since coming to N. Y. U. Meehan has stressed speed and has developed his huddle shift with this in mind. The silk pants and the rubber hip pads, designed to lessen weight and add speed, are therefore expected to find favor with the Violet drill master.

The coming game with Carnegie Tech is expected to put the Violet to a severe test, if it does not break the winning streak, and Meehan is already considering line shifts to meet the new threat from Pittsburgh Saturday. Otto Losa, who started the season as the regular right end, is making rapid progress toward regaining his post from Earl Ashton, who displaced him in the Tulane, Rutgers and Fordham games. Losa's speed may win out for him, although Meehan is partial to heavy ends. Losa alternated with Ashton at end yesterday. Riordan is still holding down the other wing position.

Al Lassman, giant tackle who was knocked out of the Fordham game, again appeared in practice yesterday. He has entirely recovered from his battering last Saturday and is in shape for the Tech game. All the other Violet regulars were in shape yesterday and it is expected that Meehan will present his full strength against Carnegie.

It was revealed yesterday at the Yankee offices that the advance sale of tickets for the game has been unusually large and a record-breaking crowd for a New York University game is expected. The game will start at 2 P. M. in order to avoid darkness falling before the game is ended.

CARNEGIE TECH DRILLS.

Crippled Squad Works Hard to Be in Shape for N. Y. U.

Special to The New York Times.

PITTSBURGH, Nov. 2.—With a squad that is badly crippled as a result of injuries and illness, the Carnegie Tech football team staged a hard workout this afternoon in preparation for another of several hard games on the Tartan schedule—the game with New York University Saturday in New York.

The practice was devoted largely to a lecture and blackboard drill. Coach Waddell talked to members of the team and explained their faults of the recent game with Detroit University. He explained that if the men are to make a creditable showing against the strong New York team it will be necessary for them to play, both offensively and defensively, as they have never played this season.

FORDHAM FIVES TO REPORT.

Basketball Candidates Start Practice Today Under Kelleher.

With eight of the ten letter men from last season and the two quintets from the freshman squad of the last campaign reporting Fordham's basketball team will commence practice this afternoon at the Maroon gymnasium. Coach Ed Kelleher, who has turned out two victorious fives in his two years as the Fordham mentor, will again be in charge.

Captain Joe Manning, veteran guard, and Tex Landry, second team forward of last year, will be the only ones missing. Since Fordham has used the two-team system of play there is more of an opportunity for the candidates to break into the line-up, with the result that a large turnout is expected. The ones standing the best chance of landing regular berths are Captain Tip O'Neil, Johnny White, Bo Adams, Nick Landers, Peck Schneider, Ray Brennan and Joe Donovan, forwards; Jim Zakszewski, Jimmy DeLany, Pop Sweetman and Al Politis, centres; Tommy Rohan, Tom Leary, Frank Dougherty, Dan Reardon, Joe Fitzhenry, Roger Scully and Maurice Woods, guards.

SNOW HAMPERS DARTMOUTH

Football Team Is Forced to Drill Indoors—Horton Is Back.

Special to The New York Times.

HANOVER, N. H., Nov. 2.—A heavy damp snow which fell steadily all day here kept the Dartmouth squad indoors. Coach Hawley made the practice a short one and the afternoon's work was confined to signal practice. No program has yet been outlined in preparation for the Cornell game, but with the comparatively easy Boston University contest coming between now and then, the Dartmouth team will be pointed for the game with Dobie's eleven.

Captain Horton returned to his place at fullback with the first team today, replacing Black, who substituted for him in the last two games.

AMHERST WORKS ON ATTACK

Coach White Aims to Strengthen His Eleven's Aerial Game.

Special to The New York Times.

AMHERST, Mass., Nov. 2.—Coach White inaugurated the Amherst gridiron drive for the Union game with an intensive drill this afternoon. The program today placed special attention on the Lord Jeff aerial attack, and both the Purple varsity and second string teams drilled on the overhead plays.

The Amherst mentor evidently has not been satisfied with the effectiveness of the forward passing game, and new plays were added to the repertoire today with the probability that the new air attack will be used against both Williams and Union, although just how much forward passing the Amherst team will uncover before the Williams game is a question.

Before the signal drill the forwards worked on tackling and blocking, while the backs and wingmen ran down punts. The first scrimmage of the week is scheduled for tomorrow, with the teams lining up as usual, with Creden in the quarterback post for the varsity and Merrill directing Team B.

Other News of Sports On Next Two Pages

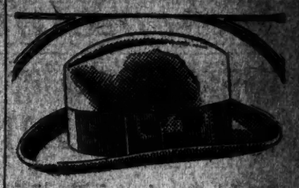

No finer material—no truer style—no better workmanship than that which goes into a Young's Hat.

$5 r $6.50 r $8

Borsalino Soft Hats $10 (Made in Italy)

Young's Hats NONE BETTER MADE

Throughout the country!

DUTCH MASTERS

Guaranteed by its Success

-fine as any imported cigar

BELVEDERES 2 for 25¢

SYNDICS (in foil) 15¢

Other sizes and shapes From 10¢ to 3 for 50¢

Sales Department, 539-41 East 81st St. Phone: Butterfield 0184

Fairmount Wins Feature as United Hunts Meet Opens; Two Riders Are Injured

UNITED HUNTS MEET OPENS; 2 ARE HURT

Record Crowd of 7,000 Sees Riders Suffer Broken Collarbones at Belmont Terminal.

FAIRMOUNT TAKES FEATURE

Wins Temple Gwathmey Memorial 'Chase by 15 Lengths—Bay Boy Captures the Double Event.

A colorful crowd of about seven thousand, a record attendance, witnessed the opening day of the United Hunts Association's Autumn meeting yesterday at Belmont Park Terminal, and though the air was chilly it was an ideal day in other respects, with excellent underfooting for the well-balanced and large fields that went to the post in the six events on the card.

Featured by the Temple Gwathmey Memorial Steeplechase Handicap, the day did not finish without contributing its full share of thrills. Two broken collarbones and one stunned jockey were, however, the total casualities. The more seriously injured of the riders was W. Mahoney, who was thrown at the jump just beyond the grand stand in the sixth race. He had the mount on Vox Populi 2d and was just making the first round when his mount fenced badly, tossing him far to one side of the brush.

After the field had passed him he was picked up and carried from the field, but could not be rushed to the hospital in the track ambulance as that vehicle had been dispatched only a few minutes previously to a hospital in Jamaica with Stephan Sanford, one of the riders in the United Hunts Double Event Steeplechase. Sanford also had suffered a broken collarbone when his mount, Fireman, running third after the field had been cut to four from six, fell at the next to the last jump from the finish.

Sanford Tossed Head First.

Sanford was tossed head foremost and landed on his shoulder. He was picked up by the ambulance and taken to Jamaica. It was reported that he had sustained a broken collarbone and was shaken up, but was not seriously hurt. Mahoney, in the absence of the ambulance, was taken from the course in a private car. He had a broken collarbone, but it was said that he might be still more seriously injured.

There were other falls, but not of as serious a nature. Jockey Jeffcott was one to suffer. This was in the Temple Gwathmey Memorial, the winner of which turned up, as it was expected would be the case, in Fairmount, which was the favorite and justified such backing. In this event Jeffcott had the mount on Rip and was tossed at the jump at the head of the stretch on the first time around. He was stunned, but recovered sufficiently to walk back to the stands.

The Temple Gwathmey is conceded to be one of the most difficult steeplechases run in this country, and it is the most valuable, bringing $11,950 to J. E. Widener as the result of Fairmount's victory. Autumn Bells was the first off and the one to set the early pace in this chase, which was at about two and a half miles. Autumn Bells cut out a fast pace, but tired after going about half the journey, and Jolly Roger, which was coupled with Erne II, came up to the front, with his stable mate second and Fairmount next.

Fencing nicely, the three raced in this fashion almost to the final jump, when Beyers, who had the leg up on the gelding, let him out. Fairmount was first over the last jump and came like a streak down the stretch to win by a margin of fifteen lengths over Erne II, which came fast after the final jump and was six lengths in front of Jolly Roger. The victory was the second big one of the season for Fairmount, the gelding having previously won the Appleton Memorial.

Bay Boy also Victor.

Bay Boy, the favorite, won the United Hunts Double Event Steeplechase, which is run in two parts, the second part to be run on the closing day of the meet, Saturday. This event was for gentlemen riders, and Crawford Burton had the mount on Bay Boy. Getting off in front, the chestnut gelding never was headed and won by five lengths from Joe Choate. Only three finished, the third being Foxhall Keene's Jidgie.

This race was not without its thrills. Six started and only three finished. Fireman, which caused the bad spill for Sanford; Jidgie and Myndon Mount fell, and Royal Duck defused at the jump in front of the stands. J. Balding, riding Jidgie, remounted after his fall, however, and came winging his way around the course on the final lap, more than half a mile in the rear. At that point it seemed certain that Fireman would take third place, but he fell and Balding brought Jidgie along to take the short end of the purse.

In the final race, in which Mahoney was hurt, Broom Wrack also spilled, dumping her colored rider, Jones, on his head, but he arose at once, smiling. On the next jump Mahoney and Vox Populi II went down. Amber Bead was the winner. Connisbert finished second, but was disqualified, the place going to Boatman and third place to Drummer Boy.

The summaries:

FIRST RACE—The Patchogue; Purse $1,000; two-year-olds; claiming; six furlongs.

Eurasia (Kelsay)	2-1	1-2	2-5
Jasonette (E. Kummer)		6-5	1-4
Benny Rubin (Stoller)			1-1

Time—1:16 2-5. Ria Head, King Priam, Arsacid, Colored Gal, Valsday and Punchat also ran.

SECOND RACE—The Garden City; Purse $1,000; three-year-olds and upward; claiming; six furlongs.

Reprisal (Kelsay)	18-5	7-5	9-5
Shannon Shore (Breuning)		7-10	1-2
Conde (E. Kummer)			out

Time—1:18 1-5. Play Tag, Morning Sun, Blue Ridge, Broud, Cinnamon, Connie M and Comical also ran.

THIRD RACE—The Temple Gwathmey Memorial Steeplechase Handicap; $10,000 added; value to winner $11,950; four-year-olds and upward; about two and a half miles.

Fairmount (Byers)	17-10	2-5	1-3
Erne II (Crawford)		1-2	out
Jolly Roger (L. Cheney)			Out

Time—5:12 4-5. Rip, Autumn Bells, Ravel and Crimson Dawn also ran.

FOURTH RACE—The Piping Rock; Purse $1,000; three-year-olds and upward; one mile.

Sand Rock (G. Gordon)	60-1	20-1	6-1
Sepoy (Kummer)		1-4	out
Black Rart (Kelsay)			1-2

Moro, Orcadian, Great Hopes, Jindiess and Alexander Moore also ran.

FIFTH RACE—United Hunts Double Event Steeplechase (first part); hunters; about three and a half miles over timber course.

Bay Boy (C. Burton)	6-5	2-5	1-5
Joy Choate (F. V. Bonsal Jr.)		8-5	1-2
Jidgie (J. Balding)			1-4

Time—9:23 4-5. Fireman, Royal Duck and Myndon Mount also ran.

SIXTH RACE—The Queens Steeplechase; purse $1,000; selling; three-year-olds and upward; about two miles.

Amber Bead (Meander)	20-1	7-1	3-1
Boatman (Mergler)		2-1	1-3
Drummer Boy (L. Pierce)			4-5

Time—4:06 4-5. Britannic, Ronde, Vox Populi 2d, Ruins, Broom Wrack and *Connisbert also ran.

*Boat second but was disqualified for skipping a jump.

Weather clear; track fast.

R. Kinsey Beats Thalheimer In 5 Sets for Mexican Title

MEXICO CITY, Nov. 1 (AP).—Robert Kinsey of California won the tennis singles championship of Mexico today, defeating Louis Thalheimer of Dallas, Texas, 6—4, 11—9, 8—7, 2—6, 8—6. It was a stubbornly fought contest, in which each player showed brilliancy. At the twelfth game of the fifth set the score was tied. Then Kinsey captured two games and the championship. Thalheimer sprained his right knee and fell several times. He suffered considerably and was applauded for his plucky work.

The finals of the women's singles and mixed doubles were postponed.

SOCIETY TURNOUT TAXES FACILITIES

First Autumn Meet Attracts Greatest Throng of Notables That Ever Has Attended.

The first Autumn meet of the United Hunts Racing Association, held yesterday at Belmont Park Terminal, attracted the largest attendance at a race yet given under the auspices of this organization.

In the gathering were many who had come by special train or who had motored from town. They taxed the capacity of the Turf and Field Club for luncheon. Reservations were made for 750 persons, who were looked after by Jean Malnati of the Biltmore. Tables were placed in all the rooms of the reception floor of the clubhouse, on the verandas, and under a huge marquee that was placed on the lawn. All of those who had luncheon at the club went later to the race course, where they were joined by others who had driven from their country places on Long Island.

Mr. and Mrs. Henry Worthington Bull gave a small luncheon for Lady Ward, who is here on a visit to her mother, Mrs. Whitelaw Reid, and for their nieces, the Misses Phillys and Kathleen Baker.

Henry O. Tallmadge had a table in the library. His guests were Colonel and Mrs. Francis L. V. Hoppin, Mr. and Mrs. O. De Lancey Coster, Mr. and Mrs. James S. Middleditch, Mrs. Samuel M. Nicholson, Mrs. James Brisbane, David M. Lydig, Clarence Harmstedt and Dr. Asch Taylor.

Mr. and Mrs. Lewis Latham Clarke's luncheon was served under the marquee. In their party were Mr. and Mrs. Barron Collier, Miss Florence Kip Clarke, Miss Charlotte Townsend Littlejohn, John Livermore and Joseph Brennig. Near by at the table with Mr. and Mrs. Frank Vance Stoors were Miss Carolyn Storrs, Miss Alice O'Gorman, Miss Rita Manning and Ugo V. d'Annuncio.

Mr. and Mrs. George Nicolai's guests were Mr. and Mrs. Edward D. Stair of Detroit, Mr. and Mrs. Henry Seligman, Mr. and Mrs. Paul Brown and Mr. and Mrs. Howard Pardee.

Among Those at Club.

Others at the club were Mr. and Mrs. Hugh Murray, Miss Paula Murray, Mrs. Robert E. Tod, Mr. and Mrs. Arthur Ryle, Mr. and Mrs. Richard H. Clarke, Mrs. F. Ashton de Peyster, Richard Newton Jr., Mrs. Morris de Peyster, Mrs. Livingston Short, Mrs. Albert Gallatin, Albert Eugene Gallatin, Mr. and Mrs. W. Halsted Van der Poel, Mr. and Mrs. S. Bryce Wing, Mrs. Dudley Olcott, Miss Polly Potter, Miss Jean Olcott and W. Carson Kane.

Lunching with Mr. and Mrs. Walter J. Salmon were Mr. and Mrs. T. Roosevelt Pell, Mr. and Mrs. C. Kenneth Clinton and Miss Rita Baker. The guests of Mr. and Mrs. Frank C. Henderson were Mr. and Mrs. M. Jackson Crispin, Mr. and Mrs. Charles Oakes, Miss Mildred Keye, Miss Lassie Honeyman, Alfonso de Figueroa and Frederick G. Peterson.

With Mr. and Mrs. William R. K. Taylor were Mr. and Mrs. W. R. K. Taylor Jr. and Mrs. Benjamin Girault Lathrop of London.

Others at the club were Mr. and Mrs. Martin S. Watts, Augustus Brandt of London, J. Fred Pierson, Robert McBride, whose luncheon guests were Mr. and Mrs. Jerome Napoleon Bonaparte, Dr. and Mrs. Frank Adair, Mr. and Mrs. Joseph J. O'Donohue Jr., Mr. and Mrs. Alwyn Ball 2d, Miss Teresa O'Donohue and Hugh O'Donohue.

Mrs. John McE. Bowman's guests were Mr. and Mrs. George Downs, Mr. and Mrs. Austin Feuchtwanger, Mr. and Mrs. Frederick Deremus and Miss Jane Jackson. With Mr. and Mrs. Frederick Sterry were Mr. and Mrs. Russel A. Cowles and Mr. and Mrs. Thomas Green. Mr. and Mrs. Charles H. Higgins were with Mr. and Mrs. Harold C. Richard.

Among Those Who Entertained.

Others were Mr. and Mrs. J. Allen Townsend, with whom were Mr. and Mrs. Charles Scribner, Mr. and Mrs. William May Wright, Mr. and Mrs. David Dearborn Jr., Mr. and Mrs. Charles H. Tilerlot, Major and Mrs. Frank Phipps, Schuyler L. Parsons, Mr. and Mrs. S. Oakley van der Poel, Miss Mildred Barclay van der Poel, Geoffrey Taylor, Mr. and Mrs. Harry C. Cushing 3d, Mrs. William K. Vanderbilt, Henry S. Hooker, Dr. and Mrs. E. LaRoy Dow, Mr. and Mrs. Edwin S. Schenck, Mrs. Cravath Larkin, Hugo de Fritsch, Harvey S. Ladew, Mr. and Mrs. Hiram R. Mallinson, with whom were Mr. and Mrs. Oliver Harriman and Mr. and Mrs. Louis G. Kaufman Jr.; Mr. and Mrs. E. van der Koch, whose luncheon guests were Miss Isabel Shults and Dr. Clive Barker, Mr. and Mrs. Robert C. Wilmuli, Mr. and Mrs. C. Perry Beadleston, Mr. and Mrs. Spring Camden, Mr. and Mrs. Esmond O'Brien, Mr. and Mrs. Stuart Duncan, who were with Mr. and Mrs. William Armstrong Greer, Harris Fahnestock, Mr. and Mrs. Schuyler Casey, Mr. and Mrs. L. A. Dalrymple Percival, Henry A. Buck, John J. Keenan, Miss Angelica Fagan, Felix Donnelly, Mrs. Frederick Warren, Thomas Eastman, Mr. and Mrs. Jorge André, Miss Susan Fish Dresser, Mr. and Mrs. William W. Willock, C. Whitney Carpenter, Frederic Bull, Frank K. Sturgis, Mr. and Mrs. Henry Anderson Gomar, Mr. and Mrs. Archibald Gwathmey Jr., Mrs. Sherwood Aldrich and John Thompson.

SAKMAN HANDBALL VICTOR.

Beats Shea in McHugh Tournament —McGuire Downs Regan.

Two games were played in the third round of the Myles McHugh memorial handball tournament on the Pastime A. C. courts yesterday. In the first game William Sakman of the Trinity Club defeated Dan Shea, of the Pastime A. C., in two out of three games. The scores for Sakman's victories were 21—6, 21—17. Shea's score was 21—16.

John McGuire of the Pastime Club beat Cy Regan of the New York A. C. in two games, by the scores of 21—20 and 21—15.

CROYDEN IS FIRST IN PIMLICO SERIAL

Whitney Stable Wins Another When Gelding Takes Weight-for-Age Feature.

BEATS PRINCE OF WALES

Nedana, Heavy Favorite, Runs Third, While Sarazen, Carrying Top Weight, Is Fourth.

By HENRY R. ILSLEY.

Special to The New York Times.

PIMLICO, Md., Nov. 2.—For the second time since its inauguration back in 1915 Harry Payne Whitney's colors were borne to victory in the first of the Pimlico serial weight-for-age races here this afternoon, his three-year-old gelding Croyden carrying the famous blue silks over the six-furlong course to beat five other good sprinters with ease.

Carrying 127 pounds and with Pete Walls up, Croyden ran the distance in 1:12 2-5, adding $8,075 to the total of the leading money-winning stable of the season. The winner paid the nice price of $13.40 for each $2 ticket in the mutuels.

The former victory for the Whitney colors was in 1923, when Pony McAtee brought Bunting home first. Macaw was named overnight to be Croyden's running mate today, but James Rowe Jr. scratched the Peter Pan colt. Sam Hildreth also held out Celidon, depending on the speedy filly Nedana to carry the Rancocas silks. She was the popular choice and was heavily played, but the best she could do was take the short end of the money.

Scratches Slice Field.

Seven scratches cut the field to an even half-dozen in the feature number of the second day of the meeting of the Maryland Jockey Club. The holiday brought out a big crowd for a fine card of seven races and there was a lot of action in the leading number. Sarazen was second choice among the talent, while Croyden was not particularly fancied, notwithstanding that the Whitney gelding had rather easily taken Sarazen's measure in their last meeting at Laurel. The opening line against Croyden was 5 to 1 and he later went to as good as 7 to 1, most of the play being to show, which knocked his show price to $2.70.

Laverne Fator got a shade the best of the others at the break with Nedana, but was unable to hold the advantage. Once the horses settled into their strides, Croyden's nose showed out in front and thereafter he was never headed.

E. B. McLean's three-year-old colt Prince of Wales, a many-time winner at Laurel, gave the Whitney gelding the most serious argument and had his nose at the leader's throat-latch during all the early part of the running, but Croyden raced him down when the real test came and in the stretch drew away to win easily by three lengths.

Nedana Shuffled Back.

Nedana after her momentary lead was forced back. Fator saved a lot of ground with the filly and she was beaten only a length and a half for the place. Sarazen under his top weight of 130 pounds was never dangerous, finishing fourth, four lengths back of the Rancocas filly. The fractional time over the course, which was good, but by no means fast, was as follows: :23 1-5 :47 1-5, 1:12 2-5.

Fifteen juveniles paraded for the opening number, a dash of six furlongs in which the Sage Stable's Broomoney was the public choice. Max Hirsch put this one over on his last start at Laurel and the public got aboard today. The colt flattered his followers by setting the pace till the very end, where he faltered and was passed by R. T. Wilson Jr.'s Quadrille and E. F. Whitney's Handolasp, the latter taking the place by a head. There was a quiet tip on the Wilson colt, which paid the nice price of $16 for each $2-ticket.

Another good thing came through in the claiming event at a mile and a sixteenth, A. G. Robertson's three-year-old filly Green Blazes leading a field of ten home and paying $18.20 in the mutuels. Horvath brought Green Blazes in with a length to spare over South Breeze.

Old Dreammaker and Levoy fought it out in the early stages, racing each other into defeat. Green Blazes scored in a driving finish. South Breeze was up to take the place by a head from Highwayman.

Sam Hildreth celebrated his reappearance here by saddling the winner of the Pikesville Purse, a dash of six furlongs for the juveniles, sending out Laverne Fator on Sanitari to beat seven others in handy fashion. Sanitari, a two-time winner at Empire City, carried the bulk of the money.

PIMLICO RACING CHART

By The Associated Press.

Pimlico, Tuesday, Nov. 2. Weather clear; track good.

1556 FIRST RACE—Two-year-olds; purse $1,200; claiming; six furlongs. Start good; won driving; place same. Winner, b. f., 2, by Archaic—Minuet. Trainer, J. R. Bryce. Time—:23⅘, 0:46⅘, 1:11⅘.

Ind.	Starters.	Wt.	P.	P.	St.	¼	½	⅝	Str.	Fin.	Jockeys.	St.	Pl.	Sh.
—	Quadrille	110	7	1	1½	1hd	1hd	1½	1½	1½	Curran	18.00	7.70	4.70
—	*Handolasp	117	3	10	6½	5½	4½	3½	2hd	2nk	Butwell	10.40	4.40	3.70
—	Broomoney	115	12	4	12½	11	11hd	8½	5½	3½	O'Donnell	6.50	....	3.50
—	Gypsy Gal	110	1	2	2½	2½	2½	2½	4½	4½	Arnold	10.40	....	....
—	*F. W. Weber	105	11	3	3½	3½	3½	4½	6½	5½	Fields	10.40	....	....
—	Salto	112	14	11	11½	8½	7½	6½	3½	6½	C. Lang	42.50	....	....
—	Foundation	101	8	8	8hd	7½	6½	5½	7½	7½	R. Hoffa	15.00	....	....
—	Malilka, E.	110	5	5	5½	4½	5½	9½	9½	8½	O.Fletcher	125.50	....	....
—	*Miss Grier	105	10	12	10½	12½	12	10½	8½	9½	L.Schaefer	10.40	....	....
—	Rockglint	116	2	9	9½	10½	10½	11½	10½	10½	Church	17.50	....	....
—	Forceless	107	6	7	7½	6½	8½	12	11½	11½	R. Jackson	20.50	....	....
—	Pompeiray	112	4	6	4½	9½	9hd	12	12	12	D. Meyer	20.50	....	....
—	Alphabet	99	9	14	13½	13½	13½	13½	13½	13½	R. Hebert	50.50	....	....
—	*Connadonna	101	13	13	14½	14½	14½	14½	14½	14½	T.Callahan	10.40	....	....
—	*Dinna Lee	100	9	14	15	15	15	15	15	15	L. Lang	10.40	....	....

*Field.

Scratched—Olive Dexter, Indian Light and Ambition.

Quadrille went up fast on the outside, took the lead in the stretch and won going away. Handolasp closed with a rush. Broomoney forced the pace, but tired badly in the last sixteenth. Belle of the Rocks closed a big gain.

Owners—1, Wilson Jr. & E. F. Whitney; 2, E. B. McLean; 3, Sage Stable; 4, Rolling Plains Stable; 5, Sunnyland Stable; 6, H. Maustetter; 7, S. Long; 8, G. W. Fletcher; 9, W. L. Harnstad; 10, R. J. Derrick; 11, H. C. Bedwell; 12, J. H. McGovern; 13, R. Farr; 14, W. L. Martin; 15, J. E. Griffith.

1557 SECOND RACE—Three-year-olds and upward; purses $1,200; one mile and a sixteenth. Start good; won driving; place same. Winner, br. c., 3, by Blazes—Emerald Gem. Trainer, A. G. Robertson. Time—0:24⅘, 0:49⅘, 1:14⅘, 1:43⅘, 1:49⅘.

Ind.	Starters.	Wt.	P.	P.	St.	¼	½	⅝	Str.	Fin.	Jockeys.	St.	Pl.	Sh.
—	Green Blazes	103	1	7	10hd	11	11½	11	1hd	1½	R. Horvath	18.80	6.70	6.00
—	South Breeze	107	2	3	1½	1hd	2½	2½	2hd	2½	J. Maiben	30.70	10.70	7.90
—	Highwayman	107	4	6	4½	4½	3hd	3½	3½	3½	G. Fields	12.60	....	8.20
—	Lady Bountiful	104	10	1	7½	6½	5½	4½	4½	4½	G. Arnold	30.70	....	....
—	Levoy	116	7	4	2½	2½	2hd	3hd	5hd	5hd	Peternell	13.80	....	....
—	Star Falcon	111	8	5	6hd	8½	8hd	7½	6½	6½	M. Church	17.80	....	....
—	Emelie	100	4	8	8½	5hd	4½	6½	7½	7½	O. Taylor	9.70	....	....
—	Postman	111	10	10	9½	9½	9½	8½	8½	8½	Stout	221.00	....	....
—	Dream Maker	111	6	2	3½	3½	3½	5½	9½	9½	Fletcher	10.70	....	....
—	Zeod	100	6	9	5½	10	10	10	10	10	D.Mergler	178.50	....	....

Scratches—Compromise, Red Wingfield, Powder, Grand Boy and Flying Al.

Green Blazes broke well, but was shuffled back. She worked her way up on the inside and took the lead on the turn, but was doing her best to win. South Breeze trailed the field to the stretch and closed with a rush. Highwayman ran a good race under weak handling. Lady Bountiful had no excuse.

Owners—1, A. C. Robertson; 2, Mrs. W. S. Whisick; 3, S. Flaherty; 4, H. Louis; 5, Mrs. R. Farrar; 6, J. R. O'Connell; 7, W. Fenwick; 8, G. W. Foreman; 9, A. C. Beatwick; 10, M. J. Creman.

1558 THIRD RACE—The Pikesville; two-year-olds; purse $1,500; allowances; six furlongs. Start good; won easily; place same. Winner, br. c., 3, by The Finn—Cadeau. Trainer, S. C. Hildreth. Time—:23⅘, 0:47⅘, 1:11⅘.

Ind.	Starters.	Wt.	P.	P.	St.	¼	½	⅝	Str.	Fin.	Jockeys.	St.	Pl.	Sh.
—	Sankari	118	6	1	1hd	1hd	1hd	1½	1½	1½	L. Fator	4.60	3.20	2.60
—	Brown Bud	113	5	2	2½	2½	2½	2½	2½	2½	S.Parnell	13.80	4.40	3.00
—	Lord Chaucer	122	3	4	3½	3½	3½	3½	3½	3½	Coltiletti	17.40	....	3.50
—	Sun Forward	122	8	5	5½	5½	5½	4½	4½	4½	G. Ellis	68.50	....	....
—	Buddy Bauer	110	7	3	4½	4½	4½	5½	5½	5½	Johnson	14.80	....	....
—	Flippant	109	4	6	6½	6½	6½	6½	6½	6½	O'Connell	28.40	....	....
—	The Heathen	123	9	7	7½	7½	7½	7½	7½	7½	Callahan	57.50	....	....
—	Wes Burn	113	1	8	8	8	8	8	8	8	McDermott	71.40	....	....

Scratched—Poly Lassa and Wandering Minstrel.

Sankari ran as if much the best. He was rated along on the outside to the far turn, but took the lead, saved ground and easily held Brown Bud safely. The latter made a game effort and was next best. Lord Chaucer handled his weight well and held on gamely. Sun Forward closed a big gap. Buddy Bauer broke well and showed speed for a half mile and then stopped.

Owners—1, Rancocas Stable; 2, E. F. Johnson; 3, Sagamore Stable; 4, J. P. Smith; 5, Idle Hour Farm Stable; 6, Sage Stable; 7, C. H. Pierce; 8, W. Ziegler Jr.

1559 FOURTH RACE—The Pimlico Serial No. 7; $3,000 added; weight for age; six furlongs. Start good; won easily; place driving. Winner, b. f., 3, by Peter Pan—Ruth Law. Trainer, J. Rowe Jr. Time—0:23⅘, 0:47⅘, 1:11⅘.

Ind.	Starters.	Wt.	P.	P.	St.	¼	½	⅝	Str.	Fin.	Jockeys.	St.	Pl.	Sh.
—	Croyden	127	4	1	1½	1hd	1hd	1½	1½	1½	P. Walls	13.40	5.40	2.70
—	Pride of Wales	127	6	4	4½	4½	3½	3½	2hd	2½	Sande	5.10	4.80	3.40
—	Nedana	122	5	3	2½	2½	2½	2½	3½	3½	L. Fator	4.60	....	2.80
—	Sarazen	130	3	5	3½	3½	4½	4½	4½	4½	O'Donnell	8.10	....	....
—	Shuffle Along	130	2	2	5½	5½	5½	5½	5½	5½	Butwell	97.90	....	....
—	Ebuford	115	1	6	6½	6½	6½	6½	6½	6½	C.McCa'n	159.00	....	....

Scratched—Cinema, Taps, Burd Helen, Skipalong, Cidgeller, Macaw and Celidon.

Croyden easily walked Prince of Wales into submission when the latter drew away to win nicely in hand. Prince of Wales showed plenty of speed, but weakened fast in the last furlong. Nedana was forced back just after the start. She saved ground and finished fast. Sarazen was well up for five furlongs, but dropped back. Shuffle Along tired badly. Ebuford was outrun.

Owners—1, H. P. Whitney; 2, E. B. McLean; 3, Rancocas Stable; 4, Fair Stable; 5, A. C. Bostwick; 6, Mrs. H. Haymaker.

1560 FIFTH RACE—The Southern Claiming Handicap; all ages; purse $1,500; six furlongs. Start good; won driving; place same. Winner, br. or blr. c., 5, by Madrigalian—Prodigy. Trainer, M. Brady. Time—:23⅘, 0:46⅘, 1:11⅘.

Ind.	Starters.	Wt.	P.	P.	St.	¼	½	⅝	Str.	Fin.	Jockeys.	St.	Pl.	Sh.
—	Storm King	118	3	1	2½	2½	1hd	1hd	1½	1½	J. Shanks	5.30	3.90	3.20
—	Millwick	115	4	2	1½	1hd	2½	2½	2½	2½	O. Fields	43.20	13.70	8.50
—	Tamarind	108	2	3	3½	3½	3½	3½	3½	3½	Baurosa	18.80	....	4.30
—	Gavotte	100	5	5	4½	4½	4½	4½	4½	4½	Maiben	5.40	....	....
—	Child's Nurse	110	6	4	5½	5½	5½	5½	5½	5½	Peternell	25.00	....	....
—	Titina	105	1	6	6½	6½	6½	6½	6½	6½	Hebert	24.00	....	....
—	Big Heart	115	8	8	8½	7	7	7	7	7	H.Richards	21.00	....	....

Scratched—Goldpiece.

Storm King raced Titina into defeat and drew out in the stretch, but was doing his best to win. Millwick, on the extreme outside, closed fast. Tamarind ran a good race. Gavotte was poorly ridden. She was also in close quarters all the way. Titina showed plenty of speed, but stopped in the stretch.

Owners—1, Daniel Mills; 2, Mrs. J. Seagram Stable; 3, W. J. Salmon; 4, E. B. McLean; 5, R. Parr; 6, Pastime Stable.

1561 SIXTH RACE—The Sudbrook Park; three-year-olds and upward; purse $1,500; allowances; one mile and seventy yards. Start good; won easily; place same. Winner, b. h., 5, by Campfire—Queen of the Hills. Trainer, G. Conway. Time—0:23⅘, 0:48⅘, 1:13⅘, 1:38⅘, 1:45.

Ind.	Starters.	Wt.	P.	P.	St.	¼	½	⅝	Str.	Fin.	Jockeys.	St.	Pl.	Sh.
—	Big Blaze	110	6	7	7½	7½	7½	6½	1½	1½	Sande	2.80	2.60	2.40
—	Gamble	108	7	6	6½	6½	6½	5½	2½	2½	Fator	3.70	3.60	3.00
—	Traffic	102	5	1	1½	1½	1½	1½	3½	3½	Peternell	20.30	....	5.40
—	Lord Martin	110	4	5	4½	4½	4½	4½	4½	4½	L. Lang	48.40	....	....
—	Golden Spire	114	1	4	5½	5½	5½	5½	5½	5½	Ellis	28.50	....	....
—	Mandeville	100	2	3	3½	3½	3½	3½	6½	6½	G. Arnold	48.40	....	....
—	Festival	108	3	2	2½	2½	2½	2½	7hd	7hd	Maiben	85.00	....	....
—	All Gone	100	8	8	8½	8½	8½	8½	8hd	8hd	R.Williams	67.90	....	....
—	King S.'s Seal	111	9	9	9½	9½	9½	9½	9½	9½	J.Chalmers	71.30	....	....

Big Blaze was much the best. He was rated along in front and drew away on the turn to win nicely in hand. Gamble was shuffled back on the first turn, but came wide and finished fast. Traffic worked his way up on the inside and ran a good race. Lord Martin ran a good race. Golden Spire is worth remembering.

Owners—1, Glen Riddle Farm; 2, W. Hazlehurst Jr.; 3, E. P. Whitney; 4, Audley Farm; 5, Sunnyland Stable; 6, Greentree Stable; 7, Log Cabin Stud; 8, S. Ross; 9, A. C. Boatwick.

1562 SEVENTH RACE—Three-year-olds and upward; purse $1,500; claiming; one mile and a sixteenth. Start good; won driving; place easily. Winner, ch. h., 5, by Huon—Duchess of Savoy. Trainer, S. Nukies. Time—0:23⅘, 0:46⅘, 1:12⅘, 1:44⅘, 1:47⅘.

Ind.	Starters.	Wt.	P.	P.	St.	¼	½	⅝	Str.	Fin.	Jockeys.	St.	Pl.	Sh.
—	King O'Neil II	110	4	4	4½	4½	4½	4½	1½	1½	R.Wilkins	11.80	4.20	4.20
—	Alopex	116	1	1	1½	1½	1½	1½	2½	2½	Catrone	3.30	13.80	4.90
—	Federalist	111	6	7	7½	7½	6½	6½	3½	3½	Maiben	13.80	....	5.10
—	Hedge Fence	116	11	*11	11½	11½	11½	11½	4½	4½	Coltiletti	6.90	....	....
—	*North Breeze	111	7	6	6½	5½	5½	5½	5½	5½	Horvath	48.90	....	....
—	*Senate	108	12	10	10½	9½	8½	8½	6½	6½	G. Arnold	48.90	....	....
—	Mysterious	101	13	8	12½	12½	12½	12½	7½	7½	Peternell	14.70	....	....
—	Rose Mist	110	10	9	8½	8½	9½	9½	8½	8½	L. Lang	28.50	....	....
—	Alletache	100	2	2	2½	3½	3½	3½	9½	9½	G. Taylor	93.10	....	....
—	*Moses	107	9	5	5½	6½	7½	7½	10½	10½	R.Williams	48.90	....	....
—	Norseland	116	8	13	13½	13½	13½	13½	11½	11½	Bourassa	32.00	....	....
—	*Prince Hamlet	116	3	12	10½	10½	11½	12½	12½	12½	R. Jackson	42.90	....	....
—	Delusive	116	7	13	13½	13½	13½	13½	13	13	Hoh'ter	104.50	....	....

*Field.

Scratched—Ruban Rouge and Redstone.

King O'Neil II, away well, was rushed into the lead at the far turn and drew away to win nicely in hand. Alopex, on the outside, closed a big gap. Federalist showed plenty of speed, but quit fast in the last furlong. Hedge Fence had no excuse.

Owners—1, R. Kirkpatrick; 2, M. Gold; 3, D. Buchanan; 4, J. W. Bean; 5, J. B. Vereen; 6, C. F. Clark; 7, W. C. Trover; 8, Mrs. W. E. Jones; 9, C. L. Whiting; 10, Mrs. E. Wayland; 11, H. Neustater; 12, H. C. Bedwell; 13, T. Frances.

Juarez Results.

By The Associated Press.

FIRST RACE—Purse $600; claiming; four-year-olds and upward; five furlongs.

C. W. Jackson, 108 (Lenman)	7.60	3.40	2.20
Kirkwood, 110, (R. Buckley)	....	4.80	4.40
B. Shaffer, 105, (Connelly)	....	....	42.80

Time—1:02 1-5. April, Miss Frail and Dan Hogan also ran.

SECOND RACE—Purse $500; three-year-olds and upward; five

10-Mile A. A. U. Title Run Won by Ritola for Fourth Time

RITOLA AGAIN WINS 10-MILE TITLE RUN

Equals Kolehmainen's Feat by Taking A. A. U. Distance Classic for Fourth Time.

HINKEL SETS U. S. RECORD

Shatters 10,000-Meter Walk Mark in Capturing 7-Mile Championship at Yonkers.

Willie Ritola, wiry Finnish-American A. C. distance running star, yesterday scaled the heights heretofore held exclusively by Hannes Kolehmainen, a countryman, when he captured the Amateur Athletic Union's national ten-mile run championship in the annual test held on the wind-swept track at Glen Park, Yonkers. Defending the title he won last year, Ritola registered his fourth triumph in this annual championship fixture, equaling the record of Kolehmainen who, when supreme in American distance running years ago as Ritola is today, captured the ten-mile title in 1913, 1914, 1915 and 1916.

Overcoming the handicap of a muscular cramp with which he was seized when well on the road to victory and which for a time threatened to force his withdrawal from the race, Ritola sped to victory in 53 minutes 30 1-5 seconds, leading Gonzales Moreno, United States Army lad from Panama, by a margin of eighty yards at the finish, while a crowd of 6,000 spectators, including Mayor William A. Walsh of Yonkers and President Murray Hulbert of the A. A. U., thrilled to the spectacle of the defending champion retaining his title. Ove Anderson, another invader from Finland, finished third, and was followed home by Jimmy Henigan, Dorchester Club veteran, and W. McK. Meyer, Shanahan Catholic Club of Philadelphia.

Ritola won the ten-mile title prior to yesterday in 1922, 1923 and 1925. He permitted the championship to go by default in 1924, when the event was conducted before he returned to this country, after having represented Finland in the Olympic Games at Paris.

Hinkel in Top Form.

The run shared the day with the national seven-mile walk championship, in which another great athlete advanced to victory. Harry Hinkel, sterling heel and toe athlete of the New York A. C., captured this title, which was undefended by last year's champion, Willie Plant, and in his march on the championship Hinkel shattered the American walking record for 10,000 meters. Winning his second heel and toe title in a period of ten days, Hinkel was clocked as he passed the 10,000-meter mark in 47 minutes 5 seconds, time which displaced Hinkel's own previous record of 49:08, made on June 13, 1924, at Cambridge in the Olympic tryouts.

Hinkel won his national title yesterday in convincing manner, his time being 52:56 4-5. He led from start to finish of the event and at the end of the journey had an advantage of 100 yards over Michael Pecora, Hazelton (Pa.) Y. M. C. A., who finished second. Mack Weiss, Newark A. C. walker, was third, a lap and twenty yards back of the champion, while M. Davis and S. Kirtman, Ninety-second Street Y. M. H. A. walker, and J. McGuire, Elizabeth (N. J.) entry, finished in the order named.

Ritola's racing victory was typical of the plucky, fleet-footed Finn. But for the pain which overtook him after he had passed the halfway mark in his journey it is possible he would have approached, if not beaten, the American record of 51:03 2-5, made by Kolehmainen thirteen years ago. The world's record for the distance is 50:40 and is held by Al Shrubb. Ritola was about thirty seconds back of Kolehmainen's record of 31:36 1-5 for six and one-quarter miles, when he was overtaken with the stitch which threatened to force his withdrawal.

Thrown off his stride he halted dead in his tracks, walked a few steps and rested. After shaking off the pain he made a plucky effort to get the record, but the interruption had been too long.

Six Start in Title Run.

One of six seekers after the title, Ritola, broke in front with the bark of the starting gun and set a sizzling pace from the outset. Anderson went at the head of the pursuit with Moreno third and in this order they raced for four miles. Frank Titterton, Millrose A. A. lad, was the sixth member of the field but he found the pace too hot and withdrew after a mile and a half.

At four and one-quarter miles Moreno spurted past Anderson and set sail for Ritola. The champion was a furlong in front at the fifth mile and at the sixth Ritola's lead had extended to 600 yards.

After covering three-quarters of the next lap, Ritola suddenly seized his sides, stopped running and bent double in pain. Moreno, racing on uninterruptedly, started to pull up on the faltering title-holder. A belt was produced and Ritola girdled himself with this, but still he could not run. Then Ritola walked slowly for close to 200 yards. In the meantime Moreno and Anderson came up and raced past him, to a lead of 150 yards.

Ritola started jogging again and gradually hit up his pace to a run. At seven miles he was third, twenty-five yards back of Anderson, who was a like distance back of Moreno. Another quarter of a mile and Ritola was second. In the next mile Ritola was himself again, regained the lead and was never headed.

The summaries:

Ten-Mile Run Championship.

Pos.	Name and Club.	Time.
1—	W. Ritola, Finnish-Amer. A. C.	53:30 1-5
2—	G. Moreno, U. S. Army, Panama	53:40 3-5
3—	Ove Anderson, Finland	54:07 4-5
4—	J. Henigan, Dorchester (Mass.) Club	55:09 2-5
5—	W. McK. Meyer, Shanahan C. C., Philadelphia	55:33 2-5

Leaders and Times at Mile Marks.

Miles.	Names.	Time.
1—	Ritola, Anderson, Moreno	4:51
2—	Ritola, Anderson, Moreno	9:55 2-5
3—	Ritola, Anderson, Moreno	15:07 1-5
4—	Ritola, Anderson, Moreno	20:21
5—	Ritola, Moreno, Anderson	26:26
6—	Ritola, Moreno, Anderson	30:50 2-5
7—	Moreno, Anderson, Ritola	37:21 1-5
8—	Moreno, Ritola, Anderson	42:48 4-5
9—	Ritola, Moreno, Anderson	48:11
10—	Ritola, Moreno, Anderson	53:30 1-5

Seven-Mile-Walk Championship.

Pos.	Name and Club.	Time.
1—	H. Hinkle, New York A. C.	52:56 4-5
2—	M. Pecora, Hazelton (Pa.) Y. M. C. A.	53:17
3—	M. Weiss, Newark A. C.	55:12 3-5
4—	M. Davis, 92d St. Y. M. H. A.	56:28 1-5
5—	S. Kirtman, 92d St. Y. M. H. A.	59:12 4-5
6—	J. McGuire, Elizabeth (N.J.) A.A.	59:32

Leaders and Times at Mile Marks.

Miles.	Names.	Time.
1—	Hinkel, Weiss, Pecora	7:10 2-5
2—	Hinkel, Weiss, Pecora	14:54 1-5
3—	Hinkel, Pecora, Weiss	22:36
4—	Hinkel, Pecora, Weiss	30:14 2-5
5—	Hinkel, Pecora, Weiss	37:50 2-5
6—	Hinkel, Pecora, Weiss	45:20
7—	Hinkel, Pecora, Weiss	52:56 4-5

Dick Leonard Stops Fuentes.

JACKSONVILLE, Fla., Nov. 2 (AP).—Dick Leonard, Savannah lightweight, knocked out Davito Fuentes, former flyweight champion of Cuba, in the fifth round here tonight. Young Wallace of New Orleans defeated Roy Portes, Marietta, Ohio, welterweight, in the semi-final.

Roger Conti Runs 732 at 18.2, Setting New Balkline Record

PARIS, Nov. 2 (AP).—Roger Conti, young French billiard player, today established a new world's record 18.2 balkline run of 732 in a match against Louis Cure at the Olympia Club. The previous record run of 701 was held by Edouard Horemans of Belgium.

Roger Conti gained considerable prominence two years ago when he made world's record runs of 472 and 477 in the European 18.2 balkline championship tournament in Paris, which he won.

C. C. N. Y. HARRIERS OUTRUN MANHATTAN

Gain First Victory of Season, 22-33, as Peltzer Takes Individual Honors.

City College gained its first cross-country victory of the season yesterday when the Lavender harriers defeated Manhattan, 22 to 33, over the Van Cortlandt Park course in a dual meet. The race marked the entry of the Riverdale institution into intercollegiate cross-country circles.

Maurice Peltzer, cousin of Dr. Otto Peltzer, German middle-distance champion and conqueror of Paavo Nurmi, led the pack home over the six-mile route in the very good time of 32:44, winning by more than a quarter of a mile from Freddie Clarke, the first Manhattan runner to finish.

Peltzer did not jump into the lead at the start, but was content to follow Clarke, who set a fast pace. Coming up the long and difficult Cemetery Hill on the second time around the course Peltzer increased his stride to pass Clarke, and from then on it was just a question of how much he would win by.

A pretty fight for third place was waged between Frank Haynes, C. C. N. Y. sophomore, and Captain Syl Murphy of Manhattan. Coming into the long straightaway home stretch Murphy was leading by six yards, but Haynes sprinted past him to win the place.

The order of finish:

Position.	Name and College.	Time.
1—	Peltzer, C. C. N. Y.	32:44
2—	Clarke, Manhattan	34:14
3—	Haynes, C. C. N. Y.	34:32
4—	Murphy, Manhattan	34:41
5—	Herrman, C. C. N. Y.	34:47
6—	Barrow, C. C. N. Y.	34:57
7—	Holsband, C. C. N. Y.	34:58
8—	Philbin, Manhattan	35:01
9—	Sober, C. C. N. Y.	36:47
10—	McGovern, Manhattan	37:18
11—	Watt, Manhattan; 12—Maurmayer, C. C. N. Y.; 13—Healy, Manhattan; 14—Gyves, Manhattan; 15—Rosenberg, C. C. N. Y.; 16—Lowe, C. C. N. Y.	

TEAM SCORE.

C. C. N. Y.	1	3	5	6	7	—22
Manhattan	2	4	8	9	10	—33

KAUFMAN LEADS FIELD IN FOUR-MILE RUN

92d Street Y. M. H. A. Team Is Winner of Community Centres' Road Race.

Ralph Kaufman, star distance runner of the Ninety-second Street Y. M. H. A., led his team to victory yesterday in the Metropolitan League of Jewish Community Centres championship road race held over a course of about four miles. Kaufman, setting the pace from start to finish of the chase, captured the individual title in twenty-seven minutes, finishing an easy victor at the head of a veritable procession.

Following Kaufman over the finish line came D. Bernstein, S. Abrams, Al Kaufman and J. Josephson, also members of the Ninety-second Street team, rounding out a perfect low winning score of 15 points in the struggle for the team trophy. Runners of the New Rochelle Y. M. H. A. finished second with 49 points and the representatives of the Bronx Y. M. H. A. were third with 57 points.

The order of finish follows:

Pos.	Name and Club.	Time.
1—	*Ralph Kaufman, 92d St.	27:00
2—	D. Bernstein, 92d St.	28:00
3—	S. Abrams, 92d St.	28:10
4—	Al. Kaufman, 92d St.	28:12
5—	J. Josephson, 92d St.	29:00
6—	M. Schulman, New Rochelle	29:07
7—	M. Harris, New Rochelle	29:10
8—	F. Haberman, 92d St.	29:12
9—	S. Greitzer, Bronx	30:00
10—	R. Kellar, Bronx	30:13
11—	A. Laterner, New Rochelle	31:15
12—	I. Kadisch, Educational Alliance	31:20
13—	R. Kaplan, Bronx	31:25
14—	J. Axelrod, 92d St.	31:40
15—	C. Slapnebesky, 92d St.	31:45
16—	O. Isenberg, Paterson	31:47
17—	E. Lerner, New Rochelle	31:50
18—	H. Rosenthal, Bronx	32:00
19—	S. Schmuckler, New Rochelle	34:00
20—	R. Levin, New Rochelle	34:10
21—	D. Gayman, 92d St.	35:00

GANS WINS GOLF MEDAL.

Makes Best Score During Season at Fox Hills Club.

The tournament season at Fox Hills was closed yesterday with an Election Day tournament, in wich practically every member of the Staten Island Club participated. Hebert Gans, twice medalist in Staten Island amateur golf, won the yearly medal presented to the man making the best score during the year.

The winners:

Class A—Low Gross—M. R. Jones, 82. Low Net—94—8—76. Second—A. E. Dawson, 85—7—78.

Class B—Low Gross—Joseph Keenan, 84. Low Net—George McWilliams, 92—15—74. Second—F. V. Sullivan, 94—15—78.

Class C—Low Gross—Frank Burger, 92. Low Net—John Macrae, 103—28—75. Second—Peter Larson, 90—24—75.

Match Play Against Par—W. B. Tyndale, 1 down; second, Michael Berardina, 4 down; third, Stanley Roggenberg, 5 down.

Non-Winners—F. M. Creighton, net 75; J. H. Ward, net 77; R. H. Brooks, net 78; Arthur Munckenbach, net 78.

For Members 50 Years and Over—E. T. Allen, net 78; Dr. Pomeroy, net 79; George Worthly, net 79.

For Members 70 years and Over—John Flemming, net 82; the Rev. R. O'Sullivan, net 84.

Most Birdies—Class A—F. R. Ryan, first. Most Pars—Class B—H. A. Schoenbucker. Class C—Frank Burger.

Guests—Low Net—Dr. Mohan, C. Cox, P. H. Reid.

Kickers—H. Roggenberg, Frank Markey. Short Holes—E. G. H. Riley, 16. Class B: H. A. Schoenbucker, 17. Class C: Stanley Roggenberg, 19.

Special Prizes—Class A: H. C. Denison. Class B: Dr. Driscoll. Class C: Joseph Bitterli. Women's Putting—Mrs. J. J. Grady, Mrs. M. C. O'Brien. Most Aces: Mrs. Cosper.

Guests Prize—Mrs. Faber, Mrs. L. Jenkins. Low Gross for Year—Herbert Gans.

Kickers' Handicap—Class A: W. E. Hall. Class B: Thomas Wiehe. Class C: E. A. Jacobs.

Women's Tournament—Class A: Mrs. S. Quinn, 117—40—77; Mrs. C. V. Rock, 106—31—78. Class B: Mrs. Thomas Conroy, 138—65—74; Miss M. Allen, 137—60—77.

Dorando Victor Over Dixon.

Joey Dorando of Lyndhurst decisively outpointed Dickie Dixon of Union City in a twelve-round battle in Jersey City last night, according to The Associated Press. Dorando had the upper hand all the way. They are featherweights.

FAGERLUND IS FIRST IN MET. TITLE RACE

Finn Leads Record Field in Junior Cross-Country Run at Van Cortlandt Park.

TEAM LAURELS TO MILLROSE

Wanamaker Organization Regains Honors After a Lapse of Eight Years.

David Fagerlund, sturdy Finnish runner, realized an ambition yesterday when he led home a record field in the Metropolitan A. A. U.'s junior cross-country championship race held over the six-mile trail at Van Cortlandt Park.

The 28-year-old harrier, sporting the colors of the Finnish-American A. C., led home a pack of ninety-two rivals, all that survived of a field of 125 runners representing fifteen clubs and colleges. Fagerlund, leading over the greater part of the distance, crossed the finish line between the lanes formed by 1,000 athletic fans, in 31 minutes 37 seconds, with an advantage of seventy-five yards over Franklin T. Osgood, New York A. C. runner, who raced home in second position. Ed Webman, Brooklyn Harriers' A. A., was third and F. C. Bayley, another New York A. C. standard bearer, fourth, and Sam Richman, Millrose A. A., fifth.

Richman, in racing home fifth, paved the way for the return of the Millrose A. A. to championship heights in cross-country after a lapse of eight long years. Four of his team-mates trailed Richman home within the first eighteen point positions, with the result that the Wanamaker employes bagged their first hill and dale team title since the days when Villar Kyronen, Charlie Pores, Nick Giannakopulos and W. Johanning were running as members of the club. Coach Mel Sheppard's lads finished the race with the low winning score of 51 points, beating eleven rival organizations for the team title.

Swedish Club Second.

The athletes of the Swedish-American A. C. carried off the second team prize with a low score of 77 tallies and the five of the Mohawk A. C. won third team prize with 130 points, witnessing the first time in eight years that the Bronx Indians captured a prize in a cross-country championship race.

Fagerlund made his triumph an impressive one. He broke well in the unwieldly pack of 128 runners at the start, but bided his time, carefully making his way through the field as the harriers stretched out across the parade grounds before the swing through the wooded land on the northern end of the course. Taking the hills and grades Fagerlund proved himself the best harrier in the pack. It was his strength and fleet running on these stretches that paved the way for his triumph, for he survived where his rivals weakened and faltered.

Philip Edwards, New York University distance runner, broke in front of the pack at the start with Willie Ruckel, competing unattached, in second position and Fagerlund prominent in the first line of the field as it got under way. Rounding the parade grounds for the first time Fagerlund hit up his pace and drew even with Edwards and Ruckel. On the dash across the polo field, Fagerlund, Ruckel and Edwards ran almost as a team until shortly before the runners approached the railroad trestle. Fagerlund spurted slightly and moved into the van, and as he went over the first of the hills he made his position in front more secure. Ruckel and Edwards held close to the Finn for a time but weakened, and then Osgood came up to head the pursuit.

Fagerlund Holds Lead.

At the end of the first lap of the two-lap course Fagerlund was racing along 100 yards in front of Osgood with Edwards thirty yards in the rear of the Mercury footer. Ruckel was fifteen yards back of Edwards and losing ground steadily. Osgood fought hard to overtake his rival on the closing circuit of the course, but could make no progress and Fagerlund retained the lead, crossing the finish line seventy-five yards ahead of the Mercury foot standard bearer.

The order of finish of the first fifty runners follows:

Pos.	Name and Club.	Time.
1—	*David Fagerlund, Finn.-Amer. A.C.	31:37
2—	*Frank Osgood, New York A. C.	31:53
3—	Ed Webman, Bklyn Harriers A. A.	32:12
4—	F. C. Bayley, New York A. C.	32:16
5—	Sam Richman, Millrose A. A.	32:20
6—	M. J. Dalton, Seton Hall A. A.	32:22
7—	William Ruckel, unattached	32:37
8—	Ted Sears, unattached	32:52
9—	H. Tranter, Millrose A. A.	32:56
10—	Elmer Sanborn, New York A. C.	32:58
11—	Phil Edwards, New York U.	33:02
12—	John Cain, Mohawk A. C.	33:06
13—	G. Nyman, Finnish-Amer. A. C.	33:09
14—	G. B. Glidersleeve, Millrose A. A.	33:11
15—	*Frank Hall, Hollywood Inn Club	33:12
16—	I. Roth, unattached	33:16
17—	J. P. Connolly, Good Shepherd A. C.	33:22
18—	Al Pelham, Swedish-American A. C.	33:25
19—	J. Brennan, Fordham Univ. A. A.	33:27
20—	H. Santos, Swed.-American A. C.	33:28
21—	*Otto Kelner, Eastern Dist. Y.M.C.A.	33:29
22—	*A Maack, Brooklyn Harriers	33:31
23—	G. J. Allan, St. Anselm's A. C.	33:32
24—	*J. Pedersen, Norwegian Turn Soc.	33:33
25—	William Larsen, Swed.-Amer. A. C.	33:34
26—	D. Van Burk, New York A. C.	33:37
27—	Max Lamp, Millrose A. A.	33:40
28—	Charles Seaholm, Swed.-Amer A. C.	33:41
29—	M. Goldfish, Millrose A. A.	33:34
30—	N. Slack, Seton Hall A. A.	33:47
31—	G. L. Rabidoux, Glencoe A. C.	33:54
32—	J. J. Reid, Good Shepherd A. C.	33:55
33—	W. Johnson, Swedish-American A. C.	34:01
34—	W. Laine, Mohawk A. C.	34:02
35—	J. Maybee, Finnish-American A. C.	34:06
36—	W. Menagh, Fordham University	34:07
37—	R. Jekel, New York A. C.	34:11
38—	H. Metz, Mohawk A. C.	34:14
39—	D. Moffatt, Good Shepherd A. C.	34:20
40—	G. Marron, La Rabida K. of C.	34:27
41—	S. Kestenbaum, Mohawk A. C.	34:30
42—	H. Dahlgren, Viking A. C.	34:31
43—	G. Gomperts, N. Y. U.	34:32
44—	A. Gavrin, Glencoe A. C.	34:36
45—	S. Grindlay, La Rabida K. of C.	34:42
46—	J. Staggenborg, Swed.-Am. A. C.	34:45
47—	G. Chatterton, Good Shepherd A. C.	34:45
48—	T. Houlihan, Glencoe A. C.	34:47
49—	J. Durrenberger, Fordham University	34:49
50—	F. Veit, N. Y. U.	34:54

*Individual entries; do not count in team score.

Team Score.

Millrose A. A.	3	5	9	16	18—	51
Swedish-American A. C.	11	12	14	17	22—	77
Mohawk A. C.	10	21	23	24	32—	130
Good Shepherd A. C.	10	21	28	34	52—	145
New York A. C.	2	15	26	47	56—	146
N. Y. University A.A.	6	31	37	41	42—	157
Finnish-American A. C.	24	29	38	44	46—	180
Fordham Univ. A. A.	12	25	26	50	53—	176
Bklyn Harriers A. A.	1	39	45	48	51—	184
Seton Hall A. A.	4	19	54	59	60—	196
Glencoe A. C.	22	35	55	56	58—	200
Yonkers K. of C.	29	33	40	49	57—	208

IZZY GROVE BEATS WHITE

Wins Decision in Amateur Bouts at Hunts Point—Daggett Is Victor.

Izzy Grove of the Clark House A. C. defeated Sam White, unattached, in the best bout on the card of amateur bouts at the Hunts Point A. C. last night. Grove boxed cleverly in the face of White's rushing and evaded most of his rival's wild lunges, meanwhile sending home enough straight lefts and right crosses to gain the decision. The weights were 130 pounds for each man.

Two knockouts were scored; George Daggett of the Hudson Guild knocked out Benny Smith of the Pastime A. C. in one round in the 132-pound division, and Nat Haber of the Clark House A. C. stopped M. Johnson of the Excelsior Club in two rounds in the 138-pound class.

Rosenberg Signs to Defend Bantam Title Against Graham in the Garden on Jan. 7

Charley (Phil) Rosenberg, world's bantamweight champion, yesterday accepted terms of Matchmaker Jess McMahon to defend his title against Bushey Graham, Utica challenger for the title, in a fifteen-round bout in Madison Square Garden on Jan. 7. Contracts for the match were signed in the Garden by Harry (Champ) Segal as the manager of Rosenberg, and by Rosenberg himself. Graham, recognized by the State Athletic Commission as the outstanding challenger, and his manager, Bill Parr, accepted the match some time ago.

Rosenberg and Segal plan to go before the commission, accompanied by Matchmaker McMahon, when the board meets on Tuesday, and request approval of the match. The title-holder, now under suspension here for his failure to defend his title in accordance with the rules, will apply for reinstatement, and also for permission to engage in three non-championship "warm-up" matches at out-of-town points. As a guarantee of his good faith in the plan to defend his crown, Rosenberg will offer to deposit with the commission his earnings from these three matches, the money to be held by the board until after the proposed title struggle with Graham.

Rosenberg, however, must be restored to good standing by the commission before he will be permitted to engage in a bout in any important fight centre in the country. The champion is under suspension in practically every State where boxing is conducted under commission rule.

33 GAMES LISTED FOR HARVARD NINE

Most Extensive Program in Years to Be Undertaken by Crimson Next Spring.

Special to The New York Times.

CAMBRIDGE, Mass., Nov. 2.—The most extensive baseball schedule that the Crimson has attempted in years includes thirty-three games, according to the announcement made by the Harvard Athletic Association today.

The schedule:

VARSITY.

April 9, Boston University; 13, Springfield; 16, Bates; 18, William and Mary; 19, pending; 20, Bates; 18, William and Mary; 19, pending; 20, United States Naval Academy; 21, Georgetown; 22, Catholic University; 23, Columbia; 27, Bowdoin; 24, Pennsylvania; 30, Amherst.

May 3, Wesleyan; 5, New Hampshire; 7, Brown; 11, Holy Cross; 13, William and Mary; 14, Williams at Williamstown; 17, Maine; 19, Providence College; 21, Princeton at Princeton; 24, Georgetown; 27, Villanova; 28, Princeton; 30, Brown at Providence.

June 1, Colby; 4, Holy Cross at Worcester; 7, Vanderbilt; 8, Princeton (in case of tie in Cambridge); 11, Pennsylvania at Philadelphia; 16, Dartmouth; 18, Tufts at Medford; 21, Yale at New Haven; 22, Yale at Cambridge.

SECOND TEAM.

April 29, High School of Commerce.

May 2, Dean Academy; 4, St. Anselms; 6, Huntington; 9, Burdett; 11, Brown Seconds at Providence; 14, Groton at Groton; 18, Andover at Andover; 21, Bridgewater Normal (pending); 25, St. John's Prep (pending); 28, Yale Seconds.

FRESHMEN WRESTLING.

Jan. 15, Massachusetts Institute of Technology; 22, Tufts.

Feb. 12, Choate; 19, Springfield; 26, Andover.

March 5, Brown at Providence; 12, Yale at New Haven.

FLORIDA CITIES LIST MANY SPORTS EVENTS

St. Augustine, Ormond Beach, Miami and Palm Beach Have Big Schedules.

ST. AUGUSTINE, Fla., Nov. 2.—Championship events and numerous major competitions for men and women are included in the schedule of tournaments to be played on the Florida East Coast this season and announced here today. The East Coast circuit includes St. Augustine, Ormond Beach, Miami and Palm Beach. The outstanding feature at St. Augustine, Palm Beach and Ormond Beach will be the women's championships for the East Coast, Florida and South Atlantic titles. It is expected that many of the leading women players of the country will compete in each event.

The competitive season will start with the annual tournament of the Winter Golf League of Advertising Interests scheduled here from Jan. 10 to 15.

The schedules follow:

St. Augustine—Jan. 10 to 15, Winter Golf League of Advertising Interests; 18 to 22, Florida East Coast men's championship; 25 to 5, Alcazar Cup tournament; 15 to 19, St. Valentine's tournament; March 1 to 5, Florida East Coast women's championship; 17 to 19, Florida amateur team championship; 22 to 26, Winter amateur championship of Florida.

Ormond Beach—Jan. 18 to 22, Halifax tournament; Feb. 7 to 12, Ormond Beach men's championship; 23 to 28, women's South Atlantic championship; 24, Old Guard of Ormond Beach competition; March 1 to 4, mixed foursomes; 7 to 12, championship of Volusia; 15, Tombstone Handicap for men and women.

Palm Beach—Jan. 24 to 28, Lake Worth tournament; Feb. 7 to 11, South Florida championship for men; 14 to 18, women's championship of Florida; Feb. 28 to March 4, men's championship of Palm Beach.

Miami—Jan. 17 to 21, midwinter tournament; 14 to 18, men's championship of Miami; 21 to 24, women's tournament; March 14 to 18, Dixie championship.

Results of Matches on Nearby Links

CANOE BROOK—Sweepstakes—William M. Sweet, 84—7—77; Alan Eggers, 86—8—78.

ELMWOOD—Match Play Handicap Against Par—A. L. Verga, Jr., 1 up; E. L. Breen, 1 up; Joseph Seyer, 1 up. Sweepstakes—A. L. Verga, 92—22—70; E. L. Breen, 83—10—73; Joseph Seyer, 92—20—72.

ENGINEERS—18-Hole Match Play against par: C. M. Bainbridge, 4 down.

ESSEX COUNTY—Medal Play Handicap, 18 Holes Selected from 36—Class A: R. S. Mafritt, 82—15—67. Class B: H. C. Ommerle, 85—18—67. Sweepstakes—G. J. Ray, 91—14—54. Class B: R. A. Watson, 98—20—78.

FOREST HILL—Sweepstakes—Class A: E. D. Barkhorn, 85—13—72; Dr. Fred Webner, 95—15—75; W. S. Verplanck, 91—14—77; R. H. Lindley, 96—19—77. Class B: William Caruso, 92—22—70; J. L. Carling, 92—17—75; J. J. Pallitka, 108—28—80.

GLEN RIDGE—Eighteen-Hole Medal Play. Class A—Otto Hines, 87—12—74; C. W. Brown, 91—16—75; Fred Connell, 79—4—75. Class B—P. Carter, 93—19—75; H. H. Browning, 96—22—74. Class B: William Caruso, 92—22—70; J. L. Carling, 92—17—75; Michael Somers, 85—10—75; Walter Gauch, 86—11—75. The ringer tournament for the season was won by Fred Connell, 67.

HACKENSACK—Handicap Match Play Against Par—P. L. Black, 3 down. Morning Sweepstakes—P. L. Black, 84—12—72; S. M. Meding, 93—17—76; Fred Mountain, 93—15—77. Afternoon Sweepstakes—John Mason, 92—11—81; M. H. Howell, 98—15—83; Russell Ross, 94—9—85.

HUDSON RIVER—Election Day Competition—Four-Ball Handicap Medal Play: C. V. Berton and R. L. Oakley, 74—Ball Sweepstakes—match play against par: R. L. Oakley, 1 down; O. S. Witheman, 6 down; H. A. Lookwood, 6 down. Ringer Contest: R. C. Lyons, 69—12—48.

KNICKERBOCKER—Best Ball Handicap. Match Play Against Par—Oswald Kirkby and Harold Rose, 1 up. Team Match, twenty men on side, playing best-ball match play, scoring on Nassau system—Reds defeated Blues, 11 to 10.

MORRIS COUNTY—Handicap, Match Play Against Par—Harold E. Watson, even.

NEWARK—Handicap, Medal Play for Non-Winners of 1926—Val Braun, 96—25—71; Joseph Wright, 104—28—76; W. D. McGregor, 91—12—79; W. R. Towsley, 102—19—84.

PLAINFIELD—18-Hole Best Ball Election Day Handicap, of Two Partners—Medal Play, Net Scores: Charles Gilman and Warren D. Harding, 71. Gilman made the eleventh hole, 127 yards in one); A. L. Scomp and W. W. Cornell, 71; J. M. Rhett and S. H. Paterson, 71; R. J. F. Allen and C. D. Boice, 71; H. E. Reynolds and W. S. Craig, 71; H. D. Craig and E. Dumont, 72; J. R. Greason Jr. and M. J. Dumont, 73; A. L. Mills and W. E. Williams, 81. Ball Sweepstakes — W. S. Craig, 102—27—75; Charles Gilman, 99—21—78; John M. Evans, 109—30—79. In the team match between Princeton and Yale golfers the former won, 15 to 9.

RICHMOND COUNTY—18-Hole Match Play against par; two-ball, selected best ball of partners; 3 of combined handicap: A. L. Walker Jr. and Alfred Langdon, 1 up; L. B. Friese and P. Miller-Jones, 1 down. Best selected score in season's competition—Class A: Hemington Miller-Jones, 82; Class B: J. G. Tinsdat, 83. Course record broken by H. Miller-Jones, 32—35—67. Final for Manhattan Cup: Eberhard Faber defeated Robert Farquhar, 3 and 1.

RIDGEWOOD, N. J.—Tombstone Contest—A. B. Tuthill won, holing out on eighteenth green.

ROCKWOOD HALL—Ball Sweepstakes: L. H. James, 106—33—76; H. C. Robertson, 98—20—78.

SHACKAMAXON—Final for Board of Governors' Trophy—G. A. Beling defeated John B. Barr, 10 and 9, 36 holes.

SOUTH ORANGE—Class A, Sweepstakes—O. G. Dean, 87—15—72. Medal Play, Handicap—F. W. Meyers, 86—9—77.

SUBURBAN—Medal Play—Class A: Low gross—Russell Lammering, 77. Low net—M. W. Buchanan, 81—10—71; F. J. Zwigard, 83—12—71. Class B: Low gross—S. T. Quinn, 91. Low net—J. F. McCarthy, 93—26—68. Sweepstakes—Class A: Russell Lammering, 77—6—68; F. J. Zwigart, 83—13—71; F. A. English, 83—11—72. Class B: J. F. McCarthy, 93—26—68; S. T. Quinn, 91—11—74; C. R. Myer, 96—15—75; C. D. Baker, 96—24—75.

SUMMIT—President's Cup (semi-final round)—Joseph Carew defeated Howard Carew, 1 up.

TETERBORO—Kickers' Handicap (drawn number 76)—Richard Langer, 100—23—75; W. B. Wheeler, 105—30—75; E. E. Sawyer, 106—31—75; R. L. Clune, 110—34—76; F. W. Pratt, 104—24—80.

YOUNTAKAH—Best Ball Medal Play Handicap—J. G. Vedder and Robert Price, 67—13—76; R. R. Adams and Johnson Foy, 81—6—75; Edward Brice and Claude Edwards, 84—8—76; A. G. Dwyer and A. G. Dwyer Jr., 83—7—76. Vedder and Price won the toss for the medal. Mixed Foursomes—Mrs. C. M. Williams and George Bowly, 96—8—88; Mrs. F. S. Dickinson and Milton Brown, 101—8—93.

YALE FIVE TO MEET ARMY ON ELI COURT

Cadets Will Play at New Haven for First Time—Christmas Trip Is Abandoned.

Special to The New York Times.

NEW HAVEN, Conn., Nov. 2.—James Ogier Bickmore, manager of the Yale basketball team, tonight announced several innovations in the schedule for the coming season. Instead of taking a trip through the Middle States, Yale will remain on its home floor during the Christmas vacation, meeting Tufts, Holy Cross and the University of Vermont, in a three days' holiday tournament on Dec. 28, 29 and 30.

Another novelty will be the visit of the Army five to the Yale gymnasium. Yale has regularly come to West Point for a game, but has never before induced the Cadets to come here. Newcomers on the Yale schedule include Catholic University and St. Lawrence College.

The schedules:

Varsity.

Dec 7, New London Submarine Base; 9, Upsala; 11, R. I. S.; 15, Providence; 18, St. Lawrence; 28, Tufts; 29, Holy Cross; 30, Vermont.

Jan. 1, Penn at Philadelphia; 8, Fordham at New York; 8, Dartmouth; 11, St. Stephens; 15, Princeton; 18, Seton Hall; 22, Cornell at Ithaca; 29, Army.

Feb. 14, Catholic University; 16, Dartmouth at Hanover; 19, Penn; 24, Princeton at Princeton; 26, Columbia.

March 2, Columbia at New York; 5, Harvard at Cambridge; 12, Cornell.

Junior Varsity.

Dec. 7, Collegiate Prep; 9, Naugatuck Y. M. C. A.; 11, Washington Square College.

Jan. 15, Trinity at Hartford; 18, Brooklyn Poly Prep; 22, Peddie.

Feb. 18, Trinity; 19, Penn Jr. Varsity; 22, Princeton Jr. Varsity at Princeton.

March 2, Springfield; 5, Harvard at Cambridge.

BLUE PINEHURST MEDALIST.

Turns in Card of 85 as Annual Autumn Tournament Starts.

PINEHURST, N. C., Nov. 2.—The most pretentious golf schedule in Pinehurst history was opened here today when forty players qualified in the twenty-second annual Autumn tournament over the links of the No. 2 course. A local golfer won the medal in this event for the third successive year when Halbert J. Blue of Aberdeen, N. C., took the medal with a fine 45—40—85. E. C. Stevens of Southern Pines added to Carolina laurels by scoring 47—39—86 for second place.

The scores:

First Division.

Halbert J. Blue, Aberdeen	45	40—85
E. C. Stevens, Southern Pines	47	39—86
Arnold T. Boren, Stamford, Conn.	46	44—90
O. T. Kirkland, Columbia, S. C.	45	46—91
T. A. Cheatham, Pittsburgh	46	46—92
M. Saville, Englewood, N. J.	49	46—95
Addison Boren, Stamford, Conn.	48	47—95
P. B. O'Brien, Detroit	53	47—100

Second Division.

W. H. Watt, East Orange, N. J.	49	52—101
H. K. Sturdy Jr., Rhode Island		
C. C.	53	49—102
C. M. Rudel, Montreal	53	50—103
Lawrence Barr, Pittsburgh	52	52—104
C. A. Chandler, Atlanta	54	51—105
H. F. Hotchkiss, N. Haven, Conn.	51	54—105
F. E. O'Brien, Detroit	54	52—106
E. A. Morrison, Pittsburgh	56	55—111

TABERSKI BEATEN

KIDDER, PEABODY & Co.
Established 1865
NEW YORK BOSTON
PHILADELPHIA

For a number of years
OUR UPTOWN OFFICE AT
45 EAST 42ND STREET
has provided investment and banking facilities to meet the constantly increasing demands of this section of the city.

BONDS AND STOCKS FOR INVESTMENT
COMMISSION ORDERS EXECUTED
FOREIGN EXCHANGE
LETTERS OF CREDIT

Members of the
NEW YORK STOCK EXCHANGE
Correspondents of
BARING BROTHERS & CO., LTD.
LONDON

Electric Investors Inc.

$6 Cumulative Preferred Stock

Earnings for year ended September 30 over 5¾ times annual dividend requirements on all outstanding preferred stock.

Price to yield over 6.38%

Bonbright & Co.
Incorporated
25 Nassau Street, New York

Investment Suggestions

Railroad Bonds
To yield 4.65% to 5.60%
Municipal Bonds
To yield 4% to 4.45%
Hydro Electric Bonds
To yield 4.70% to 5.85%
Public Utility Bonds
To yield 4.60% to 6.60%
Industrial Bonds
To yield 4.65% to 6.75%
Foreign Gov't Bonds
To yield 4.70% to 7.70%

Write for Circular No. 1678
"Investment Suggestions"

Spencer Trask & Co.
25 Broad Street, New York
ALBANY BOSTON CHICAGO
PROVIDENCE PHILADELPHIA
Members New York and Chicago Stock Exchanges

Seasoned Investments

Bank Stocks
Railroad Bonds
Municipal Bonds

Roosevelt & Son.
Founded 1797
30 Pine Street New York

Bonds of South American Countries

offer an attractive return compared with other securities enjoying the same degree of safety.

Suggestions upon request

Paine, Webber & Co.
ESTABLISHED 1880
25 BROAD ST. NEW YORK
Boston Philadelphia Chicago
Albany Hartford

FINANCIAL MARKETS

Exchanges Closed for Election Holiday—London Open, Bank Gets Transvaal Gold.

Practically all American financial and commercial exchanges were closed for the election holiday yesterday. Our own money market also kept holiday, and there were no New York quotations of foreign exchange. London was open, but there were no important developments on that market, except that the Bank of England took in £750,000 gold received from South Africa. This leaves the Bank about £800,000 to the good on its net gold receipts and withdrawals since last Thursday's statement.

In considering the question, how the financial markets should be influenced (if at all) by the election results, it is necessary first to remember that the impending vote has at no time had any visible effect on financial calculations or on the market itself. There was not even random talk of Stock Exchange prices "moving under election expectations" until last week, and then the theory of politics as an influence was seized on merely to account for a marked decrease in activity which could quite as well have been explained on the theory that liquidation was completed and the market pausing in the lassitude usual on such occasions.

This financial indifference to the coming vote was displayed notwithstanding general belief that the Administration's majority in Congress would be substantially reduced and that the party might lose control of the Senate. There was, however, little prediction in financial circles of a sensational reversal of pluralities, so that the only apparent ground on which the actual election news was likely to affect financial markets positively was either an unexpectedly strong showing by the Administration party or an "Opposition sweep" of such magnitude as to startle even the political prophets. The influence of this morning's news of the country-wide results must be judged in the light of these considerations.

The response of the Stock Exchange, even to highly important election news in other years, has been so singularly varied as to prove that the market's own condition, and the business situation behind the market, have been more apt to determine movement of prices after election day than even political inferences. The prolonged and rapid rise on the Stock Exchange, after the November elections of 1924 and 1900, are favorite Wall Street traditions. It was commonly declared that the large majority, for McKinley on the one occasion and for Coolidge on the other, started the "bull market." But as a plain matter of fact, all the contributory influences making for a great forward movement of prosperity were present before election day. Election uncertainties had only caused brief and temporary suspension of activity on the Stock Exchange.

But other elections have not told the same story. Harding's election in November, 1920, had been awaited by Wall Street as the one thing necessary to restore confidence and financial enthusiasm. His majority was sweeping beyond any precedent and beyond any pre-election forecast; but industrial shares fell 14 points on the average during the rest of the month, several important stocks falling 30 to 35. Election results were all that Wall Street had asked, and more; but the country's financial and industrial organism was faced with a formidable crisis which no pleasing political occurrence could avert.

Wilson's sweeping victory of 1912, with what was then an almost unprecedented plurality in the Electoral College, had been discussed by Wall Street with more or less apprehension; it dislodged a party which had been sixteen years in power and, through the absolute reversal of Congressional majorities, foreshadowed tariff-reduction legislation. Yet the stock market, after a brief and wholly unimportant decline, recovered and proceeded complacently about its business. But, long before the November election, 1912 had been a period of great prosperity in the United States; the markets were in sound condition; we were importing gold and the country's credit situation was of the best.

Possibly the "response" to the elections of 1926 will be governed at least as much by the financial position itself as by the character of the vote.

MONEY.

TUESDAY, NOV. 2, 1926.

The New York money market was closed yesterday. Monday's final quotation; call loans 4½ per cent.; time loans 4¾ @ 4½; commercial paper, best names, 4½.

London Market.

Money in London up ⅛ @ 4⅛ per cent.; short bills up ⅛ at 4⅛ @ 4 13-16 per cent.; three-months bills unchanged at 4⅛@4 13-16 per cent.

Gold bullion unchanged at 86s 11½d. Bank of England received £750,000 in sovereigns from South Africa and sold £16,000 in bar gold, destination not reported.

TOPICS IN WALL STREET.

News, Comment and Incident, On the Stock Exchange and In the Financial Markets.

The financial and commodity markets as well as the banking institutions, which were closed yesterday for election day, will reopen for business this morning. Business was entirely suspended in the New York financial district yesterday, while exchanges and banks in a large number of other States observed the day as a holiday.

***

After the Election.

Much conjecture has been heard in the Wall Street district as to the possible action of the stock market after the elections yesterday. While the best-informed observers have not been willing to concede that uncertainty over the election results was the governing influence in last week's market inactivity, many in Wall Street have continued to insist that "things would pick up" after Tuesday. They appeared to look for a revival of activity no matter which way the votes should fall. Other Wall Street men, however, contended that any such argument carried its own refutation, since contention that the impending election was a retarding factor must have been based on the assumption that one of two possible general results would be viewed as unfavorable. In still other quarters, however, it was predicted that whatever the stock market does, Wall Street will discover that the election was the cause for it.

***

Banks Confident of Future.

Most of the large banks that issue periodical reviews of financial and economic conditions throughout the country agree in their published forecasts that a high level of trade activity is likely to continue well into next year. Continued record-breaking railroad freight traffic is one of the bases for this opinion. Some of them intimate that the building situation holds the key to developments for the next few months. Construction has been on a very large scale for several years, and every time some one industry showed signs of recession, the activity in building throughout the country has served to take up the slack until operations were once again on a stable basis. Many believe that building has now reached and passed its maximum and that, if this is the case, there should be close study of its effects. One favorable factor, however, is that up to now there has been nothing resembling a "boom" and little buying for the future. Speculation in commodities has been held down and the credit situation is now highly satisfactory.

***

Good Points in Foreign Position.

A change in attitude toward the British coal strike as a market factor has become noticeable in discussions of the international situation. For the last few months almost every review has referred to the strike and its possible outcome as one of the determining influences on future conditions. This is no longer the case. There is no disposition to minimize the effect that the strike is bound to have on British trade and industry for months, but this is regarded as simply one more of the hurdles that must be crossed in post-war recovery, and other factors, mostly of a favorable nature, are now receiving more attention. The pronounced success of the Belgian stabilization plan has had the effect of revivifying the entire European outlook. The investment power of Europe was clearly demonstrated by the prompt manner in which the Belgian bonds were sold abroad. Stabilization is expected to be undertaken shortly by other European countries, which would have a steadying effect on international trade and finance.

***

As to Another "Carloading Record."

There was interested discussion in traffic circles Monday regarding the car-loading report due later in the week. Few believed that it would surpass the record total of 1,210,000 cars loaded in the week ended Oct. 16. Frequently (but not always) the third week of October, which is the one to be reported, has established new records for all time. This was the case in 1924 and in 1921. On the other hand, the high points of 1926 and 1920 were reached in the first week of October, the maximum of 1923 in the last week of the month and of 1919 in the second week of September. There is always rapid decrease during November and December. Last year the weekly loadings fell from a high Autumn mark of 1,121,000 cars to 701,000 in the last week of December; in 1924, from 1,112,000 to 646,000, and in 1923, from 1,097,000 to 615,000.

***

The Ease in the Money Market.

Continuance of the call loan rate at 4½ per cent., with outside loans available at 4 per cent., was considered unusual Monday in view of the holiday yesterday. In fact the action of the money market for the last week has furnished several surprises. The end of the month, coinciding with the week-end, which usually causes a hardening of rates, produced no change and then, with only one day intervening this week before Wednesday, the demand for funds was light, and withdrawals were moderate. In the few days before the election last year the call loan rate advanced to 5 per cent., and that figure prevailed until the end of the week. Time money also continued easy at the start of this week.

***

Distributing Municipal Bonds.

Wider distribution of municipal bonds has taken place in the last week, partly a reflection of the expansion of activity and advancing prices in listed bonds. In the first half of October considerable liquidation took place in municipals and large buyers showed a tendency to hold off. The decline in prices, however, has resulted in clearing up the floating supply of municipals to a great extent, and this movement has been facilitated by the fact that new offerings have been unusually small in volume. With steadily smaller yields available in United States Government bonds, in high-grade domestic corporate obligations and, more particularly, in foreign bonds, there has been a marked tendency in the last few days to turn again to the municipal market for the placing of investment funds. Large institutions are again buying, and inquiries received by underwriters indicate a good demand in retail channels. New offerings of municipals this week are among the smallest of the year.

***

September Railroad Profits.

As nearly as it can be estimated from the eighty-odd railroad reports that have been made public, the net operating income of the carriers for September will be about $143,000,000. Some of the last reports to be made public showed small decreases, which slightly lowered the total. The Northwest did not do quite as well as expected, while the Florida roads did somewhat better. On a rate-making valuation of $21,175,000,000 the estimated net would be equivalent to a return of 6.43 per cent., compared with one of 6.25 per cent. on a valuation of $20,500,000,000 in the same month of last year.

***

Taxation of Utilities.

The amount contributed in taxes to governmental expenses by the public utility industry has come in for renewed interest lately. It was estimated last week that the industry pays nearly 7½ per cent. of its gross earnings in taxes, and utility officials may sometimes be persuaded to admit they believe this ratio is too high. It was said that central power and light plants pay a larger proportion of revenue in taxes than is done by other utilities, although it is claimed that the industry as a whole pays a larger percentage in taxes than does any other group. One basis on which utility interests base claims for lower imposts on their industry is that a larger amount of capital must be invested in utilities in relation to earnings than is the case in many other industries.

FOREIGN STOCK MARKETS.

Securities Steady on London Market—Paris Bourse Closed.

LONDON, Nov. 2.—Gilt-edge securities were steady on the Stock Exchange today. Oil shares remained firm and British industrials were quiet. Old British consols up ⅛ at 54⅛; 5 per cent. war loan unchanged at 99⅞; 4½ per cent. war loan up ⅛ at 93⅝.

De Beers Mining up ⅜ at 19¼. Rand Mines unchanged at 3¾. London, Midland & Scottish Railways Consolidated, 78⅜.

Holiday on the Paris Bourse.

CORPORATE MEETINGS.

Dividends.

Brooklyn City R. R.
Erie Steam Shovel Co.
Hartman Corp.
Phoenix Hosiery Co.
Union Storage Co.

Special.

Cuyahoga Coal Co.
Montreal Rouyn Mines, Ltd.

MONTREAL STOCKS.

838	Asbestos	25	24⅝	25
50	Atl. Sugar	26	..	..
1,425	Brazilian	107¾	106½	107¾
55	B. E. Steel	⅞	..	..
60	Do 1st pf.	15	12½	15
265	Brompton	35¼	35½	35½
665	Can. Ind. Alcohol	23¾	23½	23⅝
755	Can. Steamships	31¾	31	31
410	Do pf.	93¾	93½	93⅝
21	Con. Smelting	233	232½	233
85	Dom. Bridge	107	..	..
320	Dom. Textile	94½	94¼	94½
282	Laurentide	105½	105¼	106¼
2,783	Mont. Power	73¾	73½	73¾
51	Mackay	123½	..	..
235	Nat. Breweries	67½	67	67
50	Prince Bros.	71	..	..
958	Shawinigan	199	256	258½
6	Steel of Can.	100	108½	106½
20	Twin City	62	..	..
101	Wayagamack	107⅞	..	..

METAL MARKET REPORT.

The local Metal Exchange was closed yesterday on account of Election Day. The London quotations were:

	Yesterday. £ s d	Monday. £ s d
Copper, spots	57 17 6	57 12 6
Copper, futures	58 15 0	58 10 0
Tin, spot	297 7 6	296 10 0
Tin, futures	293 17 6	290 15 0
Lead, spot	29 12 6	29 5 0
Lead, futures	29 10 0	29 5 0

THE TREASURY STATEMENT.

Special to The New York Times.

WASHINGTON, Nov. 2.—Revenue receipts and expenditures as at close of business Oct. 30:

Receipts:	This Month.	Cor. Period Last Year.	Fiscal Year 1927.	Cor. Per. Fiscal Year. 1926.
Customs	$60,968,765.38	$52,835,250.97	$217,731,340.32	$196,122,355.21
Internal revenue income and profits tax	40,769,709.80	29,719,911.46	376,961,901.53	467,722,845.50
Misc. internal revenue	61,367,357.04	84,620,341.60	323,815,900.52	336,950,293.23
Miscel. receipts proceeds Govt.-owned foreign obligations:				
Principal	1,000.00	32,000.00	3,000.00	178,742.75
Interest	168,394.62	18,143.58	10,185,762.62	10,260,905.82
Railroad securities	2,542,239.24	2,494,409.06	26,223,969.36	11,735,823.21
All others	867,042.51	416,647.54	57,368,792.57	11,330,834.21
Trust fund rcts. reappropriated for investments	4,635,396.13	4,435,373.94	16,585,969.38	13,159,373.30
Proceeds sale of surplus property	1,897,771.17	1,423,496.90	5,027,480.94	5,785,854.96
Panama Canal Tolls, &c.	3,016,247.80	1,772,621.34	5,317,161.74	6,493,697.23
Rcts. from misc. sources cred. direct to app'ns.	201,125.80	1,224,597.20	3,010,464.37	7,286,052.52
Other miscellaneous	16,407,380.14	20,090,529.00	83,278,731.88	52,510,463.35
Total ordinary	$192,919,108.14	$202,345,382.23	$1,198,420,775.32	$1,122,177,871.88
Excess of ord. rcts. over total expend'rs against ord. rcts.	.....	.....	63,464,062.39	8,094,356.80
Excess of total expen'rs chargeable against ord. receipts	174,675,494.64	121,186,526.46	.....	.....
Total exp'rs chargeable against ordinary receipts	$367,594,602.78	$323,531,908.69	$1,134,956,712.93	$1,114,083,514.78
Balance today,	$230,560,794.05.			

Selections from the present bond market with comments on various issues—

Our November Investment List

Range in Yield
3.95% to 7.65%

In this selection equal attention has been given to business and personal investment demands.

Send for Investment List A

THE EQUITABLE TRUST COMPANY OF NEW YORK
37 Wall Street
247 Broadway 29 Madison Avenue
355 Madison Avenue

Alabama Power
1st & Ref. 5s, 1951
Continental Gas & Elec.
Secured 6½s, 1964
National Public Service
Coll. 6½s, 1955
Oklahoma Gas & Elec.
1st 5s, 1950
United Light & Power
Deb. 6s, 1975

WIRES TO BOSTON—CHICAGO
DALLAS—HARTFORD—MONTREAL
PHILADELPHIA—QUEBEC & TORONTO

JENKS, GWYNNE & Co.
MEMBERS N.Y. STOCK EXCHANGE
AND N.Y. COTTON EXCHANGE

Exempt from all Federal Income Taxes

$4,000,000

State of Missouri

4¼% Gold Bonds

Due $2,000,000 each March 1, 1944 and 1945

Principal and semi-annual interest (March 1 and September 1) payable in New York City. Coupon bonds of $1,000 each, registerable as to principal or as to principal and interest. Registered bonds exchangeable for coupon bonds on payment of a nominal charge.

Legal investment for Savings Banks and Trustees in New York, Massachusetts, Connecticut and other states.

According to official reports the assessed valuation of taxable property in the state in 1925 amounted to $4,712,542,323 and the net bonded debt $63,151,392. The population according to the 1920 U. S. Census was 3,404,055. These bonds, issued for road purposes, are direct obligations of the State of Missouri, secured by its full faith, credit and resources. Principal and interest are payable from an unlimited ad valorem tax authorized by the State Constitution to be levied upon all taxable property in the state.

Price 101¼ and interest, yielding about 4.15%

The National City Company
Head Offices: National City Bank Building, New York
Uptown Office: National City Building, 42nd St. at Madison Ave.
Brooklyn Office: 131 Montague Street
Offices in more than 50 cities in the United States and Canada

ODD LOTS
help in planning investments

The advice of financial authorities to diversify holdings is simplified for investors by odd purchases.

We execute odd lot orders with the same careful attention as larger orders.

Our Information Department will be glad to assist in your investment plans. Ask us freely about present or prospective holdings.

Let us send you our free booklet "A Suggestion to Investors"

Ask for E 1

HISHOLM & CHAPMAN
Members New York Stock Exchange
52 Broadway, New York

New Issue

$545,000

City of Chattanooga, Tennessee

4½% Bonds

Dated October 1, 1926 Due October 1, as shown below

Principal and semi-annual interest (April 1 and October 1) payable in New York City. Coupon bonds in the denomination of $1,000.

Exempt from all Federal Income Taxes
Tax Free in Tennessee

FINANCIAL STATEMENT
(Officially reported)

Assessed Valuation 1926	$106,523,454
Total Bonded Debt including this issue	9,285,200
Sinking Fund $272,409	
Net Bonded Debt	9,013,791
Population 1920 Census 57,895	

Chattanooga is the largest manufacturing center in the State of Tennessee and one of the most important industrial cities in the South. The development of cheap electric power from the Tennessee River, a good supply of labor and the abundance of natural resources have produced a diversity of manufactures; and its central location has made it an important jobbing and distributing center.

These bonds, issued for School and Hospital purposes, constitute direct general obligations of the entire city payable from unlimited ad valorem taxes on all taxable property therein.

AMOUNTS AND MATURITIES
$125,000 Children's Hospital Bonds due 1946
420,000 Public School Bonds due 1956

To Yield 4.35%

Legality of this issue to be approved by Messrs. Caldwell & Raymond

Bankers Trust Company **Eldredge & Co.**

Statements while not guaranteed, are based upon information which we believe to be reliable.

Nov. 3, 1926

Conservative Investments

Universal Pictures Company, Inc.

8% First Preferred Stock

Listed on New York Stock Exchange

Dividend earned 1925 more than eight times

To Yield 8.25%

SHIELDS & COMPANY
MEMBERS NEW YORK STOCK EXCHANGE
52 CEDAR STREET
NEW YORK

Borough of Cliffside Park, N. J.

5% Gold Bonds
maturing serially each Oct. 15
1931-36 incl.

Exempt from Federal Income Tax
Tax Exempt in New Jersey

Prices to yield 4.60%

Founded 1857
Kountze Brothers
141 Broadway New York

Underwriters—Distributors of high grade Railroad, Public Utility and Industrial Bonds

McKinley & Morris
Members New York Stock Exchange
44 Wall Street, New York

Samuel Ungerleider & Company
Eleven Wall St., New York
Telephone Whitehall 6520
MEMBERS
New York Stock Exchange
Pittsburgh Stock Exchange
Chicago Board of Trade
Cleveland Stock Exchange
Columbus Stock Exchange
Associate Members
New York Curb Market
NEW YORK
FINDLAY, OHIO COLUMBUS, OHIO
CANTON, OHIO ZANESVILLE, OHIO
CLEVELAND, OHIO
Direct Private Wires

W. A. HARRIMAN & CO.
INCORPORATED
Announces the removal of its Offices from 39 Broadway to
26 Broadway
Telephone Whitehall 4220

William R. Compton Co.
Investment Securities
44 Wall Street

Stocks bought and sold on commission. Cash or margin. Write for our monthly letter.

Hartshorne, Fales & Co.
Members N. Y. Stock Exchange
71 Broadway, New York

Bonds for Investment
Harris, Forbes & Co
Pine Street, Corner William
Uptown Office, 175 Fifth Ave.

Investment Suggestions
Current list on request
McCLURE, JONES & CO.
Members New York Stock Exchange
115 Broadway, N. Y. Phone 7060 Rector

History and Analysis of the
GROWTH IN THE USE OF LACQUERS
Sent upon request
WATSON & WHITE
Members New York Stock Exchange
140 Broadway New York

Study of New York Market.
A sixteen-page brochure has been issued by the Advertising Department of The New York Times, containing exclusive data covering the New York market. Copies may be obtained without charge from The New York Times Advertising Department.—Advt.

Central Power and Light Company

1st Mtge. 5% Gold Bonds 1956 Series

Operations controlled, through Central and South West Utilities Co., by Middle West Utilities Co.

Price 96 and interest yielding over 5.25%

Ask for circular G-4

A. B. Leach & Co., Inc.
57 William St., New York
Chicago Philadelphia Boston

The General Business Situation

is reviewed concisely and clearly in our monthly bulletin for November.

Investors interested in the industrial situation, the effect of the present cotton crop, and the prosperity of retail trade, may benefit from a study of this bulletin, complimentary copies of which will be sent on request.

Hemphill, Noyes & Co.
Members New York Stock Exchange
37 Wall Street, New York

Appalachian Electric Power Company

First and Refunding Mortgage Gold Bonds 5% Series of 1956

The Company is controlled through ownership of all its Common Stock, except directors' shares, by the American Gas and Electric Company and constitutes the largest operating subsidiary of that company. The finances of the American Gas and Electric Company and of its subsidiaries have always been handled through the Electric Bond and Share Company.

Price to yield 5.30%

W. C. Langley & Co.
Investments
115 BROADWAY, NEW YORK
MEMBERS NEW YORK STOCK EXCHANGE

Investors Whose First Consideration Is Safety

should be thoroughly familiar with guaranteed railroad stocks and their record.

Our current circular describes a number of issues on which dividends have been paid without interruption for more than forty years.

Circular T-21 will be mailed on request

Joseph Walker & Sons
Founded 1855
Members New York Stock Exchange
61 Broadway New York
GUARANTEED STOCKS — INSURANCE STOCKS
INVESTMENT BONDS

Railroad Bonds

	Price to yield approx.
Can. Pac. Ry. Coll. Tr. 4½s, 1946	4.75%
Seaboard Air Line Ry. Eq. Tr. Ctfs., Series "Z" 4½s, 1930-41	4.85-4.95%
Wheeling & Lake Erie Ry. Ref. Mtge., Series "B" 5s, 1966	5.05%

Complete descriptive circulars on request

OTIS & CO.
Established 1899
Members New York Stock Exchange
15 NASSAU ST., N. Y.
Phone: Rector 9970

FOR SHIP CONTROL BY PRIVATE FUNDS

Commerce Chamber Committee Report Suggests Government Relinquish Hold on Marine.

ACTION BY CONGRESS URGED

Taxpayers Now Make Up Deficit, Report Says, Asking Use of Money to Help Private Owners.

Declaring that the Government should relinquish the construction, operation and ownership of the merchant marine and permit private capital to operate the vessels, David T. Warden, Chairman of the Committee on Harbor and Shipping of the Chamber of Commerce of the State of New York, in a report urged that legislation be passed in the next Congress to bring about such a change and "also to remove the disability which the merchant marine is now operating under."

The report, which will be presented to President William L. DeBost of the chamber at the regular monthly meeting on Thursday, was signed by the full committee, consisting of Mr. Warden, Joseph B. Morrell, Charles H. Potter, Major Elihu C. Church, Lowell L. Richards, Abram L. Burbank and William Simmons.

In his report Mr. Warden also said:

"Your committee believes that legislation should be passed which shall either remove or offset the handicaps of vessels operating under the American flag. This legislation should take into consideration not only American liners, but tramp ships. An adequate merchant marine must possess an adequate fleet of tramp ships as well as sufficient liner service. The tramp ships are necessary to provide flexibility to meet the seasonal demands for bulk ocean transportation. The liner service, owing to its regularity of sailings, cannot be diverted to business outside of that arising along its prearranged routes. A large part of the tonnage on the deep seas is carried in tramp ships. It includes full shiploads of grain, coal, oil, lumber, sugar, nitrate, sulphur, phosphate rock and other bulky commodities. Federal legislation must recognize both liner and tramp ship tonnage.

"The Government operation of ships has been carried on at considerable financial loss, and the deficits are made up from funds supplied by the taxpayer. In this way financial aid is being given to a portion of our merchant marine. Far better results would be obtained if Government operation were discontinued and the money thus expended used to put private operators under the American flag on a parity with the operators under foreign flags."

Dollar Acceptances Up on Oct. 28.

Total dollar acceptances covering exports and imports for twenty-one banks in this country were $282,848,712 on Oct. 28, against $260,965,200 on Sept. 30, and $306,818,710 on Oct. 29, 1925, according to Export Trade and Finance. Acceptances in foreign currencies executed by foreign banks for account of twenty-one banks here amounted to $33,840,447 on Oct. 28, against $33,213,538 on Sept. 30, and $41,828,074 on Oct. 29, 1925.

THE PROFITS of the SECOND MORTGAGE INDUSTRY

THE Second Mortgage Industry is now generally recognized as an investment field of great possibilities. The United States Bond & Mortgage Corporation was founded on the belief that a new and more conservative plan of operation on the part of a strong organization could standardize this field to a profitable end.

That this belief was a sound one is proven by the marked success of this Corporation, which, today, as the largest second mortgage institution in America, with assets of over $2,000,000, finds it advisable to increase its capital stock in order to take advantage of the great number of secure second mortgage opportunities now offered. This stock is now being offered for subscription.

This Corporation purchases small amortized second mortgages on selected homes. It does not sell mortgages. On its Board of Directors and Appraisal Committees are the Directors of more than forty banks and financial institutions.

To any one interested in investing in the Capital Stock of this successful Corporation, there will be sent, on request, a copy of a new book recently compiled that explains how the Corporation makes and shares its profits, selects its mortgages, verifies the titles, checks the paying ability of the owner and handles its many other methods of safety operation. To secure this book call Murray Hill 5150 or use the coupon below.

United States Bond & Mortgage Corporation
8 East 41st Street, New York, N. Y.

Please send me a copy of your book as mentioned above.

Name.....
Home Address.....
Home Phone.....
Business Address.....
Business Phone..... T-28

SINCE 1855 — 100% SAFE GREENEBAUM BONDS

Holding Public Confidence for Three Generations

THROUGH 71 years of progressive operations, the House of Greenebaum has gained and kept the confidence of its patrons. This has been accomplished by offering only the soundest of investments—First Mortgage Real Estate Securities. To invest in Greenebaum Bonds, with safety and profit, has become a family tradition—to the third generation—in many homes. Investors have always been paid principal and interest on every bond promptly when due.

Current Greenebaum Bonds are desirable investments. Ask for List No. NT-110

Greenebaum Sons Securities Corporation
350 Madison Avenue, at 45th St.,
Phone Vanderbilt 2267
Affiliated with Greenebaum Sons Investment Company, Chicago
OLDEST REAL ESTATE BOND HOUSE—Founded 1855

New

INDEPENDENT OIL BOOKLET

This Booklet contains description of properties, latest financial statements, dividend records and other important information regarding this group of companies.

Copy upon request

CARL H. PFORZHEIMER & CO.
Specialists in Standard Oil and Miscellaneous Oil Securities
25 Broad Street New York
Phone: Hanover 5484

RIGHTS

Detroit Edison Rts.
Southern Railway Rts.
Marland Oil Rights
Peoples Gas Rights
Int. Match Rights
Lawyers Mtge. Rts.

SCRIPS

Hupp Motor Scrip
Nev. Copper 5s, small
P. Lorillard "A"

SPECIALISTS IN RIGHTS AND SCRIPS

McDONNELL & Co.
Members New York Stock Exchange
120 Broadway, N. Y. Tel. Rector 7800

Great Northern Railway Company

General Mortgage 4½% Gold Bonds

Due July 1, 1976

Price at the Market
To Yield about 4.80%

Clark Williams & Co.
Members N.Y. Stock Exchange
160 Broadway, New York

Free From All Federal Income Taxation. Tax Exempt in the State of New York

Legal Investments for Savings Banks and Trust Funds in New York

$100,000
City of
White Plains, N. Y.
Registered 4½s
Due August 1, 1935-51
To Yield 4.10%

$57,000
Town of
Eastchester, N. Y.
(Westchester County)
4½s, due October 1, 1927-36
To Yield 4.15%

Circulars upon request

RUTTER & Co.
14 WALL ST., NEW YORK

BONDS FOR INVESTMENT

CALLAWAY FISH & CO.
Members N.Y. Stock Exchange
37 WALL STREET
NEW YORK

NEW OFFERING

$12,500,000

Hugo Stinnes Industries, Inc.

(A MARYLAND CORPORATION)

Twenty-Year 7% Sinking Fund Gold Debentures

Due October 1, 1946

Price 99½ and interest

Dated October 1, 1926. To be authorized $15,000,000. Presently to be issued $12,500,000. Interest will be payable April 1 and October 1 at Chicago and New York offices of Halsey, Stuart & Co., Inc., and A. G. Becker & Co., Joint Fiscal Agents, without deduction for Federal income taxes now or hereafter payable at the source, not in excess of 2%. The Debentures will be in coupon form in interchangeable denominations of $1,000 and $500.

Each Debenture will carry two Warrants, detachable after October 1, 1927, as follows: (1) a Warrant entitling the holder to receive, during a period of 30 days beginning October 1, 1927, outstanding stock of Hugo Stinnes Corporation in the ratio of 5 shares for each $1,000 principal amount of Debentures and (2) a Warrant entitling the holder to purchase, after October 1, 1927 and on or before January 1, 1929, outstanding stock of Hugo Stinnes Corporation, in the ratio of 5 shares for each $1,000 principal amount of Debentures, at $20 per share.

A letter from Mr. Hugo Stinnes, Jr., President of Hugo Stinnes Industries, Inc. has been summarized as follows:

The Company: Hugo Stinnes Industries, Inc., all of whose capital stock presently to be issued will be owned by Hugo Stinnes Corporation, will own or control stocks representing all of the coal and coal products holdings and certain other interests now owned by the sole legatee of the late Hugo Stinnes, Sr. These holdings include majority interests in a group of companies engaged in the whole field of production, transportation and wholesale and retail distribution of coal and coke, which business is international in character. The principal coal mine (Mathias Stinnes) has been controlled by the Stinnes family since 1858 and the coal terminal and marketing organization was started by the late Hugo Stinnes, Sr., in 1893. Coal was the foundation of the Stinnes fortune and the family has been engaged in that industry since 1808.

Security: These Debentures will be a direct obligation of Hugo Stinnes Industries, Inc., and will be secured by the direct pledge with the Trustee of stocks representing the coal and coal products holdings presently to be acquired by the Company. Based on appraisals of the operating properties by Messrs. Edward Rushton, Son & Kenyon, of Manchester, England, the value of assets to be pledged is in excess of $34,000,000. The Indenture will provide for certain modifications of its terms upon consent of the Company and of holders of 80% of the Debentures.

Earnings: Notwithstanding the conditions existing in Germany in 1924 and 1925, accompanying the stabilization of the German currency and resulting in the readjustment of the whole German financial structure, and the competition of subsidized English coal in 1925, the proportion of operating income applicable to the stocks to be owned by Hugo Stinnes Industries, Inc., after depreciation as taken up on the books of the several companies without giving effect to subsequent appraisals, and all taxes, including profits taxes paid, and interest on the indebtedness remaining after this financing, but subject to charges under the Dawes Plan (which, however, were not payable during these years), as determined by Price, Waterhouse & Co., was $2,292,292 in 1924 and $1,247,628 for 1925, and, based on operations through the first ten months of the current year, it is estimated by Hugo Stinnes, Jr. that such earnings for 1926 will be in excess of $2,500,000, which would result in average annual earnings for the three year period of not less than $2,013,000. Maximum annual interest charges on these Debentures will be $875,000.

Interest and Sinking Fund: The Indenture will provide for the payment to the Joint Fiscal Agents, in equal semi-annual installments throughout the life of Debentures, of $1,250,000 annually, to be applied, first, to the payment of interest on the outstanding Debentures, the balance remaining to be applied as a Sinking Fund to the purchase or redemption and cancellation of Debentures. This fund is calculated to retire this issue by maturity.

Directors: The Board of Directors will include, among others, Hugo Stinnes, Jr.; F. H. Witthoefft, Hamburg, Chairman of the Board of Commerz und Privat Bank; Franz Bracht, Essen, Vice-Chairman of the Rhine-Westphalia Electric Company; George W. Davison, President of Central Union Trust Company of New York; and representatives of the Bankers.

Application will be made to list these Debentures on the New York Stock Exchange

A detailed descriptive circular, to which the foregoing is subject, will be sent upon request

Halsey, Stuart & Co. Incorporated
A. G. Becker & Co.
Newman, Saunders & Co., Inc.
Commerz und Privat Bank A.G. Hamburg—Berlin
William R. Compton Company
Henry L. Doherty & Co.

These Debentures are offered for delivery when, as and if issued and accepted by us, and subject to the approval of counsel. It is expected that Interim Certificates, exchangeable for Definitive Debentures, will be ready for delivery on or about November 17, 1926. All statements herein are official or are based on information which we regard as reliable, and while we do not guarantee them, we ourselves have relied upon them in the purchase of this security. Minor modifications may be made, which in the opinion of the bankers do not substantially affect the security of the Debentures. Conversions of German into United States currency at the rate of 4.20 Reichsmarks to the Dollar. Information contained herein has in part been transmitted by cable and is subject to cable errors.

New York, November 3, 1926.

FINANCIAL ENCYCLOPAEDIA

CONSOLIDATED MORTGAGE BONDS:

The definition of General Unifying Mortgage Bonds previously given is often applied to consolidated Mortgage Bonds as well, when they represent a single issue created to replace several older mortgage obligations of the same company. It is more correct, however, to use the term "consolidated mortgage bond" only with reference to a bond issue which is secured by the combined assets of two or more consolidated properties. If it is reasonable to assume that consolidation of several corporations increases earning power and decreases operating expenses, it may be inferred that the consolidated mortgage bonds will be stronger than any issues which could be separately created by the consolidating companies.

G. E. Barrett

G. E. Barrett & Co.
Incorporated
Investments
120 Broadway New York
208 So. La Salle St. Chicago

Those considering buying an apartment on the cooperative ownership plan are offered good opportunities in the Real Estate advertising columns of The New York Times.

Why Sarasota Needs More Public Improvements

Underlying the general obligation bonds of the city of Sarasota, Florida, is a record of remarkable municipal growth.

In the last six years the city has made truly amazing gains in every detail of its municipal life. It is now called upon to serve a vastly increased permanent population engaged in the productive activities of a modern American citizenry.

The population of Sarasota in 1920 was 2,947. Polk's 1926 estimate gives it as 15,067.

A statistical comparison of January, February and March, 1924, 1925 and 1926 shows the following:

Gains in Telephone Connections

	1924	1925	1926
Phones in service	778	1800	3119

Gains in Electric Connections

	1924	1925	1926
Meters in service	947	1944	4000

Sale of Documentary Stamps

	1924	1925	1926
Jan., Feb., March	$2,658.69	$6,580.46	$15,290.00

Building Permits

	1924	1925	1926
Jan., Feb., March	$161,375	$445,153	$959,733

For urgent reasons the city of Sarasota must expand its municipal improvements, and it is our privilege to offer these high grade securities to our clientele on terms which are conspicuously attractive.

Exempt from Federal Income Tax, Including Surtax

$350,000

CITY OF

Sarasota, Florida

6% Improvement Bonds

Due Serially — Denominations $1,000 and $500

Principal and semi-annual interest payable at the Hanover National Bank, New York City

MATURITIES

$ 8,000	1927	$36,000	1932
22,500	1928	37,000	1933
29,500	1929	45,000	1934
25,000	1930	49,000	1935
36,000	1931	32,000	1936

FINANCIAL STATEMENT

Estimated Real Value	$60,000,000.00
Assessed Valuation (1925)	56,660,150.00
Total Bonded Debt (Incl. this issue)	3,069,000.00
Population (Polk's Estimate 1926)	15,067

These bonds are issued for various improvement purposes, and in the opinion of counsel constitute a general obligation of the entire city. Provision has been made for the levy of a tax sufficient to pay principal and interest at maturity.

Legality approved by Messrs. Caldwell & Raymond, New York City

Price 100 and interest yielding 6%

Stranahan, Harris & Oatis
INCORPORATED
INVESTMENT BONDS
111 Broadway, New York
Toledo Detroit Chicago

Central Foundry 6s
Mexican Govt. Bonds and Scrip
Argentine Govt. 6s
Illinois Central 4¾s
"New Haven" 3½s, 4s and 6s
Electrical Securities 5s
N. Y. Central 1st 3½s
Railroad Securities Co. 4s
"St. Paul" Bonds and Ctfs.
Detroit, Ft. Wayne & Belle Isle 5s

Specialists in
Registered Bonds
(All Issues)
"Baby Bonds"
($100 and $500 Bonds)
All Issues
Liberty Bonds

Battelle, Ludwig & Co.
Members New York Stock Exchange
25 Broad St. New York
Telephone Hanover 8521

We offer
CITIES SERVICE CO.
6% Cumulative
Preferred Stock
Price at the Market
To yield over 6.50%
Circular on request
Bauer, Pond & Vivian
MEMBERS NEW YORK STOCK EXCHANGE
60 EXCHANGE PLACE — NEW YORK.
TELEPHONE - HANOVER 4515

Dallas Railway & Terminal
1st 6s, due 1951
To yield 6.25%
Malone Light & Power
1st 5½s, due 1956
To yield 5.45%
Sandusky Gas & Electric
1st 5s, due 1945
To yield 4.85%
PRINCE & WHITELY
Established 1878
Members
NEW YORK STOCK EXCHANGE
25 Broad Street, New York
Uptown Office: Hotel St. Regis
Chicago Cleveland Akron Newport
New Haven Hartford Meriden

We Specialize
in all
Canadian Bonds
and
Execute Commission Orders
in
Canadian Stocks
Listed on Toronto and Montreal Exchanges
A. E. AMES & CO.
Limited
11 Wall Street, New York
INVESTMENT SECURITIES
Established 1889
Head Office: 53 King St. West, Toronto
London, Eng. Montreal. Victoria, B. C.

American Cyanamid
Amer. Writing Paper New
Bucyrus
Casein of America
Davis Coal & Coke
Liberty Baking Co.
Southern Baking Co.
J. B. Stetson
United Milk Products
U. S. Trucking Pfd.
BOUGHT—SOLD—QUOTED
Tobey & Kirk
Established 1873
Members N. Y. Stock Exchange
25 Broad St. New York

RAILWAY WORKERS REPEAT WAGE PLEA

Men Tell Mediators of 32-Day Month and Heavy Expenses When Away From Home.

CONDUCTOR CAUSES STIR

E. M. Burch Wins Praise From Executives When He Again Gives Complicated Figures.

For the second day in succession Ernest W. Burch, a "hump" conductor in the freight yards of the Baltimore & Ohio Railroad, created a stir when he testified before the Board of Arbitration at the Engineering Societies Building, 29 East Thirty-ninth Street. The board is attempting to arbitrate the demand of 80,000 railroad workers for a 20 per cent. pay increase.

Mr. Burch first appeared at the hearing on Monday and amazed his hearers by giving complicated facts and figures from memory without the slightest aid from notes. Yesterday his recital was so impressive that it drew public commendation from J. G. Walber, Vice President of the New York Central Lines and chief spokesman for the railroad executives.

In the presence of railroad officials and more than a hundred listeners representing both sides, Mr. Burch took the stand with the calm, assured air of an experienced attorney, although his actual experience has been the handling of freight trains as they moved over the "hump" in the railroad yards. Almost the first question asked him concerned the number of cars handled nowadays as compared with conditions in former years.

"In January, 1926, in my yard we handled 8,000 more cars than in January, 1923, yet we did it in 357 less engine working hours," he said.

C. W. Galloway, Vice President of the Baltimore & Ohio, leaned forward and smiled as he heard this tribute to railroad efficiency from one of his own men.

"How do you account for this reduction in hours?" asked Mr. Walber, who was questioning Mr. Burch for the employers.

"In my yard," Mr. Burch answered, "there is the very best cooperation between the men and the railroad officials. There is a real desire on the part of the men to give better service. When we have done a good day's work it is the common practice to have the terminal trainmaster post a notice commending the men for their good work."

"Well, that is a very commendable situation, and I don't mind saying so," Mr. Walber volunteered, while Mr. Galloway smiled still more broadly.

Mr. Burch declared that the men in his yard were constantly at work during their eight-hour shifts, trying to eliminate every minute of wasted time and delay even though it placed them under a severe strain.

Conditions among trainmen and conductors on the Boston & Maine Railroad were revealed by D. F. Traverse, who has been a brakeman on the road since 1905.

"Some of the men are guaranteed their $6 a day, but must work thirty-two days a month, away from home half the time, in order to get that guarantee," said Mr. Traverse. "Through freight men on some branches of the B. & M. get $4.84 a day, with no overtime for months at a stretch, and they must pay their away-from-home expenses as well."

Mr. Traverse was asked to what extent these away-from-home expenses cut into the mens' earnings. "In many instances," he replied, "they mean three meals a day, totaling about $1.80, and lodging at 66 cents—a total of $2.46 out of the $4.84 we earn."

W. G. Badger, a freight brakeman on the Big Four system in the Middle West, substantiated these figures. "I kept track of my away-from-home expenses during a thirteen-month period," he said, "and they amounted to $271.95. My earnings were $2,223.02 for the same period. Thus about 12 per cent. of my earnings are spent away from home." Mr. Badger explained that he had a wife and three children to support, and that he had all he could do to make a living for them. He has been employed since 1914.

The hearing will be continued at 10 A. M. today.

TRADE CONDITIONS IN THE SOUTHWEST MIXED

Some Industries More Active Than Year Ago, Others Less—Influence of Cotton Prices.

The St. Louis Reserve Bank reports considerable variation in reports to it from business centres in the district regarding present trend of trade. They vary, according to the bank, both as between different industries and as between different localities. "Crops and weather conditions," the banK's November bulletin reports, "were the principal influencing factors affecting the immediate situation and in many sections these conditions were not entirely favorable for best results. Generally high temperatures in September and early this month interfered with distribution of seasonal merchandise. Excessive rains and floods in parts of the northern tier of States of the district wrought heavy damage to crops and retarded routine Fall farm operations.

"In the South the sharp decline in prices of raw cotton had a tendency to curtail purchasing of merchandise, besides serving in a measure to emphasize conservatism in the business community in that region. The usual expansion in buying of farm supplies and merchandise in the country generally, following completion of the chief harvests, is less pronounced than in recent years.

"Withal, total volume of production and distribution of commodities was maintained at close to the high rate of the two or three months immediately preceding. In several important lines, notably boots and shoes, furniture, electrical supplies and fuel, sales were in excess of those during the corresponding period in 1925. Decreases in the year-to-year comparison were shown in dry goods, hardware, groceries, drugs and chemicals, automobiles and several of the less important lines.

"Railroad freight loadings continued to exceed all seasonal records, debits to individual accounts were heavier in the aggregate than in August, and there was a gain of 6.4 per cent. in department store sales during September as compared with the same month in 1925."

Yale and Towne Reports Net.

Net earnings of the Yale and Towne Manufacturing Company for the third quarter of this year were $640,150, after interest, depreciation and tax reserves. For the nine months to Sept. 30, the earnings reached $1,733,477. Gross for the third quarter was $719,479; for the nine-months period, $2,292,073. Total deductions for the September quarter aggregated $179,329; for the nine months, $585,595.

FINANCIAL NOTES.

Harold J. Browne and Albert E. Marsh have formed the investment securities firm of Browne & Marsh.

Russell, Miller & Carey have issued an analysis of the American Can Company.

Martin S. Lindgrove has become Vice President of Schluter & Co., Inc.

W. A. Harriman and W. H. Hamilton will sail today on the Berengaria for Europe.

W. A. Harriman & Co. have moved their offices from 39 Broadway to 26 Broadway.

TEAGLE DENIES POOL ON GASOLINE PRICE

Says New Jersey Standard Made Indiana Agreement to Protect Its Patents.

NOT TRYING TO FIX COST

Company Restricting Gasoline Business to Obey Anti-Trust Decree, He Testifies at Hearing Here.

A flat denial of any attempt of the Standard Oil Company of New Jersey to fix the prices of gasoline and other crude oil products was made by Walter C. Teagle, President of the company, at the hearing before Special Master Charles Martindale, 26 Broadway, yesterday afternoon. He testified in the case of his and forty-six other oil companies accused of forming an illegal pool of their gasoline "cracking" process patents, affecting $500,000,000 of the nation's annual supply of gasoline. This alleged pool, which included the Standard Oil Company of Indiana, the Texas Company and the Gasoline Products Company as other primary defendants, is declared by Government attorneys to violate the anti-trust law.

It was learned that the defense, which has been submitting testimony for more than three weeks, will complete its direct testimony tomorrow. It will take the Government until some time in December to prepare for its rebuttal. The Special Master hopes to have the briefs of both sides in by the new year.

The reason why the Standard of New Jersey made certain agreements in 1914 with the Indiana company, limiting the shipments of oil products between this country and Canada, Mr. Teagle said, was not to coerce or restrain trade as the Government contends, but merely to "preserve the validity of the New Jersey company's patents held by its foreign subsidiaries." One agreement, he said, was made with the Indiana concern through the New Jersey's subsidiary, the Imperial Oil Refining Company, Ltd., of Canada.

Mr. Teagle, examined by his company's counsel, John W. Davis, said his company is restricting its business in certain States and territories as prescribed by the Standard Oil Trust dissolution decree of the Government in 1911. While the New Jersey company sells the Standard of New York some 9,000,000 barrels of gasoline annually, he said his company did not retail any of its gasoline in the New York and New England territory. His company sells about 3,500,000 barrels to the Standard of Kentucky annually, he said.

Under cross-examination of Alexander B. Royce, Special Assistant Attorney General, Mr. Teagle said his company maintained an average gasoline price of three cents a gallon higher at its filling stations outside of New Jersey than at its tank wagons where the fuel is sold wholesale. In New Jersey, however, the filling station price was only two cents higher than at the tank wagons on an average, he declared.

Seth B. Hunt, Vice President and Treasurer of the New Jersey Company, and Frank A. Howard, manager of the development department, were the other witnesses examined. Mr. Hunt told of the efforts of his company to obtain the most successful types of "cracking" patents, and how it leased numerous units of the Burton patent owned by the Indiana Company more than ten years ago.

Mr. Howard said he formerly was a patent attorney for the Indiana company, and helped file papers claiming infringements against the latter's patents. Later when he went to the Standard of New Jersey, he said he filed patent claims for this company, and helped invent one "cracking" process.

Investment Securities
F. S. Smithers & Co.
Members New York Stock Exchange
10 Nassau St. New York

PALMER & CO.
MEMBERS NEW YORK STOCK EXCHANGE
44 WALL STREET
NEW YORK

Tennessee Copper and Chemical Corporation
Convertible Debenture 6s, due Oct. 1, 1941
Corporation owns through a subsidiary the largest plant in the United States for the production of sulphuric acid.
Profits for the year ended December 31, 1925, were 10.82 times interest charges on this issue.
A sinking fund will retire 64% of the issue prior to maturity.
The bonds are convertible into common stock of the company at prices ranging from $15 to $20 per share.
Price to yield 6%.
Circular No. 330 upon request
Adolph Lewisohn & Sons
61 Broadway New York
Members New York Stock Exchange

Owned and controlled by New England's Largest Trust Company
Investment Securities
Old Colony Corporation offers to institutions and investors a well diversified list of Bonds and Preferred Stocks.
Public Utility Securities
Industrial Securities
Railroad Bonds
Canadian Bonds
Municipal Bonds
Inquiries Invited
OLD COLONY CORPORATION
50 Exchange Place, New York
Whitehall 2330

RAILWAY EQUIPMENT SECURITIES
EVANS, STILLMAN & CO.
Members New York Stock Exchange
80 BROADWAY NEW YORK

EXPERIENCE
must be lived
THERE is no substitute for experience. And there is no substitute for the knowledge that experience brings.
The Adair Realty & Trust Company has been serving investors in first mortgages for over 61 years. How well and thorough this service has been rendered is evidenced by the fact that Adair First Mortgage Investments have *always* paid every dollar of principal and interest due investors *on the due date.* A time-tested, time-proved record of 100% safety.
The cumulative knowledge of real estate values and conditions gained from 61 years experience in the first mortgage investment field is the solid foundation upon which rests the safety of Adair Guaranteed-Insurable First Mortgage Bonds.
These bonds are unconditionally guaranteed by Adair Realty & Trust Company. They have been approved by and are eligible for insurance against loss of principal and interest in one of the strongest surety companies in America, with resources exceeding $30,000,000.
From the standpoint of both safety and income Adair Guaranteed-Insurable Bonds are widely recognized as among the most desirable investments and are worthy of your most careful investigation.
Full information is contained in a recently issued booklet which will be sent upon request. Ask for
Booklet Z-1259
ADAIR REALTY & MORTGAGE CO. Inc.
Exclusive Distributors
270 Madison Avenue, New York *Phone Caledonia 7160*
OWNERSHIP IDENTICAL WITH ADAIR REALTY & TRUST CO., ATLANTA. *Founded 1865*
ADAIR BONDS
Guaranteed by ADAIR REALTY & TRUST CO. *Founded 1865*
INSURABLE AGAINST LOSS OF PRINCIPAL *and* INTEREST

Experience Is The Only Teacher
LONG and wide experience in the field of city real estate mortgage financing forms one of the best qualifications of S. W. STRAUS & CO. to serve the investing public. In matters financial, experience is not merely the best—it is the *only* teacher.
In the forty-four years of our business life, we have analyzed and examined literally tens of thousands of loans.
We have rejected at least a hundred to every one we have accepted, and yet the amount of bonds we have accepted and sold to the investing public amounts to many hundreds of millions of dollars.
We have built up a buying organization of experts, which in knowledge, judgment, numbers and technical skill is alone in its field.
We suggest that you, as an investor, will find it to your advantage to investigate the STRAUS PLAN and Straus Bonds, now yielding 5.75 to 6.25%. As a first step, call and discuss your investment problems with one of our officers, or, if more convenient, write for
BOOKLET A-424
S. W. STRAUS & CO.
ESTABLISHED 1882 INCORPORATED NEW YORK 1916
UNDER SUPERVISION NEW YORK STATE BANKING DEPARTMENT
STRAUS BUILDING
565 Fifth Ave.—at 46th St. *Telephone—Vanderbilt 8500*
44 YEARS WITHOUT LOSS TO ANY INVESTOR

WE TAKE PLEASURE IN ANNOUNCING
THE OPENING OF NEW BANKING OFFICES
IN OUR OWN BUILDING AT
32 CUSTOM HOUSE STREET, PROVIDENCE
BODELL & COMPANY
PROVIDENCE NEW YORK BOSTON
November 1, 1926

FOREIGN GOVERNMENT DOLLAR BONDS
(All Issues)
Bull & Eldredge
Members New York Stock Exchange
24 Broad Street New York
Telephone Hanover 4760

Frederick Peirce & Co.
BONDS FOR INVESTMENT
60 Wall Street, New York
307 So. Fifteenth St., Philadelphia

The New York Times is unquestionably one of the most fearless and one of the most dependable newspapers of the world.
* * —Leader, Gloversville, N. Y.

TATUM
An Investor Writes:—
"This booklet contains more valuable information on mortgage bonds than any I have seen."
Send for this Booklet No. 560
TATUM BOND MORTGAGE CORPORATION
250 Park Ave. Plaza Murray Hill 3000

Investment Securities

Corporate Financing

Dominick & Dominick
Members New York Stock Exchange
115 Broadway, New York
414 Walnut St., Cincinnati

Lawrence Stern and Company
231 So. LaSalle St., Chicago

BOARD OF DIRECTORS
WILLIAM WRIGLEY, JR., Chairman of the Board of William Wrigley, Jr., Company
JOHN HERTZ, Chairman of the Board of Yellow Truck & Coach Manufacturing Co.
JOHN R. THOMPSON, Chairman of the Board of John R. Thompson Company.
ALBERT D. LASKER, Chairman of the Board of Lord & Thomas and Logan.
STUYVESANT PEABODY, President of Peabody Coal Company.
CHARLES A. McCULLOCH, President of Parmelee Company.
HERBERT L. STERN, President of Balaban & Katz Corporation.
ALFRED ETTLINGER, Vice President.
JOSEPH J. RICE, Vice President.
LAWRENCE STERN, President.

This company conducts a general securities business, originating and participating in high-grade investment issues and devoting special attention to first mortgage real estate bonds.

American Superpower
6% First Preferred

Earnings for past 12 months over 6½ times dividend requirements.

Followed by junior securities with market value in excess of $30,000,000.

Company owns substantial interests in largest and most successful public utility companies in the country.

Price 95 & Dividend to yield 6.32%

AUERBACH, POLLAK & RICHARDSON
Members New York Stock Exchange
30 Broad St. Tel. Hanover 8820

Baar, Cohen & Co.
Members of the New York Stock Exchange
Fifty Broad Street
New York

Daily market letter furnished on request

JESSE BAAR
JACQUES S. COHEN
EDWIN D. LEVINSON
EDWIN H. WOARMS

Telephone Whitehall 2172

Pope, Richardson & Company
INCORPORATED
Underwriters and Wholesalers of Securities
60 Broadway
New York

$28,257,000 BONDS OFFERED TODAY

Chief Item $12,500,000 Issue of Gold Debentures for the Stinnes Industries.

$4,000,000 FOR MISSOURI

State Borrowing for Improvement of Roads—Other Securities on the Market.

Bond offerings aggregating $28,257,000 will be made by banking institutions here today. The leading item is one of $12,500,000 security issues of the Hugo Stinnes Industries, Inc., of Germany, the first of two issues of equal amounts provided in a financial plan recently agreed upon by the Stinnes interests and American bankers.

The securities are in the form of 7 per cent. sinking fund gold debentures, maturing on Oct. 1, 1946. They are being offered by Halsey, Stuart & Co., A. G. Becker & Co., Newman, Saunders & Co. and several other banking houses acting as a syndicate. An unusual feature of the debentures is that they carry what might be termed "double warrant provision." The first warrant will entitle the holder to receive in the thirty days beginning on Oct. 1, 1927, outstanding stock of the Hugo Stinnes Corporation in the ratio of five shares for each $1,000 debenture. The second warrant entitles the holder to purchase after Oct. 1, 1927, and before Jan. 1, 1929, this stock in the same ratio at $20 a share.

Security for Debentures.

The debentures will be a direct obligation of Hugo Stinnes Industries, Inc., and will be secured by a direct pledge with the trustee of stocks representing the coal and coal products holdings presently to be acquired by the company. Based on appraisals of the operating company, the value of the assets to be pledged is in excess of $34,000,000.

In a statement in connection with the offering of these debentures the bankers said:

"The fact that these are American corporations, incorporated in Maryland, has been misinterpreted by some as meaning that Americans have taken over control of the Stinnes properties. While there will be four Americans on the Board of Directors of each organization, they represent a minority interest, control being vested in the Stinnes family. Hugo Stinnes Jr., who for sixteen years was his father's confidant and secretary, will be President of the companies and will have as his staff a group of experienced executives who have been identified with the management of the Stinnes properties, some of them for thirty years."

$4,000,000 Missouri Bonds.

Offering is being made today of an issue of $4,000,000 of State of Missouri 4¼ per cent. bonds, due $2,000,000 each March 1, 1944 and 1945, by the National City Company. The price is 101¼ and interest, to yield about 4.15 per cent. The bonds are direct obligations of Missouri and are issued for road purposes. They are payable from an unlimited ad valorem tax authorized by the State Constitution to be levied on all taxable property in the States.

Boyd, Evans & Devlet, Inc., are offering $750,000 of the New York Joint Stock Land Bank 5 per cent. bonds, due in 1956, optional in 1936 at 103.95, to yield 4.48 per cent. to the optional date and 5 per cent. thereafter.

An issue of $545,000 of City of Chattanooga, Tenn., 4½ per cent. bonds is being offered by the Bankers' Trust Company and Eldredge & Co. The bonds, issued for school and hospital purposes, are priced to yield 4.35 per cent. and are direct obligations of the entire city, payable from taxes on all taxable property therein.

S. W. Straus & Co. have purchased an issue of $2,100,000 of first mortgage 6 per cent. 4-to-15-year serial coupon gold bonds of the Lake State Safe Deposit Company, secured by the land and twenty-four-story Lake State Bank Building, under construction in Chicago.

Prudden & Co. are offering $112,000 of Webster County, W. Va., 5 per cent. general obligation road bonds, due on July 1, 1927 to 1930, priced to yield 4.50 per cent.

The Century Trust Company of Baltimore as fiscal agent is offering guaranteed first mortgage 6½ per cent. participation certificates issued by the Mortgage Guarantee Company of America. The maturities range from one to ten years. Payment of principal and interest is guaranteed unconditionally by endorsement of the National Surety Company. The certificates are callable at 102 and accrued interest on any interest date after one year from date upon thirty days' notice. They are issued in $1,000, $500 and $100 in coupon form and are priced at 100 and accrued interest to yield 5½ per cent.

Stranahan, Harris & Oatis, Inc., are offering $350,000 of City of Sarasota, Fla., 6 per cent. improvement bonds, due 1927 to 1936. The bonds are priced at 100 and interest to yield 6 per cent.

DAILY OIL OUTPUT 2,331,250 BARRELS

Petroleum Institute Estimates 45,000 Barrels More a Day Than in Previous Week.

Daily average gross crude oil production in the United States for the week ended on Oct. 30 was 2,331,250 barrels, an increase of 45,000 barrels over the 2,286,250 barrels reported in the preceding week, it is estimated by the American Petroleum Institute. Production east of California was 1,702,950 barrels, as against 1,667,350 barrels in the preceding week.

Of the fifteen States and sections reporting to the Institute eleven showed increases in production in the week to Oct. 30, three showed decreases, while one State, Montana, reported the same production as in the previous week. The greatest increases were by Oklahoma, 24,600 barrels; California, 9,400; West Central Texas, 5,000; East Central Texas, 3,200, and Wyoming, 2,400.

The following tabulation shows the estimates of daily average gross production by States and sections for the weeks ended on Oct. 30, 1926, Oct. 23, 1926, and Oct. 31, 1925:

	—1926—		1925
	Oct. 30.	Oct. 23	Oct. 31
Oklahoma	539,300	514,700	474,700
Kansas	114,750	114,600	108,800
North Texas	252,600	252,450	78,950
E. Cent. Texas	58,500	55,300	73,100
W. Cent. Texas	106,700	100,800	71,100
Southwest Texas	42,550	42,800	42,200
North Louisiana	59,450	58,450	47,700
Arkansas	143,050	142,250	209,400
Gulf Coast	171,100	172,000	93,550
Eastern	110,000	109,000	103,000
Wyoming	67,050	64,650	81,350
Montana	20,750	20,750	14,350
Colorado	7,550	7,550	4,600
New Mexico	4,600	4,500	5,050
California	628,300	618,900	851,000
Total	2,331,250	2,286,250	2,063,850

Imports of crude and refined oils at the chief United States ports for the week to Oct. 30 totaled 1,376,000 barrels, a daily average of 196,571 barrels, as compared with 1,006,000 barrels, a daily average of 143,714 barrels in the preceding week.

Receipts of California oil at Atlantic and Gulf Coast ports for the week to Oct. 30 were 470,000 barrels, a daily average of 67,143 barrels, as compared with 473,000 barrels, a daily average of 67,571 barrels, for the week ended on Oct. 23.

STOCKS EX DIVIDEND.

	Rate.	Period.	Payable.
Gen'l Necessities	1%	M	Nov. 15
Tampa Elec. pf	6½c	Q	Nov. 15
Wilson & Co., Inc. pf	3½%		Nov. 15

Security Chart

Send for handy pocket edition chart for recording your investment holdings. Simplified to show at a glance all important data. Indispensable to investors.

Send for Chart P-2

John Nickerson & Co.
61 Broadway
New York

Sound investments in growing enterprises

The ROYAL ACADEMY *has its high standards, too!*

A MAY EVENING IN LONDON. Long lines of limousines stop before a low gray building in Trafalgar Square. Beneath the lights of the great East Room of the Royal Academy are gathered the most distinguished and talented of London society. The annual exhibition of the Royal Academicians is about to open.

NOT only in art but in science, in engineering, in commerce, in banking, men of ability and achievement find themselves drawn naturally together in groups representing definite ideals.

It is interesting to note that a similar like-mindedness often runs through the clientele of even so cosmopolitan an institution as a large metropolitan bank.

From its start, the Seaboard's ideals have been quite definite as to business reputations and standards of practice, with this result: Well established firms and men of affairs gravitate here rather naturally, finding it agreeable to do their banking where sound principles are combined with pleasant personal contacts.

The Seaboard National Bank
OF THE CITY OF NEW YORK
115 Broadway Broad and Beaver Streets 24 East 45th St.
(MAIN OFFICE)

Why you should make a will today

1. Only by a will, can *you* designate to whom your property shall go; preserve any part of it, such as real estate or a business interest, in existing form; and protect principal and insure income for your beneficiaries.
2. If you die without a will, your property will be liquidated and distributed according to the laws of the State, and your family will be involved in the intricacies of court procedure at the very time when these details are most distressing.
3. But even if you make a will, there are more than thirty technical steps involved in the settlement of an estate which must be taken by whomever you designate as executor.
4. As a practical man, will you load this responsibility on the shoulders of your wife or a son or a friend? Or will you give it to a financially responsible corporation—a group of men in the business of executing wills and administering trusts?
5. The Equitable was founded primarily to act as executor under wills and trustees of inheritances. It can settle your estate and protect your family faithfully, wisely, and economically.
6. But if you should wish to bring in the intimate knowledge and personal interest of an individual, you may make The Equitable co-executor and trustee to provide the professional experience, financial responsibility, organization, and uninterrupted service necessary to the complete discharge of the duties which you some day must pass on to others.
7. Although the drawing of a will is a legal service which this Company as a corporation cannot render, there are personal and practical questions concerning the disposition and management of an estate upon which our advice may be useful to you.
8. For example, if you already have made a will, or contemplate making a new one, we shall be glad to review its provisions from the business and administrative standpoint and all information in our possession is available to enable you to determine the best provisions for your lawyer to incorporate therein.
9. Our booklet, *How to Protect your Estate and your Family*, will be mailed upon request, together with our *Will Memorandum*, a simple form which, when filled out, will give your lawyer the information he needs in drawing your will.

"I wonder if *I* should read *my* will again?"

Nearly every day newspapers tell you of families involved in the intricacies of court procedure at the very time when such details are most distressing.

If you have made a will, but have not carefully reviewed its provisions for some time . . . read the column at the left.

THE EQUITABLE TRUST COMPANY
OF NEW YORK
37 WALL STREET
Madison Ave., at 45th St. 247 Broadway
Madison Ave., at 28th St.
LONDON · PARIS · MEXICO CITY
Total resources more than $450,000,000

© E.T.C. of N.Y., 1926

The New York Trust Company
Capital, Surplus & Undivided Profits - - - $30,000,000

CORPORATE *and*
PERSONAL TRUSTS

100 Broadway
57th St. & Fifth Ave. 40th St. & Madison Ave.

Announcing
Opening of the New York office of
St. Louis Commerce Co.
Fourteen Wall Street
Correspondent
National Bank of Commerce in St. Louis
and
Federal Commerce Trust Co., St. Louis

Legal investment for trust funds in the State of New York
GUARANTEED First Mortgages
Ask for Booklet RHT
GUARANTEED MORTGAGE CO. OF NEW YORK
Incorporated 1909
345 Madison Ave., New York City
Telephone Vanderbilt 3998
Supervised N. Y. State Banking Dept.

Two Live SUBJECTS FOR Investors

(1) The Automobile situation.
(2) Radio Prospects.
Both of these two propositions are treated in our Analysis—just off the press.

Babson's Reports
Div. 74-S —Babson Park, Mass.
Send, gratis your Analysis of the Automobile and Radio Situation.
Name _____
Street _____
City _____ State _____

SAVINGS AND LOAN ASSOCIATIONS.
6% FOR YOUR SAVINGS
For more than a quarter century we have paid savers 6% per annum on our popular systematic (instalment) Savings Plan. Write or call for explanatory circular or telephone John 0460.
BANKERS LOAN & INVESTMENT CO.
A SAVINGS AND LOAN ASSOCIATION
Dept. T, 34 Pine St., New York.

INTERNATIONAL ACCEPTANCE BANK
INCORPORATED
International Banking Transactions
Reimbursement Credits
Foreign Exchange Collections
Bonds and Securities Bullion and Currency

International Acceptance Securities & Trust Company
(Owned by International Acceptance Bank, Inc.)
Trustee Fiscal Agent
Registrar Depository
Member Federal Reserve System

PAUL M. WARBURG, Chairman
F. ABBOT GOODHUE, President
52 Cedar Street, New York

Group No. 1 Oil Corp.
Group No. 2 Oil Corp.
Texon Oil and Land

KIELY & HORTON
40 Wall St, New York.
PHONES JOHN 6330-4134

BANK STOCKS

Bankers Trust Co.
Central Mercantile
Corn Exchange
Guaranty Trust Co.
Hanover National
Irving Bank & Trust
Manufacturers Trust
Mechanics Bank-Brooklyn
United National

Great American Insurance
Northern Insurance
Realty Associates

RALPH B. LEONARD & CO.
Specialists in Bank Stocks
25 Broad St. Tel. Whitehall 4270

Zieley Processes
BOUGHT—SOLD—QUOTED
HOIT, ROSE & TROSTER.
2 Rector St., N. Y. C. Whitehall 1620

TEXON OIL & LAND
Bought, Sold & Quoted
C. C. Kerr & Co.
111 Broadway New York
Phone Rector 6110-6118

ST. LOUIS
Associated Simmons Hdwe. Pfd
Uni. Rys. of St. L. Bds. & Stks.
St. Louis Transit Co. 5s, 1924
So. Surety Co. of Des Moines, Ia.
Union El. L. & P. Pfd., all issues
Missouri State Life Insurance
St. Louis Coke & Iron, all issues
American Stove Company
Wire us your order
Mark C. Steinberg & Co.
Members New York, Chicago and St. Louis Stock Exchanges
300 N. Broadway, St. Louis, Mo

Bank & Trust Co. Stocks
Bought—Sold—Quoted
Bankers Capital Corporation
J. U. KIRK, Vice-President
44 Wall St., N. Y. Tels. Bowl. 1420-1439.

Times Square Trust Co.
Interstate Trust Co.
Terminal Trust Co.
Amer. Exchange-Pacific Bank
Liberty National Bank
American Union Bank
Neergaard, Miller & Co.
111 Broadway, N. Y. Rector 5583

Harmonia Fire Insurance Co.
Bought—Sold—Quoted
J.K. Rice, Jr. & Co.
Phone Rector 9030 120 Broadway, N.Y.

C. LESTER HORN & CO.
60 Broadway New York
Telephone: Hanover 6793

Adams Express 4s, 1947
FREDERIC H. HATCH & CO.
74 Trinity Pl., N.Y. ESTABLISHED 1888 Tel. Rec. 6250
BOSTON CHICAGO PHILA. DETROIT CLEVELAND

FURTHER RESEARCH PLANNED BY OIL MEN

Fourteen Projects in Physics, Geology and Chemistry Added to 21 Announced in June.

SHEARING PRESSURE TESTS

Central Petroleum Committee of National Research Council Outlines New Tasks.

Fourteen projects in fundamental research in the geology, physics and chemistry of petroleum have been selected by the Central Petroleum Committee of the National Research Council to supplement the twenty-one proposed projects announced in June.

Probably the geologic project, which calls for an exhaustive study relating to the generation of oil in rocks, is of widest interest. Most geologists believe, it is pointed out, that the oil is produced by geologic forces acting generally through long periods on the debris of aquatic organisms buried in the sediments. The evidence is almost overwhelming, though largely circumstantial, according to geologists, that petroleum is a geochemical result of rock pressure and earth temperatures working through long time, and possibly under catalyzing influences on fossil organic matter, which is generally regarded as the "mother substance." The rocks in which the fossil organic matter occurs are frequently spoken of as "source rocks."

Pressure Tests.

The experiments which the committee has in view are principally shearing-pressure tests, with varying factors of time, pressure, temperature, catalysis, solutions, &c. It is intended that they shall be more carefully and adequately organized, more exact and more nearly duplicate geological conditions, than the tests previously carried out.

The plans are based on the assumption that oil is generated from the "mother rocks"—typical oil shales or marine bituminous shales—under loading of superimposed strata, by pressure operating through long periods, with heat of depth of burial, heat of friction and heat of chemical change, and with added pressures of the resulting gases and oils, according to the American Petroleum Institute. Great pressures will be exerted variably, intermittently and through considerable periods, with conservation of maintenance of the heat generated or proved normal to the process.

"The experiments by McCoy, Trager and others, as well as the observation of the effect of geologic processes in the oil fields, including the progressive devolatilization of the organic debris, argue for the success of the experimental project," the institute has pointed out. "Complete demonstration has long been greatly needed."

Other projects in geology which are contemplated include:

Experiments in the artificial carbonization of carbonaceous rocks by geophysical methods, studies of source rocks in the micro-furnace, origin and environment of source sediments, diatoms as source of oil, thicknesses and characters of the strata in the deeper sedimentary basins of North America, limestones and dolomites as reservoir rocks and structural relations of beds that are separated by converging strata.

Physics Projects.

The physics projects embrace separation, identification and determination of the chemical constituents of commercial petroleum fractions; catalytic methods applied to petroleum hydrocarbons; analysis of hydrocarbons by the time positive-ray method; analysis by fractional distillation from absorbent materials (charcoal, silica jell, &c.), both of light and heavy members of the hydrocarbon series; analysis of the gradual oxidation prior to ignition of fuels in internal combustion engines and the relation of such oxidation to detonation; accurate comparison by viscosity methods developed by Millikan of the viscosities and hence of the mean free paths of ring and chain hydrocarbons of the same molecular weight and composition; determination of physical properties of petroleum and petroleum products; determination of geothermal gradients in oil fields on anticlinal structure; determination of the thermal conductivity of gases and its application to the precise analysis of hydrocarbons and other gases and the displacement of petroleum oils from oil-bearing sands by use of selected aqueous solutions.

The projects in chemistry are: The effect of electric discharge upon gaseous hydrocarbons; preparation of pure typical hydrocarbons and a study of their behavior when heated alone and with catalysts, a study of the cyclopentane fraction of Southern California petroleum; isolation and investigation of thermo labile hydrocarbons present in petroleum; isolation and study of the sulphur compounds present in petroleum; non-catalytic thermal decomposition of pure hydrocarbons and related compounds; a study of the relative rates of reaction of the olefines; isolation and investigation of nitrogen compounds present in petroleum; determination of physical and chemical properties of all types of sulphur compounds present in petroleum; a study of the reactions of a number of selected organic sulphur compounds; the catalytic transformation of unsaturated aliphatic hydrocarbons into the corresponding alcohols; a study of the metallic constitutents of crude petroleum and the action of sulphuric acid on paraffin hydrocarbons.

FOR GOOD ROADS IN INDIA.

Campaign Started by Native Interests, Walton Schmidt Reports.

With the demand for motor bus transportation growing almost daily in India, the need for good roads in the great areas lying between existing railroads of that country is becoming more pressing every day, says Walton Schmidt, representative of the National Automobile Chamber of Commerce, who is making a study of traffic conditions in the Far East.

"To bring good roads to the fore in general public interest," Mr. Schmidt reports, "motor traders, tire and petrol interests of Calcutta and Bombay have formed an organization known as the Indian Industries and Road Development Fund. In addition to creating popular demand for good roads, the Fund is strongly campaigning for creation of a Ministry of Transport at Delhi. Each British province and nation has its own highway program and it is felt that this central highway body is necessary to secure an adequate national system of roads at the lowest cost."

Highway talks, illustrated by motion pictures, depicting the need for and method of construction of good roads, recently were given by Mr. Schmidt before meetings of the Automobile Association of Bengal and the Western Indian Automobile Association in Calcutta and Bombay.

MAIL ORDER BUSINESS DECLINES IN OCTOBER

Decrease Ascribed to Weather Conditions in West—First Drop in Months.

Special to The New York Times.

CHICAGO, Ill., Nov. 2.—Whether because of a lower purchasing power in the agricultural districts or weather conditions, sales of Chicago's two big mail-order houses in October were less than a year ago. It was the first decline, as compared with the same month of the preceding year, that has occurred in many months. Officials of both Sears, Roebuck & Co. and Montgomery Ward & Co. are inclined to attribute it to weather conditions.

"October last year was unusually cold and caused a pre-season demand for Winter merchandise, resulting in sales of nearly $22,000,000, an increase of approximately 27 per cent. over the preceding October," Montgomery Ward & Co. say. "October this year had one less working day than last year. These are the principal reasons for the sales recession in the month just ended."

The same reasons were given by Sears, Roebuck & Co., with the opinion that the current decline does not reflect a permanent state of affairs.

Sales of Sears, Roebuck & Co. last month were $26,539,503, a decline of $3,338,102, or 11.6 per cent from October, 1925. Sales for the ten months of this year totaled $214,725,261, an increase of $12,725,653, or 6.3 per cent., over the same period last year. Sales of Montgomery Ward last month were $20,154,626, a decrease of $1,810,256, or 8.24 per cent., from October, 1925. Sales for the ten months were $136,281,323, an increase of $13,768,705, or 9.66 per cent., from last year.

HOLDS ARTIFICIAL SILK AIDS COTTON INDUSTRY

Manufacturer Says Demand for Textiles Is Beneficial to Both Mills and Plantations.

Stimulation has been given to the output and consumption of cotton textiles by the manufacture of cotton fabrics with a mixture of artificial silk which results in a fabric with a silken finish, says E. V. Peters, President of the Tubize Artificial Silk Company. The combination of these two products, he asserts, may be the salvation of the cotton industry by increasing the demand for cotton textiles. He reports a growth in consumption of this new product that has enabled many cotton mills to increase their production and give employment to mill hands, who otherwise would have been idle.

"The manufacture and consumption of artificial silk, or rayon as it is known in the trade, in no way competes with the sale of cotton goods," Mr. Peters says. "Encouragement of the use of artificial silk, which is steadily being recognized by cotton manufacturers in both the South and North, is not at the expense of any other product, but actually stimulates the production of cotton fabrics and consequently helps to sustain the prosperity of the country in general. The most important factor in the combination of these two products is that it results in increased consumption of cotton textiles, a product which has been much in need of new markets for many years.

"The creation of new markets for cotton textiles not only aids the cotton manufacturing industry, but also helps the cotton farmer, whose problems at the present time are numerous because of the record cotton crop harvested this year.

"The records covering the production of artificial silk during the last decade give a clear illustration of the popularity of this product with the American people. They show that the industry is growing faster, in proportion to the amount of capital invested, than any other industry in the country. Another factor in the situation is that the production of artificial silk on a scale in effect today places this product within the means of the average individual who could not ordinarily afford to purchase real silk products."

BANK FINDS HUNGARIAN TRADE OUTLOOK BRIGHT

Industry Working at High Speed —Hope for the Commercial Treaties.

The September report of the Hungarian Commercial Bank of Budapest, Hungary, takes a cheerful view of the Hungarian business outlook. It states that the following promises of a quick renewal of confidence can be quoted:

"Coal mines working at top capacity. Cement factories are working day and night. Iron and steel orders are double of last year's. Carloads reach a record figure for many years. Bankruptcies are rapidly shrinking both in number and importance. Rapid improvement of Stock Exchange prices."

The bank's review of the situation lays stress on the fact that "the commercial treaty with Austria became effective on the fifteenth of August and represents an important link in the chain of the commercial treaties of this country. With most of the other European States, except Czechoslovakia and Germany, we have most-favored agreements which are generally speaking of a satisfactory nature. This new commercial treaty with Austria comes into force in the most advantageous period for Hungary, as Hungarian agricultural products (the main exports into Austria) will enjoy during this year's campaign the reduced rates.

"It has been agreed that the Austrian limitation of imports in certain articles will be handled in a way that practically all imports from Hungary will be free of prohibitions. In return considerable advantages have been given to the Austrian industry, mostly in the iron branch.

"The negotiations with the Czechoslovakian Government regarding the conclusion of a commercial treaty have not been terminated yet. Until the definitive agreement has been reached, the two Governments have agreed to use the most favored tariff rates. This was a considerable sacrifice on the part of the Hungarian Government, which wanted to give a further proof of its desire to come to a satisfactory result, as the Czechoslovakian tariff rates are not advantageous to our export articles."

Vote to Sell Bridge to States.

BELVIDERE, N. J., Nov. 2.—The toll bridge between Columbia, N. J., and Portland, Pa., constructed more than sixty years ago, will be sold to New Jersey and Pennsylvania for $50,000, according to a vote of the stockholders today. The stockholders met in Columbia. Of the 721 shares voted, all save one vote was in favor of the proposition.

15,000,000 BELONG TO INVESTOR CLASS

Estimates Show Especially the Gain in Employee Holding Stock in Own Concerns.

SECURITIES ALSO INCREASE

Over 70 Companies Have 1,000,000 or More Common Shares—Spur to Investing Seen in War.

Approximately 15,000,000 persons in the United States now belong to the investor class, according to estimates made in the financial district, which reveal an amazing growth in corporate ownership in the last ten years. The holdings of these 15,000,000 vary from a single share to many thousands.

Virtually every class of the American public is represented on the stockholders' lists of corporations. One fact which a study of the stockholders' lists discloses is the increasing number of employes who are investors in the securities of their own corporations. The American Telephone & Telegraph Company, for instance, at the end of last year had more than 160,000 of its employes as stockholders or paying for stock on the instalment plan. The United States Steel Corporation employs 60,000 or more stockholders.

Figures compiled recently by Dow, Jones & Co. have drawn attention to the great growth in corporate securities that has come about to meet the growing demand on the part of the public for investments. The United States Steel Corporation, which was organized in 1910, was one of the first million-share companies. The old Standard Oil Company of New Jersey, which was then the other of the two greatest industrial corporations, at that time had less than a million shares. The companies into which the original Standard Oil organization was divided, however, now have in some instances more shares than the premier steel enterprise. The largest of these, the Standard of New Jersey, has 20,292,071 and the Standard of California 12,602,434 shares. Investigation discloses that nine companies whose securities are listed on the New York Stock Exchange each have more common shares than United States Steel, whose total is 5,083,025. Altogether there are, exclusive of railroads, more than seventy companies which enjoy the trading privileges of the Stock Exchange which have 1,000,000 or more common shares.

Below is a list of principal industrial companies listed on the New York Stock Exchange and having 1,000,000 or more common shares, according to a Dow-Jones tabulation:

Company.	No. Shrs.
STEELS.	
United States Steel	5,083,025
Bethlehem	1,801,519
Great Nor. Ore	1,500,000
MOTORS.	
General Motors	8,700,000
Willys-Overland	12,605,255
Packard	3,006,820
Chrysler	2,703,096
Dodge Brothers	2,435,024
Nash	2,730,600
Studebaker	1,875,000
Yellow T. & C.	1,700,000
Hudson	1,590,660
Timken Roller Bearing	1,200,882
Hupp	1,005,150
Briggs Mfg.	2,000,000
Cont. Motors	1,700,845
MISCELLANEOUS.	
Allied Chemical	2,178,100
Radio Corporation	1,755,400
Eastman Kodak	2,046,100
American Can	2,473,926
Union Carbide	2,658,783
Aluminum Company	1,472,625
Continental Baking	2,291,365
Texas Gulf Sulphur	2,540,000
General Baking	3,866,038
Loew's, Inc.	1,080,780
National Biscuit	2,046,520
Postum Cereal	1,465,000
Du Pont de Nemours	1,330,329
Pullman	2,350,000
Corn Products Refining	2,530,000
OILS.	
Standard Oil of New Jersey	20,292,071
Royal Dutch	12,054,630
Standard Oil of California	12,602,434
Shell Union	10,000,000
Shell Transport	9,082,572
Texas Company	6,678,000
Pan-American Petrol	2,476,354
Sinclair	4,491,892
Union of California	3,780,000
Ohio Oil	2,400,000
Pure Oil	2,860,196
Phillips	1,875,666
Mariand	1,925,503
Mid-Continent	1,357,414
MERCHANDISING.	
F. W. Woolworth	2,000,000
Sears-Roebuck	4,020,000
S. S. Kresge	1,678,620
Montgomery Ward	1,141,251
PUBLIC SERVICE.	
American Telphone & Telegraph	9,337,128
Consolidated Gas	3,000,000
American Power & Light	1,681,538
Columbia Gas & Elec.	1,500,000
Electric Power & Light	1,600,000
National Dairy Products	1,029,336
Congoleum	1,641,021
Fleischmann Co	4,500,000
General Electric	1,802,870
Westinghouse Electric	2,645,040
National Power & Light	3,548,816
North American Co.	3,892,222
Public Service of New Jersey	1,192,423
Southern California Edison	1,715,824
Standard Gas & Electric	1,227,000
TOBACCOS.	
Tobacco Products	1,107,423
United Cigar Stores	1,821,904
American Tobacco	1,952,792
Liggett & Myers	1,376,573
R. J. Reynolds	3,200,000
Schulte Retail Stores	1,051,875
METALS.	
Anaconda	3,000,000
Calumet & Hecla	2,005,502
Chile	4,391,329
International Nickel	1,713,384
Nevada Consolidated	2,427,367
Kennecott	4,474,424
Cerro de Pasco	1,122,842
Inspiration	1,181,967
Mother Lode	2,500,000
Utah	1,634,490

The number of stockholders has increased correspondingly with the number of shares outstanding. The movement is described as a normal development. The war, stimulating as it did the distribution of Government securities in the form of Liberty bonds, educated millions to the advantage of investing. Furthermore, a great many corporations have undertaken to distribute their stocks among employes and the public for obvious reasons. Public service corporations have been more active than others in this distribution.

NEW ELECTRIC FERRYBOATS.

The Southern Pacific Railroad is the latest corporation to purchase ferryboats driven by Diesel-electric engines. Some time ago plans for putting craft of this type in service on the North River were announced and it is estimated that there are in service or under construction in this country twenty Diesel-electric and seven steam-electric ferryboats.

The electric equipment for the Southern Pacific ferries will be supplied by the Westinghouse Electric and Manufacturing Company. The hulls will be built at the Moore Dry Dock Company at Oakland, Cal. The railroad company expects to save $60,000 per sixteen-hour day in operation of the new boats by comparison with the cost of operating direct steam-driven craft.

The Southern Pacific ferryboats will be 256 feet long, forty-four foot beam and eleven-foot draft. The main electrical equipment will consist of two 1,250-horsepower motors together with four Diesel generators, switchboard, pilot house control and auxiliary mechanisms. The vessels will have a capacity of ninety-five automobiles and will ply between Oakland, Alameda and San Francisco.

NEW ORLEANS COTTON MARKET ADVANCES

Prices Up 5 to 7 Points, While New York Market Keeps Holiday.

Special to The New York Times.

NEW ORLEANS, Nov. 2.—The cotton market here had a firm opening, due partly to better Liverpool cables, but mainly to unfavorable weather in the cotton belt. Prices advanced during the morning until they showed gains over the previous close of from 12 to 21 points. The stimulating influence was the report of freezing temperatures in Oklahoma and Northwest Texas.

Prices reacted from 12 to 14 points during the afternoon on the promise of clearing weather in the West and on reviving fears of a larger Government crop forecast next Monday.

At the highest, levels December traded at 12.85 and March at 13.09, the top of the advance being reached when it became known that exports for the day would be heavy. They totaled 88,-832 bales. The total for the season to date is 213,000 bales, larger than last season for the corresponding period.

At the lowest December traded at 12.73 and March at 12.95.

While bad weather and the rapid progress of the holding movement help to sustain values, the market is again coming under the influence of the prospect for another increase in the Government's crop figures.

The close was barely steady, showing net gains for the day of from 5 to 7 points. The fluctuations were:

Month.	High.	Low.	Close.	Prev. Close.
January	12.97	12.79	12.79-80	12.74
March	13.09	12.93	12.93-95	12.88
May	13.16	13.15	13.15-16	13.09
December	12.85	12.73	12.73@at	12.67

Liverpool Cotton Market.

LIVERPOOL, Nov. 2 (AP).—Cotton, spot, moderate business; prices steady. American middling fair, 8.47d; strict good middling, 7.97d; good middling, 7.62d; strict middling, 7.37d; middling, 7.02d, against 7.04d yesterday; strict low middling, 6.62d; low middling, 6.12d; strict good ordinary, 5.77d; good ordinary, 5.12d. Sales, 7,000 bales, including 4,000 American. Receipts, 25,000 bales, American 25,700. Futures closed steady.

	Open.	12 P. M.	Close.	Monday's Close.
December			6.80	6.78
January	6.87	6.87	6.93	6.84
March	6.93	6.96	6.99	6.91
May	7.03	7.05	7.08	7.01
July	7.11	7.13	7.15	7.08

WHEAT ABROAD FIRM.

Exchanges Here Closed, but Liverpool and Winnipeg Open.

Special to The New York Times.

CHICAGO, Nov. 2.—All grain Exchanges in the United States were closed today owing to general elections. Winnipeg and Liverpool were the only open markets and showed firmness, with the close around the best prices of the day.

Liverpool wheat closed ⅛ to ¼d higher, after opening ⅜d lower to ¼d higher, with December their equal to $1.71½ and May $1.56½. Winnipeg closed ⅝ cent lower for November, at $1.41⅞, with deferred deliveries ⅝ cent higher, December being $1.35⅝ and May $1.43¾. Buenos Aires wheat was ¼ to 1 cent lower early. Oats in Winnipeg were ⅛ to 1 cent higher, with November 61¾ and December 55 cents.

Two of the largest exporters were sellers of November and buyers of May wheat early in Winnipeg. Weather was cold over the greater part of the Canadian Northwest, with snow at Winnipeg.

Farmers' deliveries of wheat in Western Canada on Monday were 3,855,742 bushels, against 3,253,259 bushels last year. Shipments were 2,500 cars. There were 2,000 cars of grain in sight for Tuesday. Winnipeg receipts of wheat were 2,316 cars, against 2,301 cars a week ago and 1,594 cars last year.

GAS WORKER GETS MEDAL.

H. F. Ketz Risked Life to Cut Off Flow in Santa Barbara Earthquake.

A medal donated by Walter R. Addicks, senior Vice President of the Consolidated Gas Company, for conspicuous bravery in the gas industry was recently awarded to Harry F. Ketz, an employe of the Southern Counties Gas Company of California, for his conduct in the Santa Barbara earthquake last year. The medal, is known as the American Gas Association Meritbrious Service Medal and is said to be the most prized award made in the gas industry. It was bestowed on Mr. Ketz because, at great personal risk, he turned off the gas supply when the earthquake commenced, thus averting danger of a conflagration.

The McCarter Medal, which is awarded for the saving of life by the prone pressure method of resuscitation, was presented by the donor, T. N. McCarter, President of the Public Service Corporation of New Jersey, to sixteen employes of gas companies. Among these were George Miller of the Public Service Electric and Gas Company of New Jersey, Peter J. McDermott, John Keegan, Joseph Gallo, Sylvester Callahan and Henry J. Colberg of the Brooklyn Union Gas Company, and Charles H. Foux of the Central Hudson Gas and Electric Company of Poughkeepsie.

For saving two lives by the prone pressure method, Frederick F. Schmeider of the Long Island Lighting Company was awarded the McCarter Medal and Bar. This was the second time an employe of a gas company had been awarded the medal and bar. Howard S. Carpenter of the Public Service Electric and Gas Company was awarded the McCarter certificate.

MINING STOCK QUOTATIONS.

TORONTO.
Stocks.

GOLD.		
Area	.23½	.25
Argonaut Con.	.60	.60¼
Barry Hollinger	.95	.96
Bouriam	1.24	1.23
C. W. D. Lake	.22½	.23
C. Hughes	.08	.09
Dome Mines	9.60	0.00
Goldale	.30	.31
Hollinger Con.	18.50	18.75
Kirk Hunton	.23	.23½
Kirk. Lake	.78	.79
Lake Shore	14.10	4.50
Lavalgne	.35	.35½
McIntyre	34.15	34.20
Premier	1.53	1.55
Preston	.07	.07½
Teck Hughes	4.75	4.70
Tough Oakes	.50	.51
Vipond Con.	1.68	1.71
W. Hargraves	8.35	8.50
SILVER.		
Macassa	.34	.35
Beaver Con.	.62	.64
Can. Lorrain	.63½	.64
Capitol Mines	.26	.28
C. Trethewey	1.05	1.00
Crown Reserve	.10	.10¼
Keeley	1.50	1.52
McKinley	.09	.10
Mining Corp.	2.75	2.76
Nipissing	5.80	5.90
Peterson Cobalt	.24	.24½
UNLISTED STOCKS.		
Amulet	1.32	1.32
Noranda	19.15	19.25

Sales—350,000 shares.

Guaranty Trust
GILBERT ELIOTT & CO.
Members New York Stock Exchange
26 Exchange Place
Bowling Green 1212

BANK STOCKS
Equitable Trust Co.
Nassau National Bank
N.Y. Title & Mtg. Co.
RIGHTS
Irving Bank & Tr. Co.
Lawyers Mortgage Co.
Direct Wires to Philadelphia
McCown & Co.
120 Broadway NEW YORK Franklin Trust Bldg. PHILADELPHIA
Rector 1350

B'way. & 7th Ave. R.R. Stock
Bank of Manhattan Stock
Valley Mould & Iron Pfd. & Com.
Ruberoid Co. Stock
Charles E. Doyle & Co.
49 WALL STREET, ... NEW YORK CITY
Telephone: John 4500-1-2-3-4-5
Direct Private Wire to Chicago

J. K. Rice, Jr. & Co. Buy & Sell
Bankers Trust Co.
Guaranty Trust Co.
Irving Bank and Trust
E. W. Bliss
American Cyanamid
Mohawk Valley Co.
Gulf States Steel Pfd.
J.K. Rice, Jr. & Co.
Phone Rector 9030 120 Broadway, N.Y.

Missouri Pr. & Lt. 5½s, 1955
United Light & Power 6s, 1975
Western States G. & E. Com. & Pfd.
H. M. BYLLESBY & CO.
Private Wires Chicago, Boston & Phila.
111 Broadway Phone Rector 6704

Idle Machines and Idle Dollars

Idle dollars, like idle machines, mean lessened profits. Whatever the cause of stagnation, we can suggest a way to keep dollars and machines moving — and provide the capital that means action!

LEVISON & COMPANY
Bankers
70 WEST FORTIETH ST.
Telephone Longacre 9720

For $10.00
A Complete Investment Service consisting of The Financial World every week, Guenther's Appraisals of listed stocks every month, FREE consultation by confidential letters, Get "the proof" and a free acquaintance copy.
Clip this advertisement and return it with your address. Do it today.
The FINANCIAL WORLD
Published every week since 1902
53 Park Place New York

James Talcott, Inc.
Founded 1854
Factors
Entire Production of Textile Mills Sold and Financed
225 4th Ave. New York City

We wish to announce that
MR. CHARLES L. DAVIS
(Formerly with Theodore Prince & Co.)
is now associated with us in the
Unlisted Securities Trading Department of our New York Office.
Boyd, Evans & Devlet
INCORPORATED
MARKETS FOR DEALERS IN LOCAL AND OUT OF TOWN BONDS AND STOCKS
CHICAGO NEW YORK DETROIT
PRIVATE WIRES—New York, Tel. Rector 1134

SAVINGS BANKS. | SAVINGS BANKS.

New York Savings Bank
N. W. Cor. 14th St. and Eighth Ave.
Interest Begins the First of Each Month
Deposits Made On Or Before November 4th Will Draw Interest From November 1st
OPEN MONDAYS FROM 10 A. M. TO 7 P. M., SATURDAYS FROM 10 A. M. TO 12 M., OTHER DAYS FROM 10 A. M. TO 3 P. M., HOLIDAYS EXCEPTED.
Banking by Mail

FINANCIAL NOTICES. | FINANCIAL NOTICES.

Austrian Government

Guaranteed Loan 1923-1943
Seven Per Cent. Sinking Fund Gold Bonds.
Issued under General Bond of the Federal Republic of Austria, dated May 31, 1923.

To Holders of above-described Bonds:

NOTICE IS HEREBY GIVEN that in accordance with the provisions of paragraph 5 of the above mentioned General Bond, the undersigned Trustees under said General Bond have drawn by lot on October 25, 1926, in the presence of Mr. J. T. Harrigan, Assistant Secretary of the Central Union Trust Company of New York, representing said Trust Company which was duly designated for such purpose by the Trustees and in the presence of Dr. Friedrich Fischerauer, Consul General of the Federal Republic of Austria in the City of New York, duly designated for such purpose by said Republic, for redemption at 100% of the principal amount thereof on December 1, 1926, out of monies in the Sinking Fund, $434,300. principal amount of the above mentioned Austrian Government Guaranteed Loan 1923-1943 Seven Per Cent. Sinking Fund Gold Bonds outstanding under said General Bond bearing the following distinctive numbers, to wit:

COUPON BONDS OF $1,000.
bearing the distinguishing letter M

26	1458	3295	5477	7270	8933	10344	12387	14188	15735	18448	20088	22870
191	1523	3353	5484	7330	8960	10546	12471	14274	15795	18512	20717	22877
194	1536	3453	5569	7337	9160	10587	12475	14327	15822	18530	20733	22922
253	1648	3467	5598	7352	9161	10672	12508	14411	16262	18641	20883	22944
321	1654	3558	5869	7483	9200	10681	12522	14443	16333	18717	20939	22988
417	1668	3593	5871	7488	9211	10690	12586	14451	16390	18739	21047	22745
433	1758	3644	5901	7515	9228	10698	12589	14478	16430	18776	21136	22746
440	1802	3647	5910	7580	9229	10707	12643	14542	16440	18860	21159	22858
446	1837	3774	6000	7647	9365	10809	12738	14545	16496	18867	21210	22868
502	1872	3776	6061	7741	9494	10868	12985	14580	16900	19014	21220	22907
535	1898	3822	6098	7842	9493	11238	12960	14805	16938	19051	21293	22934
558	1972	3837	6021	7990	9614	11354	12972	14828	16998	19067	21295	22949
578	1998	3908	6080	7974	9646	11388	13014	14902	17021	19072	21381	22995
649	2094	3915	6249	8170	9854	11428	13061	14938	17077	19138	21483	23049
703	2127	4036	6249	8219	10019	11469	13107	14953	17272	19157	21465	23079
727	2178	4049	6271	8335	9939	11588	13142	14996	17280	19168	21498	23122
771	2211	4064	6312	8437	9944	11548	13186	15029	17489	19342	21504	23887
859	2264	4083	6477	8447	9945	11576	13215	15052	17522	19360	21528	23400
866	2320	4130	6603	8485	10029	11647	13249	15054	17534	19501	21683	23416
932	2439	4146	6617	8491	10061	11649	13266	15103	17741	19554	21836	23449
950	2470	4260	6657	8509	10067	11716	13275	15126	17761	19588	21940	23444
990	2515	4353	6687	8576	10105	11882	13444	15161	17855	19574	21959	23459
1002	2558	4387	6691	8611	10151	11999	13453	15176	17899	19585	21968	23483
1031	2590	4949	6773	8649	10266	11976	13469	15270	17936	19930	21919	24576
1049	2635	4585	6857	8658	10268	12003	13525	15330	18104	19937	21997	23585
1068	2739	4653	6910	8661	10314	12026	13536	15378	18221	19974	22120	23600
1061	2812	4677	6947	8743	10369	12118	13481	15440	18240	20027	22188	
1080	2819	4845	6948	8827	10444	12140	13661	15504	18247	20157	22271	
1114	2830	4850	6949	8768	10495	12185	13736	15549	18283	20188	22333	
1198	3083	4879	7187	8837	10533	12209	13933	15609	18308	20209	22381	
1239	3188	4893	7195	8898	10606	12290	14080	15614	18408	20370	22464	
1343	3258	5475	7204	8908	10617	12388	14183	15637	18577	20508	22562	

COUPON BONDS OF $500.
bearing the distinguishing letter D

118	617	852	1200	1474	1688	1825	1886	2087	2168	2278
172	623	825	1305	1492	1712	1866	1926	2109	2205	2289
242	706	949	1349	1539	1793	1874	1958	2137	2280	2390
369	781	1008	1446	1675	1796	1884	1974	2160	2354	

COUPON BONDS OF $100.
bearing the distinguishing letter C

33	94	510	548	571	676	773	794	1038	1215	1368	1422	1508	1535
65	239	396	552	612	754	780	884	1061	1357	1416	1485	1580	1606

Bonds bearing the distinctive numbers above specified will be redeemed and paid on and after December 1, 1926, at the rate of 100% of the principal amount thereof at the office of J. P. Morgan & Co., 23 Wall Street, Borough of Manhattan, City and State of New York, United States of America, upon presentation and surrender of such Bonds and of the coupons maturing after such redemption date. The coupons maturing on such redemption date shall be payable as thereunder specified. Interest will cease on such drawn Bonds on and after December 1, 1926.

ALBERT JANSSEN
MARCUS WALLENBERG
N. D. JAY
Trustees under General Bond of Federal Republic of Austria, dated May 31, 1923.

Countersigned for the Federal Republic of Austria,
By DR. FRIEDRICH FISCHERAUER
Consul General in the City of New York.

October 27, 1926.

SINKING FUND NOTICE

Sevilla Biltmore Hotel Corporation

**First Mortgage 7½% Sinking Fund Gold Bon

MORE TRAINED MEN NEEDED IN UTILITIES

Leaders in the Industry Expect Universities to Provide More Courses.

SKILLED PERSONNEL SOUGHT

Some Large Companies Already Are Offering Instruction to Their Workers.

Utility men predict that recognition of the educational needs of public utilities by colleges and universities will increase in the near future. This, they assert, will be the response to an as yet inadequately filled need. They point out that, while the technique and management of industries such as steel or agriculture have long been the subject of scholastic study, the public utility industry has come into being with such rapidity that educational facilities have lagged behind.

The educational needs required for public utility employes and officials are sufficiently well defined to warrant special attention by institutions of learning, according to officials in the industry. That this fact has already been acknowledged, they contend, has been proved by the number of institutions that already provide courses in various phases of the industry.

Stimulation of interest in public utilities has come about in various ways. Wide diffusion of ownership in public utilities through the sale of securities to customers and employes has aroused considerable interest. The public utility companies themselves constantly urge educational institutions to provide them with trained personnel. As a result of these and other influences, institutions like Columbia University have recognized the demand and provided the means for meeting it. Last Summer Columbia gave a course in gas production, distribution and utilization, and with the American Gas Association is now planning a two-year correspondence course on manufactured gas.

Other institutions that have offered courses in public utility management are the University of Pennsylvania, Harvard University, University of Illinois, University of Iowa, Northwestern University, Indiana University and the University of Pittsburgh. Pennsylvania State College has announced a correspondence course on public utility economics and Rutgers College is preparing a comprehensive course.

Several large public utility companies offer instruction to their employes at voluntary classes. The Consolidated Gas Company recently announced that it would train a group of college men in its methods. Power and light companies in parts of the country outside New York also offer instruction.

Hardware Trade Steady.

Hardware sales throughout the country are persistent, with prices evincing no tendency toward weakness, Hardware Age reports. Buying of holiday merchandise is becoming an important factor. Regular Winter merchandise, snow shovels, pushers and the like is also moving well, and business from this source equals or exceeds that of the same period last year. Collections, always indicative of basic business conditions, are reported satisfactory.

DAVEGA BUYS COMPETITOR.

Acquires Schoverling, Daly & Gales —Will Not Change Methods.

Acquisition of all the common and preferred stocks of the Schoverling, Daly & Gales Corporation, a wholesale and retail sporting goods concern, by Davega, Inc., was announced yesterday by A. Davega, President of the latter firm. Sales of the acquired company have been approximately $1,250,000 a year.

At a dinner given recently for fifty-nine employes of the Schoverling, Daly & Gales Corporation in Habdi's Restaurant Mr. Davega expressed his intention of conducting the business of the acquired concern exactly the same as it had been conducted, and said he hoped every man in its employ would remain with the new organization. Officers of the new organization will be Mr. Davega, President; Henry Benjamin, F. J. Wilbur and T. W. Stake, Vice Presidents; D. J. Singleton, Treasurer; John Borchers, Secretary; Michael Kronman, Assistant Treasurer; Archie Altman, Assistant Secretary.

KROONLAND NOT FOR MIAMI.

Panama-Pacific Line Not to Put Her in Coast Service.

The management of the Panama-Pacific Line has decided not to operate the steamship Kroonland in the weekly service between New York and Miami during the Winter season commencing next month.

Work is being pushed on the 20,000-ton passenger steamship that is being constructed at Newport News for the company's service between New York, Cuba and California ports and it is expected the vessel will be ready next Summer. She will be equipped with big gangway doors on the lower deck so that automobiles can be driven on board and stowed without being crated. She will have electric propulsion and maintain an average speed of eighteen knots.

FINANCIAL NOTICES.

TO ALL HOLDERS OF FIRST LIEN SIX PER CENT. GOLD BONDS, SERIES A, OF THE NEVADA-CALIFORNIA ELECTRIC CORPORATION:

In accordance with the provisions of Section Twenty of the First Lien Indenture between The Nevada-California Electric Corporation, a Delaware corporation and The International Trust Company, of Denver, Colorado, as Trustee, dated January 1, 1916, notice is hereby given that The Nevada-California Electric Corporation, by due and legal action of its Board of Directors, has called for redemption and payment on January 1, 1927, all of the First Lien Six Per Cent. Gold Bonds, Series A, dated January 1, 1916, maturing on their face on January 1, 1946, and secured by said First Lien Indenture dated January 1, 1916. In accordance with the provisions of said First Lien Indenture the holders of said bonds are entitled to receive the price of one hundred and three per cent. of the face value thereof plus accrued interest thereon to the redemption day, which amount will be paid at the office of The International Trust Company, Denver, Colorado, or at the office of Ranieri Trust Company in the City of New York, State of New York, when said bonds are presented there for redemption.

Accordingly, all holders of said bonds are hereby directed to present and surrender said bonds and unmatured coupons pertaining thereto on or after January 1, 1927, at the aforesaid office or agencies of the Corporation, and receive the redemption price thereof as hereinbefore set forth in accordance with the terms of said First Lien Indenture, said bonds will cease to draw interest after January 1, 1927, and the coupons for interest maturing subsequent to that date will be void.

By order of the Board of Directors.
THE NEVADA-CALIFORNIA ELECTRIC CORPORATION.
By LAWRENCE C. PHIPPS, JR., Treasurer.
Dated at Denver, Colorado, October 26, 1926.

TO THE HOLDERS OF CATAWBA POWER COMPANY Thirty Year Six Per Cent. Gold Bonds Due June 1st, 1933.

The Equitable Trust Company of New York, as Successor Trustee to the North American Trust Company, Trustee under the mortgage of the Catawba Power Company, dated June 1, 1903, hereby invites tenders for the sale to it under the provisions of said mortgage, of as many bonds issued thereunder as will exhaust the sum of Thirty-four Thousand Six Hundred Ninety-one Dollars and One Cent ($24,691.01) at a price not exceeding 105 and accrued interest. Tenders will be opened at the office of The Equitable Trust Company of New York, No. 37 Wall Street, New York City, at twelve o'clock noon, November 8, 1926, and should be addressed "Tenders to the Sinking Fund of the Catawba Power Company."

Holders of bonds whose tenders are accepted must present their bonds at the above named office of The Equitable Trust Company of New York ON OR BEFORE NOVEMBER 10TH, 1926.

The right is reserved to reject any and all tenders.

THE EQUITABLE TRUST COMPANY OF NEW YORK, Successor Trustee.
By LYMAN RHOADES, Vice President.
Dated, New York, November 3, 1926.

TO THE HOLDERS OF SOUTHERN CALIFORNIA GAS COMPANY First Mortgage Forty-Year Gold Bonds Series "A" and Series "C".

The Equitable Trust Company of New York, as Trustee under Southern California Gas Company First Mortgage dated November 1, 1910, hereby gives notice that it will purchase bonds of the above issue of Series "A" or Series "C" for the Sinking Fund under said Mortgage to an amount sufficient as nearly as may be to exhaust the sum of Forty-seven Thousand Seven Hundred Thirty-one Dollars and Sixty-four Cents ($47,731.64) now held in said Sinking Fund account, and invites sealed offers to be submitted to it prior to 12 o'clock noon on November 17, 1926, at its principal office, No. 37 Wall Street, New York City, for the sale of said bonds at a price not exceeding One Hundred and Five Percentum (105%) of the face value of said bonds and accrued interest. Offers will be opened at the office of the undersigned at 12 o'clock noon, November 17, 1926. Offers should be addressed to the Trust Department. The right is reserved to reject any and all offers.

THE EQUITABLE TRUST COMPANY OF NEW YORK, TRUSTEE.
By LYMAN RHOADES, Vice President.
Dated, New York, N. Y., November 3, 1926.

TO HOLDERS OF GENERAL MORTGAGE AND COLLATERAL TRUST SINKING FUND 8% GOLD BONDS, SERIES A, of ATHENS RAILWAY & ELECTRIC COMPANY:

NOTICE is hereby given by the undersigned of its intention to redeem on the 1st day of December, 1926, all of its outstanding General Mortgage and Collateral Trust Sinking Fund 8% Gold Bonds, Series A, issued under and secured by that certain INDENTURE dated the 1st day of June, 1921, between the undersigned and The Colonial Trust Company, Trustee, by the payment (in addition to principal and unpaid accrued interest thereon) of a premium on such principal as will be equivalent to a yield of 6% for the unexpired term of said bonds. Pursuant to the terms of said Indenture, said bonds shall become due and payable upon the date fixed for such redemption, at the office of the Trustee in the City of Philadelphia.

ATHENS RAILWAY & ELECTRIC COMPANY,
By C. D. FLANIKEN, President.

TO THE HOLDERS OF HOUSTON GULF GAS COMPANY First Mortgage 6½% Sinking Fund Gold Bonds, Due January 1, 1931!

Notice is hereby given that there is now on deposit in the Sinking Fund provided under the First Mortgage made by Houston Gulf Gas Company dated January 1, 1926, the sum of $60,000 and that Chatham Phenix National Bank and Trust Company as Trustee under said Mortgage and pursuant to Article Three thereof will receive at its Trust Department, 149 Broadway, New York City, until 3 P. M. Monday, November 15, 1926, sealed proposals for the sale to it of bonds issued under said Mortgage in such amount as will exhaust the Sinking Fund monies in hand at the lowest prices at which such bonds may be offered for sale, but not exceeding 105% of the principal amount thereof, and accrued interest.

The right is reserved by the undersigned to reject any or all offers in whole or in part.

CHATHAM PHENIX NATIONAL BANK AND TRUST COMPANY
By: JAMES F. McNAMARA, *Vice President.*
Dated: *November 1, 1926.*

PHILADELPHIA RAPID TRANSIT CO. REAL ESTATE FIRST MORTGAGE 6% BONDS OF C. BENTON COOPER.

Under provisions of the Sinking Fund sealed proposals will be received until 12 o'clock Noon on November 20th, 1926, for the sale to the Trustee at the lowest price not exceeding 105 and accrued interest of as many bonds as may be purchased with the sum of $136,240 available in the Sinking Fund. Bonds accepted under the above provisions shall be surrendered for redemption on December 1, 1926, after which date interest will cease.

THE PENNSYLVANIA COMPANY FOR INSURANCES ON LIVES AND GRANTING ANNUITIES, Trustee
C. S. W. PACKARD, President.
S. E. Cor. 15th & Chestnut Sts., Phila., Pa.

MEETINGS AND ELECTIONS.

THIRD AVENUE RAILWAY COMPANY NOTICE OF MEETING

To the Stockholders and Registered Owners of Adjustment Mortgage Bonds of Third Avenue Railway Company:

NOTICE is hereby given that the annual meeting of the Stockholders of the Third Avenue Railway Company will be held at the office of the corporation, No. 2,396 Third Avenue, corner of 130th Street, in the Borough of Manhattan, City of New York, on Wednesday, Nov. 10, 1926, at 12 o'clock noon, for the following purposes, viz.:

1. To elect thirteen directors for the ensuing year.
2. To appoint two inspectors of election to serve at the next succeeding annual meeting.
3. To vote upon the approval and ratification of all purchases, contracts, acts and proceedings of the Board of Directors, and of the Executive Committee since the last annual meeting of the stockholders of this Company.
4. To transact all such other business as may legally come before the meeting.

For the purpose of the meeting, the books for the transfer of stock will be closed at 12 o'clock noon, Saturday, Oct. 30, 1926, and will be reopened at 10 o'clock A. M., Thursday, Nov. 11, 1926.

Pursuant to law and the By-Laws, only such stockholders shall be entitled to vote in person or by proxy at such meeting, as appear as stockholders upon the transfer books of the corporation for at least ten days immediately preceding said meeting. As provided in the Certificate of Incorporation of the Third Avenue Railway Company, all registered owners of adjustment mortgage bonds shall have the right to vote in person or by proxy at such meeting.

By Order of the Board of Directors.
GARROW T. GREER, Secretary.
Dated, October 12, 1926.

NEW YORK TITLE AND MORTGAGE COMPANY

135 Broadway

New York, October 30, 1926.

NOTICE TO STOCKHOLDERS

NOTICE IS HEREBY GIVEN that a Special Meeting of the stockholders of the NEW YORK TITLE AND MORTGAGE COMPANY will be held at the office of the Company, No. 135 Broadway, Borough of Manhattan, New York City, at eleven o'clock A. M., on Tuesday, November 23, 1926, for the purpose of voting upon the proposition to increase its capital stock from Twelve Million Dollars ($12,000,000) consisting of one hundred twenty thousand (120,000) shares of the par value of One Hundred Dollars each, to Fifteen Million Dollars ($15,000,000) to consist of one hundred fifty thousand (150,000) shares of the par value of One Hundred Dollars each.

The stock transfer books of the Company will be closed on Friday, November 19, 1926, at 3 o'clock P. M., and reopened on Wednesday, November 24, 1926, at 10 o'clock A. M.

HARRY A. KAHLER, *President.*
GERHARD KUEHNE, *Secretary.*

COLUMBIA GAS & ELECTRIC CORPORATION.

Notice of Special Meeting of Stockholders.

Notice is hereby given that a special meeting of the stockholders of Columbia Gas & Electric Corporation, a Delaware corporation, will be held on Thursday, the Fourth day of November, 1926, at 11 o'clock in the forenoon at the office of the Corporation, No. 61 Broadway, New York, N. Y., for the following purposes:

1. To ratify, approve and confirm all action taken by the incorporators and subscribers to the capital stock of the corporation and by the Board of Directors and officers of the corporation since its incorporation;
2. To take action upon a proposition that Ohio Fuel Corporation, a Delaware corporation, be merged and consolidated into and with said Columbia Gas & Electric Corporation, and to take into consideration and act upon the adoption or rejection of the agreement entered into by said Columbia Gas & Electric Corporation, and its directors with said Ohio Fuel Corporation and its directors providing for such merger and consolidation, which agreement contains provisions specifying the number and personnel of the directors and officers of said Columbia Gas & Electric Corporation; and
3. To transact such other business as may come before the meeting.

Dated October 6, 1926.
EDWARD REYNOLDS, JR., *Secretary.*

MANHATTAN RAILWAY COMPANY,
No. 165 Broadway, New York.
October 9, 1926.

The Annual Meeting of the Shareholders of the Manhattan Railway Company will be held at the Company's office, No. 165 Broadway, Manhattan Borough, New York City, on Wednesday, November 10, 1926, at 12 o'clock Noon.

A Board of Directors for the ensuing year is to be elected and three Inspectors of Election.

The transfer books will not close.
WILLIAM ROBERTS, *President.*
P. V. TRAINQUE, *Secretary.*

FINANCIAL NOTICES. FINANCIAL NOTICES.

NOTICE

To Holders of
FIRST MORTGAGE 5% 50-YEAR GOLD BONDS OF
GEORGIA AND FLORIDA RAILWAY;
and to Holders of
GENERAL MORTGAGE 6% GOLD BONDS OF
GEORGIA AND FLORIDA RAILWAY;

Notice is hereby given that a Plan and Agreement for the reorganization of the Georgia and Florida Railway was unanimously adopted at a meeting held on October 18, 1926 of the Committee, whose names are given below, said Committee having been constituted pursuant to a deposit agreement dated February 1, 1916 under which more than Five Million Dollars ($5,000,000) in principal amount (out of a total outstanding in the hands of the public of Six Million, Two Hundred Thousand Dollars) of First Mortgage 5% Gold Bonds of said Georgia and Florida Railway have been deposited.

Said Plan and Agreement of Reorganization (copies of which may be obtained from Baltimore Trust Company, Baltimore, Maryland, or Central Union Trust Company, 80 Broadway, New York City, or Richmond Trust Company, Richmond, Virginia), sets forth the rights and privileges of holders of First Mortgage 5% 50-Year Gold Bonds of Georgia and Florida Railway, depositing their bonds under the above-mentioned Plan of Reorganization, and also the privileges proposed to be extended to holders of General Mortgage 6% Gold Bonds of Georgia and Florida Railway.

The holders of the said FIRST MORTGAGE BONDS not yet deposited with said Committee and holders of GENERAL MORTGAGE BONDS may become parties to said Plan and Agreement of Reorganization by depositing their bonds in negotiable form (together with the coupons described in the Plan of Reorganization) with the Depositaries under the Plan on or prior to November 10, 1926.

The said Plan and Agreement of Reorganization provides that the Committee may, in its absolute discretion, in general or in particular instances, enlarge or extend the time for making any deposit of bonds, and bonds not deposited on or before November 10, 1926, can only be deposited thereafter on such terms and conditions as the Committee may hereafter impose.

Bonds not already deposited should be deposited as follows:

As to FIRST MORTGAGE 5% 50-YEAR GOLD BONDS—with Baltimore Trust Company, Baltimore, Md., Depositary; or Central Union Trust Company, 80 Broadway, New York, or Richmond Trust Company, Richmond, Va., Agents of Depositary.

As to GENERAL MORTGAGE 6% GOLD BONDS OF GEORGIA AND FLORIDA RAILWAY—with Richmond Trust Company, Richmond, Va., Depositary.

Address all communications to J. J. CONNELL, SECRETARY, Executive Committee of Bondholders' Committee, 629 E. Main Street, Richmond, Virginia.

Committee Representing First Mortgage 5% 50-Year Gold Bonds Georgia and Florida Railway:

Franklin Q. Brown, Chairman, New York
R. Lancaster Williams,
Chairman of Executive Committee of Bondholders' Committee, Baltimore, Md.
Herman B. Baruch, New York
Robert W. Daniel, New York
Wm. V. Griffin, New York
R. C. Huffer, Jr., New York
John F. Lewis, Valdosta, Georgia
William G. McAdoo, Los Angeles, California
J. Wm. Middendorf, Baltimore, Maryland
Francis H. Weston, Columbia, S. C.
William H. Woodin, New York
John Skelton Williams, Richmond, Virginia

October 27, 1926.

Office of
THE UNION TRUST COMPANY OF PITTSBURGH, TRUSTEE,
Pittsburgh, Pa., Nov. 1, 1926.
NEW YORK SHIPBUILDING CORPORATION
First Mortgage Thirty-Year Five Per Cent. Sinking Fund Gold Bonds.
Dated November 1, 1916—Due November 1, 1946.

Pursuant to Section 1 of Article Four of the Mortgage of the New York Shipbuilding Corporation to The Union Trust Company of Pittsburgh, Trustee, dated November 1, 1916, securing its First Mortgage Thirty-Year Five Per Cent. Sinking Fund Gold Bonds, the undersigned Trustee hereby gives notice that the bonds of such issue will be purchased by the Trustee for the Sinking Fund provided in said mortgage, to an amount sufficient to exhaust One Hundred Eighty-seven Thousand Seven Hundred Fifty and Two Hundredths ($187,750.02) Dollars, being the moneys now held by it in such Sinking Fund. The Trustee hereby invites from the bondholders offers for the sale to it on November 22, 1926, of such bonds. As provided in said mortgage, such offers shall in each case be for all or any part of the bonds so offered. The lowest offers to the aggregate amount not exceeding an amount sufficient as nearly as may be to exhaust such moneys now held in the Sinking Fund will be accepted, provided that the price or prices accepted will in no event exceed, in addition to accrued interest, one hundred two and one-half per centum (102½%).

As soon as may be, on or after November 15, 1926, the undersigned Trustee will notify bondholders whose offers are accepted, so that delivery of the bonds covered by such acceptances may be made to the Trustee at its office in Pittsburgh, Pennsylvania, on November 23, 1926.

All offers must be in writing, be enclosed in sealed envelopes, state the number or numbers of the bonds offered, and name the price or prices at which the same are offered.

All offers must be received at the office of the Trustee on or before noon of November 15, 1926.

THE UNION TRUST COMPANY OF PITTSBURGH, Trustee.

Western Power Corporation

Thirty-Year 6½% Sinking Fund Secured Gold Debentures, Series "A."

Notice is hereby given that pursuant to the provisions of Article V, Section 3, of the Trust Indenture to The Bank of America, dated December 1, 1924, covering the issue of Thirty-Year 6½% Sinking Fund Secured Gold Debentures, Series "A," that there is on hand in the Sinking Fund $181,130 and there is due to be paid into the Sinking Fund on December 1, 1926, the sum of Two Hundred and Thirty Thousand ($230,000) Dollars, less the total amount of semi-annual interest then due and payable on bonds of the initial series outstanding on such date; and pursuant to the provisions of said Article, sealed offers are hereby invited for the surrender of such bonds at prices to be named by the holders thereof, and not to exceed 105% of par and accrued interest.

Such bids should be endorsed "Offers to Sinking Fund of Western Power Corporation Thirty-Year 6½% Sinking Fund Secured Gold Debentures, Series 'A,'" and should be presented at the Corporate Trust Department of the undersigned, No. 44 Wall Street, New York, N. Y., on or before 12 o'clock noon, November 24, 1926. The Trustee reserves the right to reject any or all offers in whole or in part. Interest on accepted bonds will cease as of December 1, 1926. Coupons due that day should be detached and collected in the usual manner.

THE BANK OF AMERICA, Trustee.
By WILLIAM J. MONTGOMERY, Vice President.
Dated, October 19, 1926.

Redemption Notice

CITY OF PORTO ALEGRE Forty-Year 8% Sinking Fund Gold Bonds External Loan of 1921

NOTICE IS HEREBY GIVEN that $10,000 face amount of the above described bonds have been drawn for redemption on December 1, 1926, in accordance with the provisions of Article 6 of the General Bond securing the same, numbered as follows:

$1,000 BONDS

129	849	1647
290	1122	2187
789	1596	2792

$500 BONDS

54	704	

The above bonds with December, 1926, and subsequent coupons attached, are required to be presented at the offices of Ladenburg, Thalmann & Co., No. 25 Broad Street, New York City, for redemption at 105% and accrued interest. Interest on said bonds will cease on December 1, 1926.

LADENBURG, THALMANN & CO.,
Fiscal Agents for the Municipality of Porto Alegre,
25 Broad Street, New York.

DIVIDENDS.

International Combustion Engineering Corporation

Dividend No. 24

A dividend of fifty cents per share has been declared on the capital stock of this Corporation payable November 30th, 1926, to stockholders of record at the close of business on November 19th, 1926.

George H. Hansel, Treasurer.
New York, October 29, 1926.

WESTERN MARYLAND RAILWAY COMPANY

Notice to Holders of
Western Maryland Railway Equipment Trust Certificates, Series D, dated May 15, 1926:

Principal and dividend due November 15, 1926, on the above certificates, will be paid at maturity, at Room 3811, No. 233 Broadway, New York City.

WESTERN MARYLAND RAILWAY COMPANY.
J. W. BROOME, Assistant Treasurer.

DISSOLUTION NOTICES.

DISSOLUTION OF JAMES EVERARD'S COMPANIES, INC.

State of New York, Office of the Secretary of State, ss.:

I do hereby certify that a certificate of dissolution of James Everard's Companies, Inc., has been filed in this office this day and that it appears therefrom that such corporation has complied with section one hundred and five of the Stock Corporation Law, and that it is dissolved.

Given in Duplicate under my hand and the seal of office of the Secretary of State, at the City of Albany, this twenty-eighth day of October, one thousand nine hundred and twenty-six.

MARK STERN,
Deputy Secretary of State.

FINANCIAL NOTICE. FINANCIAL NOTICE. FINANCIAL NOTICE. FINANCIAL NOTICE.

To the Holders of

CITIES SERVICE COMPANY

Series "D," 7% Convertible Gold Debentures

Due January 1, 1966.

NOTICE IS HEREBY GIVEN that CITIES SERVICE COMPANY intends to redeem on December 29, 1926, at prices not exceeding 102% of the principal amount thereof, plus accrued interest, $2,000,000 principal amount of its Series "D," 7% Convertible Gold Debentures, due January 1, 1966, and issued pursuant to the agreement between Cities Service Company and The New York Trust Company, as Trustee, dated December 1, 1919. Proposals are hereby invited to be made to Cities Service Company for the sale of the said $2,000,000 principal amount of said Debentures at not to exceed the price above mentioned. All proposals are to be securely sealed and marked "Proposals for Sale of Series 'D' Debentures," must be for all or any part of the Debentures offered, and must be received by the Company at its office at No. 60 Wall Street, New York City, on or before 3 P. M. on November 10, 1926. Advice as to accepted Debentures will be mailed by the Company on or prior to November 11, 1926.

Dated October 27, 1926.

CITIES SERVICE COMPANY,
By Henry L. Doherty, President.

CITIES SERVICE COMPANY

Series "E," 8% Convertible Gold Debentures

Due January 1, 1966.

NOTICE IS HEREBY GIVEN that on December 1, 1926, CITIES SERVICE COMPANY intends to redeem, and on said date there will become due and payable by it, at the price of 107% of the principal amount thereof and accrued interest to such date, $1,000,000 principal amount of Series "E," 8% Gold Debentures issued pursuant to the Agreement between Cities Service Company and The New York Trust Company, as Trustee, dated December 1, 1919, bearing the distinctive numbers set forth below, upon presentation and surrender thereof (accompanied by the March 1, 1927, interest coupons and all subsequent interest coupons) to The New York Trust Company, 100 Broadway, Borough of Manhattan, City of New York. The distinctive numbers borne by the $1,000,000 principal amount of Debentures referred to above are:

COUPON DEBENTURES

$1,000 Denominations bearing distinguishing letter M.

1	51	101	151	201	251	301	351	401	451	501	551	601	651	701	751	801	851	901	951	1001	1051	1101	1151
2	52	102	152	202	252	302	352	402	452	502	552	602	652	702	752	802	852	902	952	1002	1052	1102	1152
3	53	103	153	203	253	303	353	403	453	503	553	603	653	703	753	803	853	903	953	1003	1053	1103	1153
4	54	104	154	204	254	304	354	404	454	504	554	604	654	704	754	804	854	904	954	1004	1054	1104	1154
5	55	105	155	205	255	305	355	405	455	505	555	605	655	705	755	805	855	905	955	1005	1055	1105	1155
6	56	106	156	206	256	306	356	406	456	506	556	606	656	706	756	806	856	906	956	1006	1056	1106	1156
7	57	107	157	207	257	307	357	407	457	507	557	607	657	707	757	807	857	907	957	1007	1057	1107	1157
8	58	108	158	208	258	308	358	408	458	508	558	608	658	708	758	808	858	908	958	1008	1058	1108	1158
9	59	109	159	209	259	309	359	409	459	509	559	609	659	709	759	809	859	909	959	1009	1059	1109	1159
10	60	110	160	210	260	310	360	410	460	510	560	610	660	710	760	810	860	910	960	1010	1060	1110	1160
11	61	111	161	211	261	311	361	411	461	511	561	611	661	711	761	811	861	911	961	1011	1061	1111	1161
12	62	112	162	212	262	312	362	412	462	512	562	612	662	712	762	812	862	912	962	1012	1062	1112	1162
13	63	113	163	213	263	313	363	413	463	513	563	613	663	713	763	813	863	913	963	1013	1063	1113	1163
14	64	114	164	214	264	314	364	414	464	514	564	614	664	714	764	814	864	914	964	1014	1064	1114	1164
15	65	115	165	215	265	315	365	415	465	515	565	615	665	715	765	815	865	915	965	1015	1065	1115	1165
16	66	116	166	216	266	316	366	416	466	516	566	616	666	716	766	816	866	916	966	1016	1066	1116	1166
17	67	117	167	217	267	317	367	417	467	517	567	617	667	717	767	817	867	917	967	1017	1067	1117	1167
18	68	118	168	218	268	318	368	418	468	518	568	618	668	718	768	818	868	918	968	1018	1068	1118	1168
19	69	119	169	219	269	319	369	419	469	519	569	619	669	719	769	819	869	919	969	1019	1069	1119	1169
20	70	120	170	220	270	320	370	420	470	520	570	620	670	720	770	820	870	920	970	1020	1070	1120	1170

$500 Denominations bearing distinguishing letter D

1	51	101	151	201	251	301	351	401	451	501	551	601	651	701	751	801	851	901	951	1001	1051	1101	1151
2	52	102	152	202	252	302	352	402	452	502	552	602	652	702	752	802	852	902	952	1002	1052	1102	1152
3	53	103	153	203	253	303	353	403	453	503	553	603	653	703	753	803	853	903	953	1003	1053	1103	1153
4	54	104	154	204	254	304	354	404	454	504	554	604	654	704	754	804	854	904	954	1004	1054	1104	1154
5	55	105	155	205	255	305	355	405	455	505	555	605	655	705	755	805	855	905	955	1005	1055	1105	1155
6	56	106	156	206	256	306	356	406	456	506	556	606	656	706	756	806	856	906	956	1006	1056	1106	1156
7	57	107	157	207	257	307	357	407	457	507	557	607	657	707	757	807	857	907	957	1007	1057	1107	1157
8	58	108	158	208	258	308	358	408	458	508	558	608	658	708	758	808	858	908	958	1008	1058	1108	1158
9	59	109	159	209	259	309	359	409	459	509	559	609	659	709	759	809	859	909	959	1009	1059	1109	1159
10	60	110	160	210	260	310	360	410	460	510	560	610	660	710	760	810	860	910	960	1010	1060	1110	1160
11	61	111	161	211	261	311	361	411	461	511	561	611	661	711	761	811	861	911	961	1011	1061	1111	1161
12	62	112	162	212	262	312	362	412	462	512	562	612	662	712	762	812	862	912	962	1012	1062	1112	1162
13	63	113	163	213	263	313	363	413	463	513	563	613	663	713	763	813	863	913	963	1013	1063	1113	1163
14	64	114	164	214	264	314	364	414	464	514	564	614	664	714	764	814	864	914	964	1014	1064	1114	1164
15	65	115	165	215	265	315	365	415	465	515	565	615	665	715	765	815	865	915	965	1015	1065	1115	1165
16	66	116	166	216	266	316	366	416	466	516	566	616	666	716	766	816	866	916	966	1016	1066	1116	1166
17	67	117	167	217	267	317	367	417	467	517	567	617	667	717	767	817	867	917	967	1017	1067	1117	1167
18	68	118	168	218	268	318	368	418	468	518	568	618	668	718	768	818	868	918	968	1018	1068	1118	1168
19	69	119	169	219	269	319	369	419	469	519	569	619	669	719	769	819	869	919	969	1019	1069	1119	1169
20	70	120	170	220	270	320	370	420	470	520	570	620	670	720	770	820	870	920	970	1020	1070	1120	1170

$100 Denominations bearing distinguishing letter C.

1	51	101	151	201	251	301	351	401	451	501	551	601	651	701	751	801	851	901	951	1001	1051	1101	1151
2	52	102	152	202	252	302	352	402	452	502	552	602	652	702	752	802	852	902	952	1002	1052	1102	1152
3	53	103	153	203	253	303	353	403	453	503	553	603	653	703	753	803	853	903	953	1003	1053	1103	1153
4	54	104	154	204	254	304	354	404	454	504	554	604	654	704	754	804	854	904	954	1004	1054	1104	1154
5	55	105	155	205	255	305	355	405	455	505	555	605	655	705	755	805	855	905	955	1005	1055	1105	1155
6	56	106	156	206	256	306	356	406	456	506	556	606	656	706	756	806	856	906	956	1006	1056	1106	1156
7	57	107	157	207	257	307	357	407	457	507	557	607	657	707	757	807	857	907	957	1007	1057	1107	1157
8	58	108	158	208	258	308	358	408	458	508	558	608	658	708	758	808	858	908	958	1008	1058	1108	1158
9	59	109	159	209	259	309	359	409	459	509	559	609	659	709	759	809	859	909	959	1009	1059	1109	1159
10	60	110	160	210	260	310	360	410	460	510	560	610	660	710	760	810	860	910	960	1010

WHAT STATE'S DOING FOR BETTER BABIES

How They Are Being Improved Under the Direction of the Department of Health.

MANY BENEFITS DESCRIBED

In Three Years 75,000 Expectant Mothers Have Received Instruction, Says Dr. Gardiner.

That the New York State Baby Book is of value was demonstrated recently by a letter to the New York State Department of Health from a mother residing in an isolated section in the foothills of the Adirondacks. She wrote that she had loaned her copy to a neighbor fifteen miles away. As neither of them felt she could get along without the book it had become almost worn out in its journeyings to and fro. Moreover, as each mother wanted the book all the time, the writer of the letter asked if each of them could have a new copy.

This story was told by Dr. Elizabeth M. Gardiner, Director of the Division of Maternity, Infancy and Child Hygiene, of the State Department of Health, in a talk broadcast recently from Station WGY. The subject was "How New York State is Improving Its Crop of Babies."

"When a State goes to work to improve its apple crop," said Dr. Gardiner, "it usually begins in one or several favorable localities, does the best it can in those places, and keeps the other apple growers of the State informed about the progress made. Such undertakings are called demonstrations because they show how the thing is done. This is exactly the way New York has gone about improving its crop of babies. At the present time the crop in up-State New York numbers over 100,000 babies a year and in New York City it is even greater.

"Of course one has to have funds to make a demonstration. The funds for State demonstrations are supplied through legislative appropriations, often increased by the State's acceptance of Federal funds. New York has accepted Federal funds to improve its crops in the field and it has also accepted them to improve its crop in the homes. The Federal funds to improve the home crop were made available through the Maternity and Infancy Act and are popularly known as Sheppard-Towner funds.

"New York State had made a very creditable beginning with its own legislative appropriations before it accepted Federal funds, but with the latter it has been able not only to increase the number of its demonstrations, but to make them more convincing, and to help local communities to carry on maternity and infancy health work.

"The whole success of the work is dependent upon assuring three or four details as to environment and care. First and most important: The condition of the expectant mother's health must be carefully looked after.

"In our traveling demonstrations in the rural districts, and in the local child health stations scattered over the State, we use a very definite standard of procedure in this work. Every expectant mother we see is given a thorough examination by a competent physician. Any conditions needing correction or attention are noted and she is told exactly and minutely what she should do to have a perfectly healthy baby. Of the expectant mothers examined by our traveling demonstration unit, less than 5 per cent. were in an entirely satisfactory condition.

Faulty Conditions Corrected.

"To correct faulty conditions found, we must have qualified public health nurses. Furthermore, there must be enough of them in each district to see that the mothers actually go to their private physicians regularly or to the child health station to have their progress and their corrective work checked up, and to be instructed as to any changes which they should make in their mode of living. The nurses get these mothers together in groups and teach them. They also go to the homes and show the mothers how to keep their health, and they have station hours when the mothers may come to them for information and advice.

"In all this work the standards of maternity care were agreed upon by a group of thirteen medical experts representing every section of the State are adhered to.

"Then, we have prepared little booklets of instructions which any mother in the State may have so that she can study them in her own home when she is in need of advice and guidance in the problems associated with maternity. These booklets are supplied also to physicians who want to use them as aids and reminders to their own patients.

"During the last three years we estimate that in one way or another we have reached about 75,000 expectant mothers, and that they have at the very least been given the printed instructions telling them what they should do to give the baby the best possible start. This is only about one-fourth of the whole number of mothers who should have had this instruction. We know that many mothers will have the best kind of instruction from their own physicians. Then we count that each one of our 75,000 mothers who learns how to take care of herself will tell at least one other woman in a similar condition how she does it.

"Do you wonder that the local physicians ask us to loan them a public health nurse to help make a demonstration which will start work which in the end will give them a nurse of their own to help the mothers in their district? At the present time twenty-five nurses are working in twenty-two communities where annual allotments of 800 from Federal funds matched by community funds make the public health nursing service possible. In the two and one-half years that they have been working under this plan, nearly 13,000 mothers have visited these nurses at the stations for instruction and advice, and the nurses have made over 73,000 home visits.

"The second detail of our demonstration program deals with the care which a mother and her baby should have at its birth and during the nursing period. We insist on two items under this detail, viz.: The mother shall have skilful care when the baby is born and she and the baby shall be under medical supervision during the entire nursing period—real interested, medical supervision and instruction—not just calling the doctor when they are sick. And we urge all mothers to nurse their babies instead of bringing them up on a bottle. Of late American mothers have tended to shirk this responsibility.

Breast-feeding a Safeguard.

"To show that most mothers can nurse their babies if they are taught how to do it and that breast-fed babies are healthier than bottle babies, we helped the local medical society of one county to carry on a demonstration in which we supplied three nurses and a part-time medical specialist. Nearly 3,000 mothers were included in the demonstration and more than one-half of the babies were breast-fed for nine months. We found that the breast-fed baby has a 5-to-3 better chance to resist disease than the bottle-fed baby, and a 3-to-1 better chance to live if it becomes ill. This demonstration stimulated four others in different parts of the State.

"In the country-wide rural demonstration previously mentioned, where public health nurses are giving personal nursing care to mothers during confinement, no mother under their care has died from conditions connected with childbirth.

"These two details of child health demonstrations carry the baby through the weaning period. By that time we should have a fine specimen of a healthy baby and of a healthy mother who has acquired good habits for her own and her baby's health. But the trouble is that a great many mothers in the State have not had this kind of instruction and care, and their children show the lack of it. So the third detail of our demonstration has to do with the child from six months to six years of age.

"In this as in the prenatal work we conduct traveling demonstrations, and by means of them we seek to help the local people to organize local child health station service to carry on the work on a permanent basis. During the last three years, in the rural districts of the State, our traveling demonstration has carefully examined 14,000 children between six months and six years of age, instructed the mothers in accordance with the findings, and supplied nurses to arrange for or to do the follow-up and get the children under the care of their own physicians and the necessary treatment instituted and the health defects corrected.

"We have also been able to add to this field unit an expert in nutrition to instruct mothers, nurses, and lay people in the principles which should govern food selection, especially food for the growing child and for the expectant mother. Also, we have added to this unit a dental hygienist to teach the mothers how to care for their children's teeth, for in our examinations we have found a number of children under one year of age whose teeth already show defects.

"As a direct outgrowth of this work, health authorities have undertaken on their own responsibility the organization of child health consultations in thirty-three communities; four counties, through the county medical societies, have organized a semi-annual examination of infants and preschool children on a countrywide basis. Assistance has been given to these services by means of allotments of Federal funds for the payment of local physicians making the examinations.

"Over half of the annual Federal funds for maternity and infancy health work received for use in this State is expended in financial assistance to local communities. Any persons desiring fuller information may write for it to the Division of Maternity, Infancy and Child Hygiene, State Department of Health, Albany."

PLANT LABORATORIES.

How Bacteria Enable Legumes to Use Atmospheric Nitrogen.

All the cultivated legumes—peas, beans, vetches, clovers, alfalfa and related plants—benefit the soil, whereas a continuous growth of cereals and other non-legumes leads to a decline in soil productivity, says the United States Department of Agriculture. This difference is due mainly to the fact that the legumes take their nitrogen partly from the air, whereas the non-legumes take it from the soil.

"It is the presence of certain bacteria in the soil that enables the legume plants to make use of the atmospheric nitrogen," the department continues. "It is not the legume itself, but these bacteria that gather the nitrogen from the air and transform it into compounds that are taken up by the plant roots. The laboratory where these bacteria perform this wonderful transformation, that no chemist has yet been able to imitate, is in the root nodules which may be seen on healthy legume plants. Non-legumes do not have such 'nodule laboratories,' hence they cannot gather free nitrogen from the air.

"In the absence of bacteria in the soil naturally, it is common practice to supply them by transferring soil from fields already containing them or by artificially prepared cultures from the laboratory. These cultures are prepared by growing the bacteria in liquids, or upon jellies, or directly in the soil. It is interesting to note that despite the minute size of the bacteria every strain has its own peculiarities, a higher or lower efficiency, just as with breeds of higher organisms. It is important, therefore, to select and propagate only the most active and efficient strains.

"Numerous tests have shown that for practical purposes, the legumes commonly cultivated may be divided into seven groups, each of which has its special bacteria. The seven groups are those capable of using the alfalfa bacteria, the red clover bacteria, the vetch bacteria, cowpea bacteria, soy-bean bacteria, navy-bean bacteria, and the lupine bacteria."

2,130 IN MERCHANT FLEET.

Ship Board Reports Increase in Vessels in Foreign Commerce.

Special to The New York Times.

WASHINGTON, Nov. 2.—The American Merchant Marine fleet consisted of 2,130 ocean-going steam and motor vessels of 1,000 gross tons and over, with an aggregate tonnage of 10,646,764 tons, on Oct. 1, according to figures made public by the Shipping Board today.

Of these vessels, 1,215, aggregating 5,847,776 tons, are privately owned, and 915 vessels, totaling 4,798,988 tons, are Government-owned. The report also showed that 431 American general cargo carriers were employed in foreign commerce on Oct. 1, against 395 on July 1.

Held for Halloween Rowdyism.

Special to The New York Times.

LAUREL, Del., Nov. 2.—Dallas Truitt, charged with throwing eggs and inciting to riot during last night's Halloween celebration, was today held in $1,000 bail. Several women were struck with eggs and a fight followed. Another charge, that of hitting Emery Spicer of Seaford, an invited entertainer, with brass knuckles will also be made against Truitt.

Dr. Dailey, Known to Actors, Suicide

BOSTON, Nov. 2 (AP).—Dr. William H. Dailey, known to the theatrical profession for the last twenty-five years, committed suicide by shooting himself through the heart early today. Although he maintained offices on Bowdoin Street he recently registered at the Crawford Chambers to obtain a rest from overwork.

ARRIVAL OF BUYERS

Arriving Buyers may register in this column by telephoning LACkawanna 1000.

AKRON, Ohio—Hampton D. G. Co.: L. Osercoff, women's coats, dresses, millinery, lingerie; McAlpin.

ANN ARBOR, Mich.—Wm. Goodyear & Co.: Miss L. Hahr, ready-to-wear, underwear; 120 W. 32d (A. Fanti).

ATLANTA—Davison-Paxon-Stokes Co.: E. J. Bishop, blankets, comfortables, linens, wash goods; Eway and 34th (R. H. Macy Co.); 16th floor.

ATLANTA, Ga.—Chamberlin-Johnson-DuBose Co.: Miss P. Marchmann, gloves, handkerchiefs; Miss L. M. Proe, perfumes, toilet goods, ladies' hosiery, gift shop; 60 W. 35th (Wm. M. Van Buren).

AUBURN, N. Y.—Holley's, Inc.: J. Gottlieb, dresses, coats; 303 5th Av. (J. M. Samilson Co.).

BALTIMORE—Julius Gutman & Co.: A. G. Colwill, domestics, wash and cotton goods; 112 W. 38th (Littman & Storch); 14th floor.

BALTIMORE—The Hub: H. Phillips, mdse. mgr., basement, dollar-day specials; H. Sandheim, men's, boys' clothing, basement; 1,150 Bway (F. Lillienthal & Co.).

BALTIMORE—Stewart & Co.: Mrs. F. L. Allen, silverware; R. H. Lee, toilet goods; R. C. Bennett, leather goods, jewelry; Miss Lambert, laces, neckwear, trimmings; Miss M. Tutt, boys' clothing; Miss Spangler, art needlework; 17 E. 20th (Associated D. G. Corp.); 3d floor.

BALTIMORE—Hutzler Bros. Co.: Miss H. Scott, millinery; Miss Frey, flowers; 1,440 Bway (Assoc. Mdse. Corp.).

BALTIMORE—Tranhouser & Weller: S. P. Thanhouser, cottons, woolens for boys' clothing; 1,182 Bway, Room 903.

BALTIMORE—Talmond-Jones Co.: S. M. Almond, millinery; Collingwood.

BALTIMORE—Wearwell Pants Co.: E. Crockin, pants' materials; 1,123 B'way (Room 900).

BALTIMORE—Hutzler Bros. Co.: Miss H. Scott, millinery; Miss Frey, flowers; 1,440 B'way (Assoc. Mdse. Corp.).

BALTIMORE—Tranhouser & Weller: S. P. Thanhouser, cottons, woolens for boys' clothing; 1,182 Bway, Room 903.

BALTIMORE—Talmond-Jones Co.: S. M. Almond, millinery; Collingwood.

BALTIMORE—Wearwell Pants Co.: E. Crockin, pants' materials; 1,123 B'way (Room 900).

BALTIMORE—Hutzler Bros. Co.; Miss M. L. Frey, women's neckwear; 1,440 B'way (Assoc. Merchandising Corp.).

BALTIMORE—A. Marcus Co.: A. Marcus, millinery, 15 W. 38th (Room 100).

BALTIMORE — Bernheimer-Leader Stores, Inc., Miss M. Osborne, dresses, 128 W. 31st (American Retailers' Assn.).

BALTIMORE—Rosenthal's; O. Rosenthal, ready-to-wear; 1,328 B'way (P. Goldstandt).

BIRMINGHAM, Ala.—Loveman, Joseph & Loeb: Mrs. A. Friedman, dresses; 112 W. 38th (Littman & Storch), 14th floor.

BOSTON—Wm. Filene's Sons Co.; upstairs, Miss Morrissey, stouts' dresses; Mrs. Phillips, women's costumes; Mr. Goodman, misses' coats; Mrs. Milliken, infants' wear; Miss Gilman, silk and muslin underwear; A. C. Smith, division manager; Miss Gaffey, leather goods; basement: Miss Noyes, girls' and junior millinery; Miss Sullivan, women's millinery; Miss McCarthy, jobs, slips, bloomers; Mr. Bloom, jobs, plush coats and other coats; Mr. Kelter, women's, misses' coats; Mr. Kiley, jobs, inexpensive dresses; Mr. Ring, women's, misses' dresses; Mr. Quinn, boys' clothing; Mr. O'Brien, leather goods; Mr. Searcy, silk and muslin underwear; Mr. Keefe, junior coats, dresses; 1,440 Bway.

BOSTON—Jordan Marsh Co., Upstairs—W. Carey, women's coats, ladies' high-grade coats; Miss M. Dolan, women's, misses' suits, skirts, women's, misses' sports shop; C. Porter, hdkfs.; H. C. Darling, black and colored silks; Miss M. B. Selden, embroideries; C. Brandt, women's, men's, misses', children's gloves; Miss C. Sweeney, women's costumes, women's high-grade dresses, black and white shop; E. J. Pendergast, sales div. mgr.; C. Hurd, women's hosiery, women's knit silk underwear; Miss Lahty, laces; Miss K. Sutton, buttons; B.Gilchrist, misses' high-grade dresses, misses' high-grade costumes. Basement—Miss M. A. McLaughlin, women's, children's gloves; J. G. Ryan, inexpensive dresses, bathrobes, negligees; Mrs. B. Wright, two-piece dresses; Miss F. M. White, misses' coats; C. Smith, underwear; Miss L. Hayes, misses' dresses, misses' inexpensive dresses, silk waists; Miss M. E. Blackden, small wares, hair good; Miss A. V. Burns, women's costumes; E. Hogarty, silks, colored silks and dress goods; J. T. Reed, women's hosiery, ladies' knit underwear, children's knit underwear; 244 Madison Av., 7th floor.

BOSTON—Jordan, Marsh Co., upstairs: J. Elston, trimmed and untrimmed millinery; Mrs. K. Maddock, children's millinery; basement: H. P. Lawless, leather, toilet goods; 244 Madison Av., 7th floor.

BOSTON—C. F. Hovey Co.: basement: A. Wilkie, girls' coats and dresses; Mrs. A. V. Puffer, women's, misses' coats and dresses; Miss Lefkowitz, millinery; 244 Madison Av., 7th floor.

BOSTON—C. F. Hovey Co.; basement: Miss Cox, underwear, hose; Mr. Hart, rugs. 244 Madison Av., 7th floor.

BOSTON — H. White Co.; R. M. Dean, toys; G. B. Suder, rugs, carpets; Miss A. Liston, furs; 432 4th Av.

BOSTON—Gilchrist Co.; basement, Miss Rice, jobs, rayon underwear; Miss Markus, children's, girls', juniors' coats, girls', juniors' silk and novelty dresses; 128 West 31st (American Retailers' Assn.).

BOSTON — Gilchrist Co.; basement, Miss Rice, knit underwear, ladies' hosiery; Miss Rubin, millinery; Mr. Lowenberg, men's, boys' clothing; 128 West 31st (American Retailers' Assn.).

BOSTON—Gilchrist Co.; Mrs. Goldban, coats; Mr. Smill, shoes; C. W. Durant, men's clothing; Mr. Murray, hosiery; Miss McLaughlin, hosiery; Mr. Wheeler, house furnishings; Mrs. DeBoey, jobs, misses' dresses; 128 West 31st (American Retailers' Assn.).

BOSTON—R. H. White Co.: B. D. Boyce, woolen, cotton goods; E. V. Sasseville, silks, dress goods, 432 4th Av.

BOSTON—Thomas Long: G. G. Moses, leather goods; 455 7th Av. (F. Loverin, Inc.).

BUFFALO—William Hengerer Co.: Miss M. P. Jackson, novelty underwear; 17 E. 38th (Associated D. G. Corp.); 3d floor.

BUFFALO—William Hengerer: Mr. Poulette, china, glassware; 17 East 39th (Associated D. G. Corp.); 3d floor.

BUFFALO—Given's, Inc.: Mrs. Hendricks, umbrellas, bags; 455 7th Av. (Hart, Flanagan Co.).

BUTLER, Pa.—J. S. Cohen, coats, dresses, millinery; 131 West 35th (J. Hartbiay, Inc.).

CANTON, Ohio—Seltner's Inc.: Mr. McDonald, holiday goods, hosiery, leather goods; 105 Madison Av. (Mdse. Reporting Co.).

CEDAR RAPIDS, Iowa—Killian Co.: A. L. Killian, mdse. mgr.; 105 Grand (Jay & Co.).

CHARLEROI, Pa.—Pohan's Style Shop: Pohan, ladies' coats, dresses, millinery; 131 W. 35th (J. Hartbiay, Inc.).

CHATTANOOGA, Tenn.—Miller Bros. Co.; J. C. Henderson, men's clothing, furnishings, shoes; 333 7th Av. (J. M. Biggins, Inc.

CHICAGO—W. A. Wieboldt & Co.; Mr. Luckman, jewelry, silverware; Miss Chileski, art needlework, novelties; 128 W. 31st (American Retailers Assn.).

CHICAGO—J. Leschin Co.; Edwain Hirach, millinery; 18 W. 39th; Astor.

CHICAGO—Mandel Bros.; F. Mammoser, furs; G. B. Hill, basement furs; Miss L. Powers, junior coats, dresses; 13 E. 22d.

CHICAGO—Bernard's, Inc.; I. Sacks, better grade coats, dresses; 1,240 Bway (L. Mayer).

CHICAGO—D. Fink Co.; D. Fink, Spring coats; Pennsylvania.

CHICAGO—L. Klein & Co.; F. J. Kicker, men's furnishings, women's, children's underwear, hosiery; 27 W. 32d (Fellows Buying Co.).

CHICAGO—Wheeler's; Mr. Osterman, ladies' misses' coats; 370 7th Av. (H. C. Lyon).

CHICAGO—S. P. Platt; Mr. Fately, jobs better dresses; 1,182 Bway, (L. Levitan).

CHICAGO—United Hosiery Stores: M. Rosenberg, hosiery, underwear; McAlpin.

CHICAGO—Mandel Bros.; A. H. Buehler, shoes; 13 E. 22d.

CHICAGO—Weil & Kaufman (jobbers); A. M. Kaufman, coats, suits, dresses; 1,209 Bway (A. Sisselman); Imperial.

CINCINNATI—L. Rosenberg & Sons: S. Rosenberg, dresses; 11 E. 20th (McGreevey, Werring & Howell).

CINCINNATI—Rollman & Sons Co.: Miss P. Gans, junior coats, immediate delivery; Miss E. Myers, negligees, silks, cotton underwear; Miss O'Brien, infants' wear, 2-6; R. J. Shields, men's furnishings; 112 W. 38th (Littman & Storch), 14th floor.

CINCINNATI—Hanke Bros. Co.: J. S. Roose, woolens, silks, velvets, linens, white goods; 220 5th Av. (F. Atkins).

CINCINNATI—Lunn & Doepke Co.; A. H. Hare, blankets; 350 Bway.

CLEVELAND—Higbee Co.; J. Morrissey, woolen dress goods; 240 Madison Av. (Syndicate Trading Co.)

CLEVELAND—The Miller Cloak Co.: A. Frankel, Spring coats, furs; Pennsylvania.

CLEVELAND—Wm. Taylor Son & Co.; Miss Murphy, handkerchiefs; Miss A. Gray, dresses, basement; Miss F. Lawson, infants', children's wear, basement; 1,182 Bway.

CLEVELAND — May Co.; E. A. Kolisky, hosiery, underwear, men's furnishings, basement; Miss M. Marshall, children's, infants' wear, upstairs; 1,115 Bway.

COLUMBUS—Z. L. White Co.: T. C. Evans, mdse. mgr.; 171 Madison Av.

COLUMBUS—Union Co.; Miss Brake, negligees, underwear, infants' wear; 112 W. 38th (Littman & Storch), 14th floor.

COLUMBUS—F. & R. Lazarus & Co.: Mr. Hoffheimer, negligees, hosiery; Miss Antony, infants' wear, basement; 1,440 Bway (Assoc. Mdse. Corp.).

COLUMBUS — Fashion Co.: G. Doyle, jobs coats, dresses, underwear; 128 W. 31st (Kirby, Block & Fischer).

COLUMBUS—H. Kobacker & Sons: J. S. Ruehle, ribbons, hosiery, laces; 115 W. 30th (R. F. Levis).

COLUMBUS, Ga.—J. A. Kirven Co.; J. C. Lowe silk, woolen piece goods; 463 7th Av. (S. M. Goldberg).

COVINGTON, Ky.—J. R. Copnin Co.; F. T. Macklin, ready-to-wear; 128 W. 31st (Weill & Hartmann).

CRESSON, Pa.—Gross Co.; B. Gross, ladies' ready-to-wear, children's coats; 131 W. 35th (J. Hartbiay, Inc.).

DALLAS—W. A. Green Co.; E. L. Pollock, ready-to-wear; 333 7th Av. (J. M. Biggins, Inc.).

DALLAS, Texas—W. A. Green & Co.; E. L. Pollock, millinery; A. J. Blankenship, piece goods, toys; 333 7th Av. (J. M. Biggins, Inc.).

DANBURY, Conn.—Felnson & Son; Mr. Feinson, general mdse., ready-to-wear; 131 W. 35th (J. Hartbiay, Inc.).

DAYTON — Rike-Kumler Co.; Miss Ihrig, millinery; 1,440 Bway (Assoc. Mdse. Corp.).

DENVER—May Co.; W. E. Weller, drugs, toilet articles, jewelry, leather goods, women's neckwear; 1,115 Bway.

DES MOINES—L. Oransky & Sons; Milton Oransky, boys', girls' clothing, furnishings, men's furnishings, men's, women's, children's underwear; 105 Madison Av. (Mdse. Reporting Co.).

DETROIT—Newcomb-Endicott Co.; Miss A. Grossman, dresses; Miss Wise, millinery; 128 W. 31st (Weill & Hartmann).

DETROIT—Gately Clothing Co.; Miss O'Neil, women's better chiffon velvet dresses; 463 7th Av. (Hand & O'Gorman).

DETROIT—Field's; Mr. Garen, fur coats; 463 7th Av. (S. M. Goldberg).

DETROIT—Crowley-Milner Co.; Mrs. B. Burton, boys' furnishings; G. Clumey, boys' clothing; Mrs. E. J. Dakin, children's, juniors' party dresses, fur coats; C. W. Greenberg, men's hosiery, sweaters, underwear, bathrobes; H. P. Selman, women's popular-priced dresses; L. Harris, basement women's, children's underwear, hosiery, jersey dresses, house dresses; R. Kelly, basement cottons, linens, domestics; G. Sufinsky, basement woman's, children's, men's, boys' bathrobes; 100 W. 32d.

DETROIT—J. L. Hudson Co.; R. Ratigan, O. Frost, asst. mdse. mgrs.; Mrs. Hartzell, women's, misses' dresses; Miss Colvin, women's dresses; Miss Gause, misses' dresses; Miss McKibben, girls', juniors' wear; Mrs. Grimsberg, girls' coats, dresses; D. Ballentine, china, glassware; Miss Theisen, neckwear, scarfs; F. Hyaham, dresses, basement; C. C. Sickenberger, rugs, draperies, basement; 1,440 Bway (Assoc. Mdse. Corp.).

DETROIT—Ernst Kern Co.; M. J. Mahoney, millinery; 240 Madison Av. (Syndicate Trading Co.).

DETROIT—Colonial Clothes Shop; Miss D. Woltgang, coats, dresses; 127 W. 30th (J. Herzog Co.).

DUNKIRK, N. Y.—J. M. Samilson Co.; M. Ball, dresses, coats; 303 5th Av. (J. M. Samilson Co.).

FALL RIVER, Mass.—MaWhirr Co.; H. B. Peck, ready-to-wear; 315 4th Av. (D. G. Alliance).

FAYETTEVILLE, N. C.—Stein Bros. & Capitol Dept. Store; K. Stein, ready-to-wear, millinery, dry goods; 74 W. 38th (M. Lichtenstein & Co.).

FLINT, Mich.—Smith, Bridgman Co.; Mrs. De Moore, infants' juniors' underwear, sweaters; E. S. Muthelland, small wares; Miss B. Elliott, art needlework, gifts; A. J. Richter, mdse. mgr.; B. C. Pickett, basement mdse., 1—315 4th Av. (D. G. Alliance).

FLINT, Mich.—Warrick Bros. Co.; G. W. Degon, jobs dresses, coats, millinery; 27 W. 32d (Fellows Buying Co.).

FORT WAYNE—Lyons & Lyons; J. Lyons, furs; Pennsylvania.

FORT WAYNE, Ind.—Wolf & Dessauer; H. F. Ehler, men's and boys' clothing; 126 W. 31st (Kirby, Block & Fischer).

GRAND RAPIDS—Siegel's; Miss L. Kayser, women's, misses' dresses; Prince George.

GREENSBORO, N. C.—Meyers & Co.; C. F. Johnson, holiday infants', boys' wear; 105 Madison Av. (Mdse. Reporting Co.).

HARRISBURG, Pa.—M. Schondorf, ready-to-wear; Imperial.

HARTFORD—Edwards, Inc.; S. Meyers, ready-to-wear; 128 W. 31st (Livingston & Meyers).

HOUSTON, Texas—R. K. Custom Co. (Jobbers); J. A. Kaplan, broadcloth, pile fabric coats; 401 7th Av. (S. C. Golden).

INDIANA, Pa.—Brody Brothers; I. Brody, ladies' ready-to-wear, millinery; 131 W. 35th (J. Hartbiay, Inc.).

INDIANAPOLIS—H. P. Wasson & Co.; M. Swanson, dresses, coats; 303 5th Av. (J. M. Samilson Co.).

JOHNSTOWN, Pa.—Penn Traffic Co.; H.-S. Silvers, silks, linens; H. Schlesinger, underwear, hosiery, gloves, toilet goods, notions, &c.; 333 7th Av. (J. M. Biggins, Inc.).

JOHNSTOWN—Rosser Bros.; L. W. Benn, children's, juniors' coats; G. Cessip, shirts; 115 W. 30th (B. F. Levis).

JOHNSTOWN, Pa.—Penn. Traffic Co.; H. Schlesinger, notions, laces, gloves, waists; H. S. Silvers, dry goods, piece goods; 333 7th Av. (J. M. Biggins, Inc.).

KANSAS CITY—Jones Store: R. T. Evans, silks; 23 E. 26th (W. F. Knott).

KANSAS CITY—Dameron Bros.; Miss Anoure, perfumes, bags, jewelry, umbrellas; 200 W. 36th.

KANSAS CITY—H. D. Lee Merc. Co.; E. E. Brenton, furnishing goods; Pennsylvania.

KNOXVILLE, Tenn.—Anderson-Dulin-Varnell Co.; R. B. Powers, men's clothing, furnishings; S. W. Anderson, representing; 333 7th Av. (J. M. Biggins, Inc.).

KNOXVILLE, Tenn.—S. H. George & Sons; G. V. Roach, boys' clothing; 128 W. 31st (Kirby, Block & Fischer).

LEWISTOWN, Pa.—The Bon Ton; J. Rose, coats, dresses, millinery; 131 W. 35th (J. Hartbiay, Inc.).

LINCOLN, Neb.—Mose's: Mrs. Pedem, dresses, coats; 261 W. 35th (William and Amelia Rosenau).

LINCOLN, Neb.—Gold & Co.; H. K. Shutts, gloves, notions, hosiery, leather goods; 120 5th Av.

LOS ANGELES—Bullock's; Mrs. Yeatts, dresses; Miss Bertrand, better-grade straw millinery; 1,440 Bway (Assoc. Mdse. Corp.).

LOS ANGELES—Carter Co.; C. D. Ewing, blankets, comforters, pillows; 220 5th Av. (F. Atkins).

LOS ANGELES—Katz Bros.; I. Singer, jobs, dresses; 270 7th Av. (L. Landres Co.).

LOUISVILLE—Kaufman-Straus Co.; F. Veightsberg, laces, embroideries, neckwear, ribbons, handkerchiefs, gloves; N. H. Halsey, mdse. mgr.; Miss L. Van Fleet, infants' wear; Miss L. Lilly, junior wear, coats, dresses; 112 W. 38th (Littman & Storch), 14th floor.

LYNN, Mass.—P. B. Magrane, Inc.; C. D. Bixby, basement jobs inexpensive dresses, children's, women's inexpensive coats; Pennsylvania.

MEMPHIS, Tenn.—B. Lowenstein & Bros.; B. B. Edwards, silks; 112 W. 38th (Littman & Storch), 14th floor.

MIAMI—Burdine & Quarterman; J. F. Butler, representing; 120 W. 32d (A. Fanti).

MIDDLETOWN, Conn.—James H. Bunce Co.; C. W. Cramer, ready-to-wear; 315 4th Av. (D. G. Alliance).

MIDDLETOWN, N. Y.—Ruthbern's; I. Ruthbern, coats, dresses; 138 W. 31st (S. Hoffman).

MILWAUKEE—Gimbel Bros: Miss Horbach, gifts, novelties, bargain basement; Miss F. Zimmerman, silverware, jewelry, toilet and leather goods, umbrellas, stationery, handkerchiefs, neckwear, trimmings; 116 W. 32d.

MILWAUKEE—Boston Store; C. Blair, stamped and fancy goods; 128 W. 31st (American Retailers Assn.).

MILWAUKEE—Schuman's; Mr. Skowron, cloth, fur coats, children's coats, dresses; McAlpin.

MILWAUKEE—Gimbel Bros.; Miss C. Norton, special misses', women's jersey dresses, immediate delivery 9 A. M.; 116 W. 32d.

MINNEAPOLIS—Dayton Co.; Miss Olson, neckwear; Miss Arms, handkerchiefs; 1,440 Bway (Assoc. Mdse. Corp.).

MINNEAPOLIS—Wyman, Partridge & Co.; R. W. Mallory, notions, ribbons, neckwear; F. A. Tripp, silks, velvets, woolens; 43 Leonard.

MONTREAL, Can.—Whittaker's, Ltd.; W. Whittaker, Spring sport dresses; 370 7th Av. (W. Lyon).

NASHVILLE—Rich, Schwartz & Joseph; Mr. Schwartz, coats; 261 W. 35th (William and Amelia Rosenau).

NASHVILLE, Tenn.—D. Loveman, Berger & Teitlebaum; H. Teitlebaum, dry goods, hosiery; 128 W. 31st (Weill & Hartmann).

NEWCASTLE, Pa.—C. W. Nolan; C. W. Nolan, special flat crepe, georgette dresses; 455 7th Av. (Hand & O'Gorman).

NEW HAVEN—Edward Malley Co.; R. Ryan, linens; 105 Grand (Jay & Co.).

Continued on Page Thirty-nine.

STANDARD MERCHANDISE
Which Can Be Reordered
OFFERINGS OF MANUFACTURERS, MILL AGENTS AND CONVERTERS
Listings by contract and special qualifications only.

Cotton Goods.

LININGS—Interlinings, cloaks, leathers, furs, lamp shades, underwear fabrics. Friedman, 39 Walker.

SATEEN—Striped and plain warp charmeuses. Oberman & Co., 288 4th Av.

"DATYME" Prints, "Sil-kee" charmeuse, "Chin-kee" cloth, brocaded rayons, jacquards, fussahs, Pelham voiles. M. J. Warner Company, Inc., 87 Leonard.

Knitted Fabrics.

ALLENTOWN—Jersey cloth, finest qualities; no sag; rich colorings. Rudolph Schreiber, 230 5th Av.

Silks.

CHARMBUSES, crepes, georgettes, every color. M. Marks Co., 264 4th Ave.

Buyers' Wants.

Coats, Dresses and Suits.

COATS Wanted—Jobber open for quantity coats cheap and popular priced for cash. Call with samples, 9th floor, 218 West 35th.

COATS Wanted—Cash for any quantity; no lot too big. Emanuel, 1,261 Broadway. Pennsylvania 1782.

COATS Wanted—Sport and dress coats, discarded samples, better kind only, for cash. Walker 3321.

COATS Wanted—Looking at better grade Spring coats. 262 West 38th, 9th floor.

COATS Wanted—Children's, any quantity. 265 West 37th, 2d floor.

DRESSES Wanted—Jobber looking at Spring samples, $16.75 up. Lorraine Dress Co., 552 7th Av.

DRESSES Wanted—Spot cash for jobs and discarded samples; any quantity. Lackawanna 0920.

DRESSES Wanted—Open for new Spring dresses in all materials. 462 7th Av., thirteenth floor.

DRESSES Wanted—Jobber cash; large or small quantities; all materials. Longacre 6447.

DRESSES Wanted—Jobber placing orders on Spring dresses. Kate Dress, 1,261 Broadway.

Buyers' Wants.

Coats, Dresses and Suits.

DRESSES Wanted—Now placing orders for Spring merchandise on high shades, $6.75 and $10.75 dresses. Call with samples, Max Wiesen, Inc., 500 7th Av.

DRESSES Wanted—Large dress house placing stock orders on Spring silk dresses; sizes 40-52; bring samples; 9-12 A. M., 120 West 36th, tenth floor.

DRESSES Wanted—Placing quantity orders Spring styles, flat crepes, georgettes, high shades, to sell for $6.75. King-Applebaum, 462 7th Av.

DRESSES Wanted—Large dress house placing orders on Spring silk dresses. Call with samples, 9-12 A. M., 120 West 36th, tenth floor.

DRESSES Wanted—Jobber looking and also placing orders on new Spring styles. Call 9-12 daily, 253 West 36th, 9th floor, rear.

DRESSES Wanted—Jobber placing orders on Spring dresses. Call with samples, all week, 252 West 38th, 5th floor.

DRESSES Wanted—Jobber placing stock orders on youthful women's Spring models. Winthrop, 260 West 35th.

DRESSES Wanted—Jobber placing orders Spring dresses; call with samples all week. 455 7th Av., 1407.

DRESSES Wanted—Jobber placing orders new Spring styles flat crepes, georgettes. 60 West 32d, 11th floor.

SPORT Dresses Wanted—Jobber looking at samples every day from 9 to 6. 366 5th Av., Room 1110.

Cotton Goods.

BROADCLOTHS Wanted—Plain colors, large quantities desired, good quality. M. Silverman & Son, 126 Madison Av.

Furs.

FUR Coats Wanted—Scaline coats, with natural squirrel, trimmed, for cash. 49 West 33d, Room 305.

FURS Wanted—Selected Mendoza beavers and beaverettes; also dog sets and muffs. Rosenberg Brothers, 138 West 38th.

FURS Wanted—Mandell beaverettes, infants', children's and juniors' collars; also jobs. 134 West 37th, 12th floor, rear.

FURS Wanted—Korova tony silver rat raccoon and trimmed sealine coats. All week, 1140 Broadway, Room 405.

FURS Wanted—Open to buy stout sealine coats, plain and trimmed. Kogut & Lichtenstein, 352 7th Av.

FURS Wanted—Jap fox and natural wolf collars; can use quantity. Wilk & Becker, 240 West 35th.

FURS Wanted—Squirrel and wolf, collars and sets; cash; quantity. M. Cohen & Son, 149 West 27th.

FURS Wanted—Wolves, platinum shawl collars and cuffs. Charnay & Fried, Lackawanna 4660.

FURS Wanted—Mouffions and Mandell's shawls and tuxedo sets; cash. Fair, 265 West 37th.

FURS Wanted—Tuxedo shawl front mouffion sets. Williamsburg Mfg. Co., 240 West 35th St.

FURS Wanted—Mandel and dog collars; large quantity for cash. Sisselman & Cohan, 501 7th Av.

FURS wanted, red and platinum fox and platinum wolf. Go-tkind Bros., 118 West 27th.

FURS Wanted—Mandell and mouffion tuxedos; good quality. Henry Leavy, 213 West 35th.

FURS Wanted—Mandel sets, good quality only. Breslaw & Tuchman, 262 West 38th.

FURS Wanted—Furriers' quality dogs, tuxedo shawls, George Cohen, 265 West 37th.

FURS Wanted—Children's mandel collars, jobs. Holtzberg & Berkman, 11 West 32d.

FURS Wanted—Open to buy quantity wolf sets; cash. J. Goldstein, 39 West 32d.

FURS Wanted—Quantity squirrel belly plate. Rosoff & Gallen, 146 West 28th.

FURS Wanted—Squirrel belly, plates; all shades; cash. Chelsea 6461.

FURS Wanted—Black and white calf skins. Rittmaster, 500 7th Av.

FURS Wanted—Spring trimmings. Ohringer & Co., 1,385 Broadway.

MANCHURIAN WOLF Wanted—Gray, mushroom, tuxedo and shawl sets. Silverstein Cloak Co., 1,359 Broadway.

MANDEL collars and sets wanted at a price. Samuel Fishman, 118 West 22d.

MANDEL SETS Wanted—All shades; large quantity. Forets Bros., 535 8th Av.

MARM

NARCOTIC SURVEY'S RESULTS IN LOUISIANA

Dr. Carleton Simon of This City Reports to the State Board of Health.

Dr. Carleton Simon of this city recently completed a narcotic survey of Louisiana and has submitted his report to the State Board of Health. Commenting on the report The Journal of the American Medical Association says:

"The Louisiana narcotic law is one of the most comprehensive of its kind, extending into the field in a way impossible for Federal legislation. Even if, as Dr. Simon suggests, it is possibly without provision for enforcement by fine and imprisonment, the authority it vests in the State Board of Health to refuse and to revoke registration and certificates and to deny to applicants the official blanks necessary to operate under the law would seem to be sufficient to make it effective.

"Many physicians in the State, however, regard certain provisions of the law as oppressive and believe that cooperation between the medical profession and the State Board of Health would be promoted by repealing the present law.

"During less than a month of personal investigation, Dr. Simon reports, he talked with hundreds of addicts on the streets and in their homes, and on the basis of information thus obtained he asserts that there are thousands of street addicts buying their narcotics illicitly through the underworld throughout the State. In addition to these addicts, others seem able to obtain whatever they need to satisfy their cravings through prescriptions openly given, apparently under authority of the State law.

"A questionnaire sent to 1,890 physicians brought replies from 779 and showed that fifty-one physicians during 1925 treated 260 non-medical narcotic users. The number using narcotics in this way varied from one to sixty-four for the individual physicians from whom reports were received.

"An extremely large quantity of codeine is consumed in Louisiana, but this, Dr. Simon believes, has no connection with addiction. Its use has been largely increased by the reduction in available heroin as the result of Federal legislation. In Dr. Simon's opinion, a connection between codeine and narcotic addiction has not been demonstrated, but the use of codeine may produce a familiarity with the action of narcotics and lead to a desire for the stronger opium derivatives. Its use is objectionable, too, in that it encourages the cultivation of the poppy plant, which the nations of the world are generally trying to limit, and stimulates the importation of opium into the United States, thus increasing the difficulties of the narcotic situation in our own country.

"Cannabis in Louisiana, is covered by a special act, but Dr. Simon was unable to find any case in which the law had been enforced. It is usually imported from Mexico, where it is known as 'marajuana'; but in Louisiana it is sold as 'muggles,' 'moota' and 'bombalachi.' Thousands of young men and young women in Louisiana smoke cigarettes of which cannabis is the active base. Dr. Simon believes that the growth of the plant is a menace, and he recommends that special attention be given to checking the increasing use of the drug."

TURKISH ASSEMBLY MEETS.

Angora Is Crowded, but Opposition Members Are Absent.

ANGORA, Nov. 2 (AP).—Angora is crowded for the second term of the fourth gathering of the National Assembly. Members of the Opposition are conspicuously absent.

Seven of the sixteen vacant seats were held by members of the Opposition who were hanged recently as an outcome of the Smyrna plot to overthrow the President and take over the Government.

The address of President Kemal at the opening session yesterday laid stress upon his determination for further progress in the Republic. The President said internal and external conditions are satisfactory.

MULL 'HOT DOG' BEER CASE

Jurors Must Determine Intoxicating Potentialities of Combination.

PITTSBURGH, Nov. 2 (AP).—Can three "hot-dog" sandwiches and a bottle of beer produce inebriation? Behind locked doors a jury here today deliberated that question in the case of Daniel B. Dodd, 26, charged with driving an automobile while intoxicated.

A city physician said Dodd was intoxicated. Dodd denied the charge—unless, he said, "one bottle of beer and three hot-dog sandwiches could intoxicate me. And I am sure they did not."

ARRIVAL OF BUYERS

Arriving Buyers may register in this column by telephoning LACkawanna 1000.

Continued from Page Thirty-eight.

NEW HAVEN—Mendel & Harris, Inc.; W. Raphael, men's, boys' clothing, furnishings; A. Stephens, ready-to-wear; 115 W. 30th (B. F. Levin).

NEWPORT, Ky.—Herman Jacobs; H. Jacobs, ladies' coats, dresses, millinery; 131 W. 35th (J. Hartblay, Inc.).

NEWPORT NEWS, Va.—Nachman's; C. Katz, mdse. mgr., ready-to-wear; Mrs. B. Harper, ready-to-wear; W. R. Noll, rugs, draperies, toys; 1,150 Bway. (S. Lilienthal & Co.).

NIAGARA FALLS—Stewart's Inc.; S. Wurzel, dresses, coats; 303 5th Av. (J. M. Samilson Co.).

NORFOLK, Va.—The Style Shop; H. Shure, popular-priced coats, millinery; 491 7th Av. (S. C. Golden).

PADUCAH, Ky.—J. A. Hudy & Sons; R. S. Dawson, rugs, draperies, curtains, &c.; 139 W. 32d (A. Fantl).

PAWTUCKET, R. I.—O'Gorman's, Inc.; Mr. O'Gormain, jobs silk dresses for basement sale; 455 7th Av. (Hand & O'Gorman).

PEORIA, Ill.—The B. & M. Co.; J. Bloom, ladies' wear, furs; 128 W. 31st (Kirby, Block & Fischer).

PHILADELPHIA—Blauner's; Mrs. Sacks, better street dresses; 120 W. 32d (A. Fantl).

PHILADELPHIA—Blauner's; H. Blauner, dress coats; H. Suratt, dresses, jobs, silk dresses, basement; 120 W. 32d (A. Fantl).

PHILADELPHIA—Stewart's; Miss Kowitz, coats; Miss Goldman, ladies' blanket bathrobes; Mr. Potlock, dresses; Mr. Hechfield, basement dresses; 120 W. 32d (A. Fantl).

PHILADELPHIA—Lit Bros.; 324 Levy, leather goods; Miss J. Weinberg, girls' Winter coats, sizes 7-14; 133 W. 31st.

PHILADELPHIA—Lit Bros.; Miss G. Stecklair, jobs children's dresses, 2-6 years, sweater coats; 132 W. 31st.

PHILADELPHIA—Gross Bros.; I. Gross, piece goods; Pennsylvania.

PHILADELPHIA—Herbert Kohn, Inc.; H. Kohn, bathing suits, beach caps; 32 W. 34th; Room 1002.

PHILADELPHIA—M. Norwick & Sons; C. M. Norwick, woolens, silks, cotton, linings, furs; 462 7th Av.

PHILADELPHIA—Gamson & Co.; E. Gamson, silks, woolens; 474 7th Av.

PHILADELPHIA—Altman & Crane Co.; D. J. Wolf, rugs, mattings; 226 5th Av. (McElroy Co., Inc.); 9th floor.

PHILADELPHIA—Feriberg & Cooper; S. S. Cooper, piece goods; 32 W. 34th, Room 302.

PHILADELPHIA—Zinn Bros.; B. Zinn, piece goods; 1,385 Bway.

PHILADELPHIA—L. Wiesen & Co.; H. W. Perlstein, piece goods; 462 7th Av.

PHILADELPHIA—Goldman & Jaffe; Chas. Goldman, R. Jaffe, dress goods; 25 E. 30th.

PHILADELPHIA—Max Smith & Co.; M. Smith, mohair silks; 1,182 Bway, Room 507.

PHILADELPHIA—Stewarts'; Miss A. Kowitz, coats; 120 W. 32d (A. Fantl).

PHILADELPHIA—N. Snellenburg & Co.; Miss Casey, jobs coats; 462 7th Av. (S. M. Goldberg).

PHILADELPHIA—Gimbel Brothers; Miss A. Guggenheim, umbrellas; Miss E. M. Hefron, misses' dresses; 116 W. 32d.

PHILADELPHIA—Frank & Seder; Miss L. Hafner, skirts, waists, sweaters, corsets; 112 W. 32d (National Dept. Stores, Inc.).

PHILADELPHIA—Gimbel Bros.; E. Bahn, leather goods, trunks, luggage; 116 W. 32d.

PHILADELPHIA—W. Freedman & Son; S. Freedman, petticoats, children's dresses; Pennsylvania.

PHILADELPHIA—Stylish Stout Shop; M. Gross, stout apparel; Pennsylvania.

SUFFOLK, Va.—C. McKay, gen. mdse.; Collingwood.

PITTSBURGH—Kaufman & Baer Co.; C. H. Van Scoten, W. P. Scholler, men's, boys' furnishings; C. A. Holmes, neckwear; L. Marx, shoes; 116 W. 32d.

PITTSBURGH—Kaufmann & Baer Co.; L. M. Garson, boys' clothing; J. S. Exline, silks, dress goods; D. J. McAuliffe, linens, domestics; I. Colker, basement men's clothing; 116 W. 32d.

PITTSBURGH—Kaufmann's Dept. Store; Miss K. Bond, women's coats; Miss R. Kaser, misses' coats; Mrs. W. Salemon, better-grade millinery; C. W. Eastman, coats, mdse. mgr., ready-to-wear, basement; Miss B. Meyers, jobs inexpensive dresses, basement; 1,261 Bway.

PITTSBURGH—Harris Dept. Store; B. J. Schwartz, genl. mdse.; 120 W. 32d (A. Fantl).

PITTSBURGH—Frank & Seder, Inc.; E. Frank, women's, children's flanellette gowns, women's, misses' jersey and balbriggan dresses; 112 W. 32th (National Dept. Stores, Inc.), 19th floor.

PITTSBURGH—Rosenbaum Co.; Miss M. A. McCrohan, waists, sweaters; 112 W. 32th (National Dept. Store, Inc.), 19th floor.

PITTSBURGH—Pearlman Bros.; M. M. Pearlman, men's furnishings; Pennsylvania.

PITTSTON, Pa.—Waldman & Co.; H. Waldman, ladies' children's coats, dresses, millinery; 1,150 Bway (F. Lilienthal & Co.).

PLATTSBURG, N. Y.—Sharon's, Inc.; G. P. Sharon, toilet goods, gifts; 120 W. 32d (A. Fantl).

PORT HURON, Mich.—E. A. Hansen, new black satin dresses; 455 7th Av. (Hand & O'Gorman.)

PORTLAND, Ore.—Lamman, Wolfe & Co.; F. S. Epstein, draperies, rugs; 112 W. 32th (National Dept. Stores, Inc.), 19th floor.

PORTLAND, Ore.—Olds, Wortman & King; Miss L. Hoff, dresses; 116 W. 31st (American Retailers' Assn.).

PROVIDENCE—The Outlet Co.; F. Goldberg, notions, toilet goods; 128 W. 31st (American Retailers' Assn.).

PROVIDENCE—Caesar Misch, Inc.; George Walder, general mdse. manager, ready-to-wear; 112 W. 32th (Littman & Storch), 14th floor.

RALEIGH, N. C.—Boylan-Pearce Co.; T. C. Denson, silks, dress goods; 120 W. 32d (A. Fantl).

READING, Pa.—Solo's; J. Solo, ready-to-wear; Imperial.

RICHMOND—J. B. Mosby & Co.; Miss Merritt, ready-to-wear; 120 W. 32d (A. Fantl).

RICHMOND—Miller & Rhoades, Inc.; A. W. Bates, notions, jewelry, leather goods, umbrellas; 432 4th Av. (D. G. Union).

ROCHESTER—E. Forman Co.; Mrs. Bittles, millinery; Miss Sallerson, silk underwear; Miss Marshall, scarfs, neckwear; 1,440 Bway. (Assoc. Mdse. Corp.).

ROCHESTER—Duffy-Powers Co.; W. J. Daly, men's, boys' clothing, furnishings; E. H. Spring, men's, boys' furnishings; 1,150 Bway. (F. Lilienthal & Co.).

ROCHESTER—Mrs. S. Ader, ready-to-wear; Breslin.

ROME, N. Y.—J. M. Samilson Co.; H. Mayers, dresses, coats; 303 6th Av. (J. M. Samilson Co.).

SALEM, Mass.—W. G. Webber Co.; E. A. Potter, silks, dress goods, domestics, linens, blankets, wash goods; 313 4th Av. (D. G. Alliance).

SALT LAKE CITY—L. & A. Cohn; Miss L. M. Charlton, jobs, coats; 455 7th Av. (P. S. Farmer).

SAN FRANCISCO—The Emporium; H. Strandberg, silks, woolens, linings; 1,440 Bway (Assoc. Mdse. Corp.).

SOUTH BEND, Ind.—Spring Co.; H. H. Spring, coats, dresses, silk underwear, bathrobes, negligees, umbrellas; 112 W. 38th (Littman & Storch), 14th floor.

SOUTH BEND, Ind.—Star Store; M. J. Brooks, coats, dresses, gen. mdse.; 131 West 35th (J. Hartblay, Inc.).

STEUBENVILLE, Ohio—The Hub; D. Teitlebaum, all kinds holiday mdse. and piece goods; L. Amathan, ladies' coats, dresses; 131 W. 35th (J. Hartblay, Inc.).

SYRACUSE, N. Y.—Jackson's; J. Moscov, coats, dresses; 120 W. 31st (S. Hoffman).

ST. LOUIS—Stix, Baer & Fuller; upstairs—Mrs. E. Grace, women's coats, suits; Miss L. Webb, women's popular-priced dresses; Miss A. Goodman, corsets; H. A. Goodman, leather goods, Saddlerchiefs, holiday novelties; Miss M. Langhauser, art needlework; basement—L. DeWitt, women's, misses' coats, dresses; W. Sindell, men's, boys' clothing; Miss M. Green, girls', juniors' wear; H. Gates, men's, boys' furnishings, men's, women's, children's hosiery; 1,440 Bway (Assoc. Mdse. Corp.).

ST. LOUIS—B. Nugent & Bros. D. G. Co.; Mrs. Kimmel, underwear, sweaters; 112 W. 38th (National Dept. Stores, Inc.), 19th floor.

ST. LOUIS—Meyer-Mueller-Goodman Co.; L. Goodman, neckwear silks, Imperial.

ST. LOUIS—B. Nugent & Bros. Dry Goods Co.; J. Levinson, womens, misses, childrens wear; 112 W. 38th (National Dept. Stores Inc., 19th floor).

ST. PAUL—Schuneman & Mannheimer; N. M. Jorgensen, linens, wash goods; 220 8th Av. (F. Atkins).

ST PAUL—Golden Rule; F. A. Bridaker, women's, children's hosiery, rayon and knit underwear; 128 W. 31st (American Retailers' Assn.).

ST. PAUL—Golden Rule, Inc.; Miss P. Britman, velvet dresses; 128 W. 31st (American Retailers' Assn.).

ST. PAUL—Golden Rule; H. J. Muldoon, house furnishing goods, hardware; M. A. Schwars, basement, china, toys, glassware; 128 W. 31st (American Retailer's Assn.).

TERRE HAUTE—Root D. G. Co.; Mrs. M. J. Eggers, ready-to-wear; 23 E. 28th (W. T. Knott).

TOLEDO—La Salle & Koch Co.; N. Gavender, basement, coats; Miss L. Simling, basement, infant's wear; B'way & 34th (R. H. Macy Building), 15th floor.

TOLEDO—W. L. Milner & Co.; C. A. Smith, ready-to-wear; D. Williams, men's furnishings; 120 W. 32d (A. Fantl).

TOLEDO, Ohio—W. L. Milner Co.; C. A. Smith, women's, children's ready-to-wear; 120 West 32d (A. Fantl).

TROY, N. Y.—Turcotte Dugan Fur Co.; M. Dugan, fur coats, skins; Breslin.

UTICA—Stewart's, Inc.; E. Diamond, dresses, coats; 303 5th Av. (J. M. Samilson Co.).

WASHINGTON—Woodward & Lothrop; upstairs store, Miss E. H. Hart, evening gowns and Palm Beach wear; Mrs. M. L. Gantz, women's dresses; downstairs store, D. R. Buckingham, mdse. mgr., men's furnishings; G. H. Gheely, men's gloves, pajamas; Mrs. D. E. Zeiller, lower priced silk dresses; 370 7th Av.

WASHINGTON—Woodward & Lothrop downstairs store; Mrs. H. M. Brown, misses', women's dresses; 370 7th Av., Room 1702.

WASHINGTON—Palais Royal; Miss R. Cohen, basement specials, women's, children's, juniors' coats, dresses; F. M. Rauch, dresses; 485 7th Av. (Kresge Dept. Stores, Inc.).

WASHINGTON—Lansburgh & Bro.; B. C. Caulfield, Mdse. Mgr.; Miss Marlow, jewelry; Mrs. Collins, ivory, silverware, toilet goods; 128 W. 31st (American Retailers' Assn.).

WASHINGTON—King's Palace; Miss M. Kinder, women's, children's ready-to-wear; Cumberland.

WASHINGTON—Behrends's; M. Behrneds, women's ready-to-wear; 115 W. 30th (B. F. Levin).

WATERTOWN, N. Y.—Herr Fashion Shop; I. Herr, women's better chiffon velvet dresses; 486 7th Av. (Hand & O'Gorman).

WEST PALM BEACH, Fla.—Fein's Dept. Store; J. Fein, general mdse.; Mrs. J. Fein, ladies' lightweight coats, dresses, Xmas novelties; 131 W. 35th (J. Hartblay, Inc.).

WHEELING, W. Va.—The Hub; J. Meyers, dollar day mdse. all depts.; 131 W. 35th (J. Hartblay, Inc.).

YOUNGSTOWN—Central Store Co.; J. G. Larson, silks, dress goods, domestics; blankets; McAlpin.

ZANESVILLE, Ohio—Davis & Dilley Co.; N. S. Hoffer, genl. mdse.; 120 W. 32d (A. Fantl).

ZANESVILLE, Ohio—A. L. Towell Co.; A. L. Towell, jobs dresses; 485 7th Av. (Hand & O'Gorman).

Wholesale Only

COATS
ON THE RACKS
LADIES'—MISSES'—JUNIORS'
DRESSY AND SPORT
All Desirable Cloths—Fur Trimmed.
OHRINGER CO.
1385 BROADWAY, 38TH ST.

Wholesale Only

COATS
ON THE RACKS
$16.75 to $37.75
NEW NOVELTY STYLES
ELABORATELY FUR TRIMMED
Sternberg - Bernstein
250 WEST 39 ST.

Wholesale Only

LADIES AND MISSES
COATS
of the better kind
Walworth's Chinara, Grackles, etc.
FOR IMMEDIATE DELIVERY
GOOTKIND BROS.
118 WEST 27TH

Wholesale Only

GIRLS COATS
Germain Chinchillas
Stewarts, Bolivias & Suedes
ON THE RACKS
I. WASSERMAN
151 WEST 30th ST.

H. B. CLAFLIN'S Inc.

ENTIRE SILK PIECE GOODS STOCK TO BE SOLD BY

ROBERT ROSENTHAL—SCHOOLHOUSE CORPORATION

AN OPEN LETTER TO THE TRADE

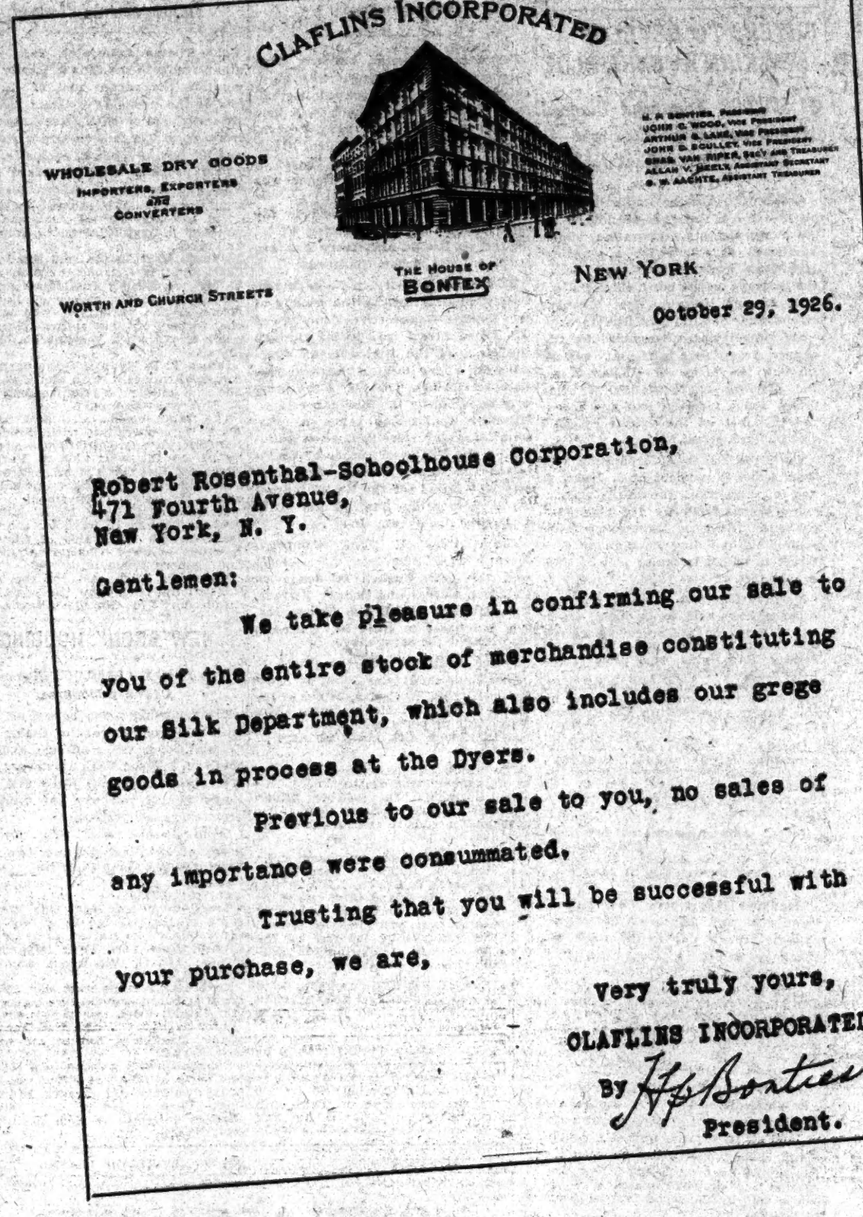

WATCH FOR THE OPENING DATE OF THIS TREMENDOUS SILK PIECE GOODS SALE IN WOMEN'S WEAR AND THE NEW YORK TIMES.

You know CLAFLIN'S 83 year national reputation as dealers in merchandise of quality. Their entire splendid Silk Stock will be placed on sale at prices below the cost of reproduction.

This is an unusual event.
Take advantage of it.
In order to accommodate all, this sale will be held on
the entire 9th floor
of the
Lefcourt-Madison Building
at
14-16 East 34th Street

ROBERT ROSENTHAL—SCHOOLHOUSE CORPORATION

471 FOURTH AVENUE

SALE WILL BE HELD ON 9th FLOOR—14-16 EAST 34th ST.

WATCH FOR OPENING DATE

Wholesale Only

CHILDREN'S VELVETEEN DRESSES
To Retail at $5.00
NOTE
Made With Velvet Collars
With Full Length Velvet Sleeves
WE GUARANTEE FULL SIZES
Also Showing
PARTY FROCKS in Crepe de Chines and Taffetas
Silk and Velvet Combination, Crepe de Chines
$3.75 to $6.75
D. D. GREENFIELD, Inc.
11 West 32nd St., New York

Wholesale Only

COATS
Veniece, Velsheens, Bolivias
$22.75 to $49.75
ON THE RACKS
S. STOOPACK & CO.,
240-246 WEST 38TH ST.

Wholesale Only

Oriental Goods
Soy Kee & Co.
87-89 Fifth Ave.
STUYVESANT 2136

Wholesale Only

JOS. S. COHEN & SONS CO.
53-57 West 23rd Street
MANUFACTURERS OF
CHILDREN'S & LADIES'
DRESSES
FOR
JOBBING TRADE
EXCLUSIVELY
SPRING LINE ON DISPLAY

* * * The New York Times * * * has through all its existence stood for the highest in journalism. * * * The public is ready to recognize and buy a newspaper in whose reliability it has confidence. * * * —Union Star, Schenectady, N. Y.

Wholesale Only

John C. Welwood Corporation
200-206 Fourth Ave.
Manufacturers & Commission Merchants
Ribbons & Silks
The Largest Ribbon Business in the World
Our Broad Silk Business is Also Very Important
Qualities and Prices Are Always Right
Telephone Ashland 4560.

Wholesale Only

Suede & Bolivia
COATS
Mandel and Mouflons
Tuxedo Fronts
On Rack
For immediate delivery
Junior, Ladies and Stouts
BARTWINK & GLEICHENHAUS
154-156 West 27th St.
New York City

Advances on Merchandise
WORMSER & CO.
Commercial Financing
95 Fifth Ave., N. Y. Phone Stuy. 3060

Wholesale Only

MAMA!
DOLLS
A Real Large Stock on Hand for Immediate Delivery
REISMAN BARRON CO.
Largest Most Popular Priced Dolls
893 Broadway, Bet. 19th-20th Sts.

Wholesale Only

Big Variety of
COATS
LITTLE WOMEN
LADIES—STOUTS
To Close Out
At SACRIFICES
Jacob Lashin Co.
575 Eighth Ave., Near 38th St.

Wholesale Only

GALLERT
NEW YORK
COATS THAT ARE RIGHT

Fur-Trimmed Cloth Coats
It Pays to Buy STYLE and QUALITY at Our Popular Prices
SOME OF OUR BEST SELLERS READY FOR SHIPMENT NOW
SEND FOR OUR Fashion Bulletin WINTER FASHIONS 1926-27
GALLERT
NEW YORK
Broadway, 35th-36th Streets

Wholesale Only

COATS
LARGE ASSORTMENT
Suedes, Bolivias, Velsheen
TO CLOSE OUT
Fit Best Coat Co.
151 West 30th Street

Wholesale Only

Coats—
Little Women & Junior Sizes
On the Racks
FOR IMMEDIATE DELIVERY
$10.75 to $49.75
American Girl Coat Co.
143 West 36th Street, N. Y. C.

Wholesale Only

Stout Coats
FOR TALL and SHORT WOMEN
Heavily Fur Trimmed with Wraps
Manchurian and Natural Wolf Sets
ON THE RACKS
Flaster & Blier
6 West 32nd ST.

Wholesale Only

ON THE RACKS
COATS
JUNIOR AND LADIES'
Venise, Velsheen, Bolivias and Suedine
$16.75 TO $49.75
Charnay & Freed
463 7TH AVE.

GARDENS LINKED TO BRITISH EMPIRE

Director of Royal Botanic Layout at Kew Tells of Tie With Colonies.

COVER NEARLY 300 ACRES

They Were Founded in 1760 by Princess Augusta of Saxe-Gotha and Inherited by George III.

The founding of the Royal Botanic Gardens at Kew, London, by Princess Augusta of Saxe-Coburg-Gotha in 1760 and how they passed on her death to George III were recounted recently by Dr. Arthur W. Hills, present Director at Kew, in an illustrated lecture at the New York Botanical Garden, Bronx Park. The gardens cover nearly 300 acres. A large portion of this area is devoted to the trees and shrubs which are hardy at Kew, arranged according to their natural families.

The herbaceous and annual plants are also arranged systematically in formal beds, where they can easily be examined by students, while a certain amount of space is devoted to ornamental and decorative plants arranged for effect.

There is a large rock garden, a garden of medicinal plants and a good collection of aquatics. In the greenhouses an attempt is made to grow a representative collection of plants of economic and scientific interest as well as those of ornamental value from all parts of the tropics and subtropics.

In addition to the gardens proper, there are four museums in which the economic products derived from plants are displayed, a laboratory and the herbarium and library. The herbarium contains some 4,000,000 dried specimens of plants, representing the flora of the world, and the library comprises some 40,000 volumes of botanical books.

Kew also possesses a fine collection of botanical pictures, painted by Miss Marianne North in various parts of the world, and a large collection of plant drawings which are freely used for reference. In the Jodrell Laboratory research work in plant morphology and physiology is carried out.

The gardens became a national institution in 1841, when Sir William Hooker was appointed director. He was succeeded by his son, Sir Joseph Hooker, who was followed by Sir William Thiselton-Dyer, who was succeded by Sir David Prain, formerly Superintendent of the Royal Botanic Garden, Calcutta. The present director, Dr. Hill, was appointed in 1922.

Founded in 1760.

In order to appreciate the connection between the Royal Botanic Gardens and the British Empire it is necessary to look back to the past history of the institution. Kew was founded by Princess Augusta of Saxe-Coburg-Gotha in 1760 as a private botanic garden, and on her death George III, who succeeded to the property, appointed Sir Joseph Banks as his botanical adviser.

"By these figures you can see there was a real problem of life and health to say nothing of the amount of time lost in school. The work of Schicking and immunizing was begun in February, 1922, and over 50 per cent. of the children were Schicked and 90 per cent. showing positive reactions were immunized. If by taking the 40 per cent. or over which were not tested or immunized as a control, striking results may be shown. In those cases not immunized there were 80 cases of diphtheria with 13 deaths in that year; while in the negative to the Schick test, or immunized, there were 5 cases of diphtheria diagnosed clinically and by the laboratory, out of which 4 were later proven to be Vincent's angina in diphtheria carriers. The other one occurred in a child too soon to have obtained his immunity.

"Campaigns have been carried on each year since that time until the percentage of immunized children in the school is over 85 per cent. with these results:

Year.	No. of Cases.	Deaths.
1922	98	15
1923	43	7
1924	22	1
1925	13	0
1926	6	6

The last death from diphtheria was in March, 1924. In the six cases so far this year none had been immunized.

"Our first question in seeing a red throat or one which has the spotted throat of a follicular tonsilitis is, Have they been immunized? And, if they have, while we take cultures to play safe, we do not feel they are going to have diphtheria—still we play safe and take cultures.

Case of a "Carrier."

"I remember a case of one of my own patients, a boy of 8 years, who had been immunized a year before. Six months later he was Schicked but was positive. His throat was red and had some follicles present. A culture was taken and was positive, but yet he never developed diphtheria clinically. This was a case of a diphtheria carrier on a follicular tonsilitis. His Schick test taken later was shown to be negative, one year after immunization. It would seem that he would have developed a diphtheria with the condition of his throat had he not been immune.

"Our work now is with the pre-school children. If we can keep them immunized the problem has been solved; but we must keep everlastingly at it. If we do not, in a few years there will be the same problem again.

"It was not so long ago that every child was obliged to be vaccinated before entering school, or at least high school. Yet today in spite of the fact that we are supposed to be an enlightened nation, we stood third among the nations as having the largest number of cases of smallpox.

"The public opinion in Auburn, and I suppose in other cities, is a great deal different from what it was in 1922. To-day parents are bringing their children to us and asking us to immunize them; but it is up to us doctors to keep up the enthusiasm.

"In regard to Schicking all cases, there is a tendency not to Schick children under 7 years of age, or some say 10, before immunizing. Park says it may be omitted before immunization, first, because two-thirds of the children will require immunization in any case; second, because it is uncertain whether a negative Schick reaction is the result of a transient immunity transmitted from the mother or is produced.

"It has been found that in Polish or Italian children the percentage of positive reaction is much less than in English-speaking children. In Auburn, Polish children showed 26 per cent. positive, Italian children 28 per cent., while the English-speaking had about 82 per cent. This would indicate that it would save a lot of toxin-antitoxin if the foreign children were Schicked before immunization.

"All children should be re-Schicked in from six to twelve months after immunization. Reviewing some of the cases here who did not show immunity until one year, it would seem that the one-year interval would be the safer. I cannot give you the number of cases that were reimmunized. Among the first number immunized, 80 per cent. were negative to the Schick, 319 were given the second immunization dose and 174 were re-Schicked and 5 were found positive, 3 of whom were given a third immunization dose and all were negative.

"In all, the number of cases Schicked, or immunized, there was not a single severe reaction or infection.

"From the results of what we have done in Auburn we concluded, first, that diphtheria is preventable; second, that immunizations can be done safely; third, that it is important to keep the pre-school child immunized; fourth, that Schicking may be omitted in young children of English-speaking parents, but should always be done after immunization."

TOY IMPORTERS TAKE FOURTH AVENUE SPACE

Illfelder & Co. to Move From Their Union Square Location —Other Business Rentals.

B. Illfelder & Co., importers of toys, for a number of years located on Union Square, have leased an entire floor, comprising 15,000 square feet, in the Ashland Building, 315 Fourth Avenue, at Twenty-fourth Street. Three other floors in the same building were recently rented to the Nation's Toy Mart, making approximately 60,000 square feet of floor space in this building which will be devoted exclusively to display rooms for toys. Both of these leases were negotiated by Cross & Brown Company, agents.

The Cross & Brown Company also leased space in the Belmont Building, 183 Madison Avenue, to the Industrial Merchants' Corporation, in the Brokaw Building, 1,457 Broadway, to William E. Frye; a store in the Regent Theatre Building, Seventh Avenue and 116th Street, to Rae Engel, and a store and basement space in the building, 138 West Sixty-fifth Street, to the Century Rubber Works, Inc.

M. & L. Hess, Inc., have leased for A. M. Druckman, space at 115 West Twenty-third Street to the New York Floor Finishing Company (Stanley Douglas, President), and for the Tower Operating Company, offices at 110 West Fortieth Street, to John J. Seavers, dentist.

Marsten & Co. leased to the Pascoe Burner Sales Corporation the store at 9 West Forty-eighth Street.

Henry Brady leased for a term of years the store in 158 West Thirty-first Street to the Equitable Tire Shop.

Carstein & Linnekin, Inc., have leased the store, basement and subbasement in the building at 11-13 West Houston Street to Krauss & Co.

The Haggstrom-Callen Company has leased for Susie Scott Hall, represented by Howard Payson Wilds, the store and basement at 16 Lasalle Street to Louis Minello for sea foods.

SCIENCE COURSE POPULAR.

Big Enrolment Expected for Bureau of Standards Instruction.

A record-breaking enrolment in the self-supporting educational courses given under the supervision of the Bureau of Standards is expected for the academic year which has just opened. Last year 106 students took advantage of the opportunities for special out-of-hours instruction offered in these courses and the bureau believes that this year the number will be considerably increased. The field covered includes theoretical mechanics, theory of functions, theoretical chemistry of sugars, mathematics, theory of elasticity, scientific German and ceramic petrography.

"It is evident that the opportunity to enroll in these courses, added to the valuable experience gained through their regular duties in the laboratories, makes a position at the Bureau of Standards a particularly attractive one for the younger men and women in scientific and technical work," says a statement issued by the bureau.

"It is interesting to note that the educational work at the Bureau of Standards was started eighteen years ago, and each year has included graduate courses in physics, mathematics, chemistry, and allied subjects. Authority for this work is contained in a joint resolution passed by Congress in 1892 opening the Government's bureaus for research and educational purposes. The work is maintained on a self-supporting basis by charging a small fee for each course. Nearly every year since the work was started has shown a small increase in the reserve fund which is added to the sum available to pay the expenses of instructors, prepare the necessary copies of lectures and carry the work through the occasional lean years.

"The instructors are sometimes selected from the bureau's staff, but often come from outside, many having come from the Catholic University, Carnegie Institution, George Washington University, Johns Hopkins University, University of Maryland, and even Leland Stanford University. Of the courses offered this year, four will be given by bureau men, and two by outside educators.

"A list of instructors during the past eighteen years includes the names of many men of international reputation in the scientific world. Among these may be mentioned Dr. E. B. Rosa, Dr. J. A. Anderson, Dr. A. F. Zahm, Dr. George K. Burgess, Dr. A. H. Pfund, Dr. J. H. Gore, Dr. F. G. Nutting, Dr. W. F. G. Swann, Dr. J. S. Ames, Professor W. D. Bancroft and Professor W. A. Patrick.

"The work is under the supervision of an educational committee, consisting of four members appointed by the Director of the bureau and two elected by the students. The Chairman of the committee for the past six years has been Dr. L. B. Tuckerman of the Engineering Mechanics Section and an internationally known expert on the theory of structures. Dr. Slisbee, for several years past the secretary of the committee and to whom much of the success of the educational work has been due, recently resigned and has been replaced by Dr. L. C. Gardner.

"That the value of educational work within the Government service is being more generally appreciated is shown by the fine series of courses now offered by other Government departments, for instance, the Department of Agriculture. This work was started in 1921 and the system adopted was patterned closely after that of the Bureau of Standards. This year one dozen courses by recognized experts are offered by this department."

LATEST DEALINGS IN REAL ESTATE

AYER ESTATE BUYS ON MADISON AVENUE

Boston Interests Get Control of Large Corner Plot at Seventy-sixth Street.

DEALS ON THE WEST SIDE

Three West Forty-sixth Street Properties in Changes of Ownership.

By a purchase recently made the northeast corner of Madison Avenue and Seventy-sixth Street has passed into the hands of the Ayer estate of Boston. The estate interests purchased through Cross & Brown two adjoining parcels on Madison Avenue and East Seventy-sixth Street, giving them a frontage of about 118 feet on the avenue by 40 feet on the street.

The properties consist of a plot 16.6 by 100 feet at 965 Madison Avenue and a parcel 40 by 81 on Seventy-sixth Street, 60 feet east of the avenue.

The buyers purchased for investment and plan to improve part of the property with a building 75 by 100 feet in the middle of the Madison Avenue frontage, with an "L" 40 by 81 feet extending through to the street, as soon as present leases expire. William A. White & Sons represented the sellers.

Benjamin Benenson and Alexander S. Kempner have purchased from Augustus D. Curtis the five-story altered building at 31 West Forty-sixth Street, on a plot 20.10 by 100 feet, occupied by the Curtis Lighting Fixture Company.

The Curtis Lighting Fixture Company has taken back a lease for the first and second floor stores for a period of two years. It immediately adjoins the property and residence of Irving Berlin, who is the owner of 29 West Forty-sixth Street. The deal was closed by Joseph Rauschkolb & Co.

The Lazwal Realty Corporation purchased the three and five story buildings at 151-153 West Forty-sixth Street, on a plot 50 by 100 feet. The seller, Louis Bernstein, has owned the property since 1914.

The buyers recently leased the properties on a twenty-one-year basis and now control the fee. They will remodel the building into stores and offices. Joseph O'Gara was the broker who negotiated the sale.

Howard C. Forbes has purchased from Max Wirth the property known as 1,413 Lexington Avenue, 20 by 70 feet, improved with a four-story altered private dwelling. The property was purchased subject to a lease for ten years to Max Hamburg. The brokers representing the seller were Joseph Goldsmith and Maurice Schwarz.

Jacob A. Stein sold to Gertrude B. Kelly 158 East Seventy-second Street, between Lexington and Third Avenues, a four-story and basement dwelling, on a lot 18 by 104 feet, for occupancy. The Durosa Company was the broker.

Potter, Hamilton & Butler, Inc., have sold for the Chasmore Construction Company to L. J. Goodwin a plot 125 by 100 feet, at 539-543 East Fifteenth Street. The property rents for $19,000. S. P. Henshaw represented the purchaser.

James H. Cruikshank has resold to Stanley C. Lowe 10 West 132d Street, a five-story double flat, on a plot 25 by 100 feet, between Fifth and Lenox Avenues.

REAL ESTATE NOTES.

Corporation Formed to Take Over Lease on Flushing Plot.

A corporation has just been formed, with Harry G. Guttman, Joseph Dreyfuss and William Domroe as directors, for the purpose of taking over a sixty-three-year lease on the plot 118 by 240 feet, being east of the corner of Main Street and Broadway-Flushing, L. I.

The lessees contemplate the erection of an office building and theatre immediately. Morton Frank, Inc., and M. Gladstone & Co. were the brokers.

Shampan & Shampan, architects, are preparing plans for a high-class elevator apartment house to be erected on the southeast corner of Flatbush Avenue and Midwood Street, on a plot 100 by 115.6 feet, to cost $400,000, for Harry Friefeld as owner.

THE MORTGAGE MARKET.

$950,000 Placed on Fifth Avenue Department Store Property.

Quinlan & Leland placed a first mortgage loan of $950,000 at 5 per cent. for five years on 374-382 Fifth Avenue, the home of Best & Co., department store, and also $40,000 on 1,967 Third Avenue, the northeast corner of 108th Street, a four-story business building on a plot 25 by 100 feet, for Isador Risik and Abraham A. Ray.

Momand & Co., Inc., have placed for the 5,000 Fifteenth Avenue Corporation a building loan of $300,000 on the six-story elevator apartment building on the southwest corner of Fifteenth Avenue and Fiftieth Street, Brooklyn; and for Louis Hecht a building and permanent loan of $95,000 on the four-story and basement apartment building on the east side of North Tenth Avenue 100 feet north of Valentine Street, Mount Vernon.

James Boyd has secured a first mortgage of $180,000 at 5½ per cent. interest on the six-story elevator apartment house on Empire Boulevard, 100 feet west of Albany Avenue, Brooklyn, for the Parkway Centre Building Corporation. Also a loan of $50,000 at 5½ per cent. interest on the five-story apartment house at 153-155 Vermilyea Avenue.

West Side Tenements Leased.

Irving H. Wolfe & Co., Inc., have leased for the Juleo Realty Corporation, Leo Abraham, President, to the newly formed Dorose Realty Company, Jacob Lassman, President, 207-9 West Eighty-fifth Street, adjoining the Bretton Hall Hotel, two six-story elevator apartment houses, on plot 90 by 100 feet. The property was leased for twenty-one years with option to purchase. The lessee intends to remodel the building into two and three room suites.

Brooklyn Properties at Auction.

A post-election day auction sale of a number of one and two family houses in Brooklyn is to be held tomorrow, Thursday, Nov. 4, by the Jere Johnson Jr. Company, Fred B. Snow, auctioneer, at 12 o'clock noon in the Brooklyn Real Estate Exchange, 189 Montague Street.

Dudley Field Malone Leases Park Av. Roof Garden Suite

Dudley Field Malone has leased for occupancy a uniquely constructed special roof garden apartment in the Murray, at 66 Park Avenue, a new apartment house on the southwest corner of Thirty-eighth Street.

The lease was negotiated through the office of Warren L. Marks. Payson McL. Merrill, as agents, acted for the owners. Mr. Malone plans to take occupancy of his new home in the near future.

BUYERS TO DEVELOP NEWKIRK AVENUE PLOT

$1,500,000 Apartment Planned for Brooklyn Block Front—Corner Improvement Sold.

A $1,500,000 housing improvement is planned for a Brooklyn blockfront by the Jonas Heights Corporation, which purchased as a site for a six-story high-class elevator apartment house the frontage on the north side of Newkirk Avenue between East Twenty-second and Twenty-third Streets.

The property was assembled for the buyers from four different owners through the office of William Liss, Inc., and was sold for $147,500. It comprises about fourteen lots and measures 219 feet on the avenue by 181.6 feet on each street.

The Milje Building Corporation sold from plans to a client of J. Lacov & Son for investment, the northwest corner of Kings Highway and East Seventeenth Street, a three-story brick commercial building now under construction on an irregular plot of 4,600 square feet.

Machat, Davis & Nassof, Inc., as brokers, have sold for a client eleven lots situated on the northwest corner of Colonial Road and Seventieth Streets, Bay Ridge, at a price in the neighborhood of $80,000.

The property will be improved with high-class two-family brick houses by the buyers, the Melton Construction Corporation.

George F. Ganzle sold the store properties at 311 and 315 Broadway for the estate of Charles H. Reynolds. These properties have been in the Reynolds family for the past twenty-eight years.

Alfred Aubrey purchased for occupancy from James J. O'Connell the dwelling at 217 Berkeley Place, between Seventh and Eighth Avenues.

Friedman Negotiates Two Sales.

Concetta and Micola Arlotta purchased through Leo S. Friedman 190 Delancey Street, a front and rear building, on a plot 22 by 100 feet, renting for $3,000, and was held at $20,000. The same broker also sold to Charles Steinberg the five-story store and loft building at 387 Grand Street, on a plot 25 by 70 feet, for Dr. Samuel Friedman.

New Yorker Buys in Greenwich.

E. V. Siedle sold to A. C. Ludlum of Manhattan a tract of about eight acres of land on Sherwood Lane, Greenwich, Conn. This property lies between the Riversville Road and King Street, and adjoins the property which was recently sold by the same firm to David S. Cowles.

Builder Buys Queens Block Front.

S. T. Nierenberg has sold for the Abeles Corporation the entire block front on the south side of Foster Avenue, Long Island City, between Lowery and Van Beuren Streets, to a builder, who plans to develop same with apartments.

BANKRUPTCY SALES.

IN THE DISTRICT COURT OF THE United States for the Southern District of New York.—In Bankruptcy.—In the Matter of LEVINE & MOODNIK, INC., Bankrupt.—Chas. Shongood, U. S Auctioneer for the Southern District of New York in Bankruptcy, sells Monday, Nov. 15, 1926, by order of the Court, at 10:30 A. M., at 2,046 Third Avenue, Borough of Manhattan, assets of the above bankrupt, consisting of jewelry, silverware, general merchandise, etc. Also the receiver's right, title and interest in and to the store furniture and fixtures, including a Mosler safe vault.
ARTHUR LEWIS, Receiver.
OSCAR W. EHRHORN, Referee in Bankruptcy, 280 Broadway.
GOLDMAN & FRIER, Attorneys for Receiver, 15 Maiden Lane, New York.
Inspection on Nov. 12th and 13th.

IN THE DISTRICT COURT OF THE United States for the Southern District of New York.—In Bankruptcy.—In the matter of JOS. G. SHIMM CO., INC., Bankrupt.—Chas. Shongood, U. S. Auctioneer for the Southern District of New York in bankruptcy, sells Monday, Nov. 8, 1926, by order of the Court, at 10:30 A. M., at Sedan Garage, 2,490 Amsterdam Av., Borough of Manhattan, assets of the above bankrupt, consisting of Studebaker automobile, 1920 model, five-passenger style.
CLARENCE H. FAY, Trustee.
JOHN L. LYTTLE, Referee in Bankruptcy, 280 Broadway.
SAMUEL L. MILLER, Attorney for Trustee, 201 Broadway, New York.
Inspection on Nov. 5th and 6th.

IN THE DISTRICT COURT OF THE United States for the Southern District of New York.—In Bankruptcy.—In the matter of D. W. VAN KUREN CO., INC., Bankrupt.—Chas. Shongood, U. S. Auctioneer for the Southern District of New York in bankruptcy, sells this day, Wed., Nov. 3, 1926, by order of the Court, at 10:30 A. M., at 552 Broadway, Borough of Manhattan, assets of the above bankrupt, consisting of radio sets, horns, loud speakers and large quantity of motor oil, fixtures, etc.
ARTHUR Y. DALZIEL, Receiver.
PETER B. OLNEY Jr., Referee in Bankruptcy, 7 Dey St.
SOBEL & BRAND, Attorneys for Receiver, 320 Broadway, New York.

IN THE DISTRICT COURT OF THE United States for the Southern District of New York.—In Bankruptcy.—In the matter of SAMOUR FAIN CO., INC., Bankrupt.—Chas. Shongood, U. S. Auctioneer for the Southern District of New York in bankruptcy, sells this day, Wed., Nov. 3rd, 1926, by order of the Court, at 10:30 A. M., at 552 Broadway, Borough of Manhattan, assets of the above bankrupt, consisting of ladies' and men's silk and woolen hosiery, golf socks, etc.
HYMAN SCHRODER, Trustee.
LEVENTRITT, RIEGELMAN, CARNS & SCHWARTZ, Attorneys for Trustee, 44 Fine St., New York.

IN THE DISTRICT COURT OF THE United States for the Southern District of New York.—In Bankruptcy. In the matter of IRIS HAT CO., INC., Bankrupt.—Chas. Shongood, U. S. Auctioneer for the Southern District of New York in bankruptcy, sells this day, Wed., Nov. 3, 1926, by order of the Court, at 10:30 A. M., at 48 West 39th St., Borough of Manhattan, assets of the above bankrupt, consisting of ladies' hats, trimmings, silks, machinery, furniture, fixtures, etc.
CHARLES SHONGOOD, Custodian.
SAMUEL ROSE, Attorney for Petitioning Creditors, 256 Broadway, New York.

IN THE DISTRICT COURT OF THE United States for the Southern District of New York.—In Bankruptcy.—In the Matter of TRI ELECTRIC CO., INC., Bankrupt).—Chas. Shongood, U. S. Auctioneer for the Southern District of New York in Bankruptcy, sells Tuesday, Nov. 9, 1926, by order of the Court, at 2 P. M., at 2,641 Jerome Avenue, Borough of Bronx, assets of the above bankrupt, consisting of electrical supplies, fixtures, etc.
KENNETH QUENCER, Receiver.
SAMUEL ROSE, Attorney for Receiver, 256 Broadway, New York.
Inspection on Nov. 6th and 8th.

BUILDERS ACQUIRE LONG BRANCH PLOTS

Formataro & Paster Buy Vacant Properties for Development With Small Homes.

WESTCHESTER HOMES SOLD

Buyers of Ardsley and Scarsdale Houses Plan to Occupy—Other Suburban Deals.

Formataro & Paster, builders, have purchased for development with high-class dwellings the Norwood baseball field, running through from West End Avenue to High Street, Long Branch, N. J. The property was sold for Frank Marsh through the office of Joseph J. Kiernan & Sons. Samuel Cohen was associate broker.

The Kiernan firm also sold to the same builders a plot measuring 300 by 150 feet on Second and Avery Avenues for Harry and Robert Goldstein.

Real estate activity in Newark yesterday was marked by the leasing of two important properties. The store at 583 Broad Street was leased through the office of the Marks Realty Company for a long term of years to William Smallzman. The fee to the property is owned by the Mulligan estate.

Barney Taylor has taken a long-term lease on a store in the new building on the northwest corner of Washington and Market Streets. The property was leased for the 105-107 Market Street Corporation through the office of Hurray Apfelbaum, Inc.

The Stanley B. Kirk Company, through their Scarsdale office, have sold the new English residence on Hamilton Avenue and Rodney Terrace, Scarsdale, for Callahan & Vonick, Inc. The purchaser is Lucy M. Emerson, who bought for occupancy.

Prince & Ripley sold the estate of Julius Blum in Ardsley Park, at Ardsley-on-Hudson, to Carl A. Miller of the Irving Bank and Columbia Trust Company. The property consists of a large Spanish house with about an acre of land.

The Block Construction Corporation at its development at Heathcote Gardens, Scarsdale, has sold to Lillian Bennet three lots on Secor Road. The purchaser intends to erect a one-family dwelling.

Fred G. Randall has purchased from the Brecker Building Corporation, through Cross & Brown, brokers, two parcels in Long Island City, one 80 by 100 feet on the northeast corner of Graham Avenue and Crescent Street, and the other 94 by 143 feet on the northeast corner of Washington Avenue and Crescent Street.

Mr. Randall has also purchased from the Roosevelt Land and Improvement Company, through Fred P. Cody, the following parcels in Queens Borough: 25 by 100 feet on Fifteenth Avenue, 225 feet south of Great Pond Road; 20 by 195 feet on the east side of Gould Avenue, 40 feet east of Harold Avenue, in the Thomson Hill section; 50 by 100 feet on the west side of Thirteenth Avenue, 300 feet north of Graham, and 25 by 73 feet on the east side of Newton Road, 94 feet east of Sixteenth Avenue, Long Island City.

Reuben Bernstein sold for a client to the F. W. Woolworth Company a large building on Richmond Avenue, Port Richmond, S. I. The buyers occupied a portion of these premises by a lease, and have purchased the entire building in order to alter the premises to accommodate their business and also to devote additional space for the use of a central distributing station.

GRANT AVENUE PLOT IN AN ALL-CASH DEAL

Operators Resell a Thirteen-Lot Parcel Near 167th Street—Improvements Planned.

The Tilrose Associates, Inc., operators, resold to the Cinwin Realty Corporation the vacant plot of thirteen lots on the east side of Grant Avenue, 125 feet north of 167th Street, having a frontage of 325 feet on Grant Avenue and 100 feet in depth on each side.

This property was purchased some time ago by Tilrose Associates, Inc., from the estate of Ferdinand Kurzman.

The sale was for all cash and was effected through Warren S. Johnston as broker.

Ullman Real Estate sold for Joseph Catri and Jim Orlando the plot, 25 by 95 feet, on Boston Post Road, adjoining the northeast corner of Laconia Avenue. The purchaser, who is also the owner of the corner plot, intends to put up a gasoline station on the site.

James T. P. Ryan sold the northeast corner of Gun Hill Road and Hull Avenue to a builder for improvement. Nat E. Fink was the broker.

The same broker also sold for A. Fine, in cooperation with Grudin & Sarwich, an apartment house site, 100 by 90, on the west side of Parkside Place, 200 feet north of 207th Street, to a builder, who is to start immediately with a five-story improvement.

G. Tuoti & Co. and M. B. McHugh sold for Thamos H. Reynolds the block front on the south side of Olmstead Avenue, between Chatterton Avenue and Eastern Boulevard.

Albert G. Illich sold for the Arcot Construction Company the one-family dwelling at 3,700 Olinville Avenue.

NEW BRONX HOUSING.

Plans Filed for $150,000 Flat on the Grand Concourse.

The following plans have been filed with the Bronx Bureau of Buildings:

Grand Concourse, west side, 93.01 feet south of Bedford Park Boulevard, six-story brick tenement, 75 by 84.4 feet; Louis Minoff, owner; Leo Stillman, architect; cost, $150,000.

Iselin Avenue, east side, 200 feet north of Delafield Avenue, two-story brick dwelling, 106.5 by 42 feet; Armino Campagna, owner; D. J. Baum, architect; cost, $30,000.

Grand Concourse, east side, 270 feet south of Kingsbridge Road, one-story concrete comfort station, 60 by 32 feet; City of New York Park Department, owner; H. E. Waldreon, architect; cost, $30,000.

Tenbroeck Avenue, east side, 200 feet north of Rhinelander Avenue, two two-story brick dwellings, 20 by 60 feet; Bronx Heights Construction Company, owner; Charles H. Babcock, architect; cost, $30,000.

Commonwealth Avenue, east side, 150 feet north of 172d Street, two two-story brick dwellings and garages, 20.6 by 60 feet; Bevroe Homes, Inc., owner; Charles Infanger & Son, architects; cost, $24,000.

MORTGAGE LOANS. MORTGAGE LOANS.

MORTGAGE MONEY
Special Fund of $1,000,000 at 5% Available
IN ANY AMOUNTS
$500,000 for Second Mortgages
BUILDING AND PERMANENT LOANS
Wood, Dolson Company, Inc.
Mortgage Department
B'WAY, 72d-73d STS. TEL. ENDICOTT 8900

REAL ESTATE. REAL ESTATE.

BUILDERS
and
BROKERS

We have been authorized to sell a few very desirable plots upon terms and financing that will enable you to profitably complete six-story apartments, if you have a reasonable proportion of money and a sound credit.

PHOENIX FACTORS CORPORATION
New Equitable Life Building
393 Seventh Avenue . . . New York
Telephones: LONgacre 3695-3696-3697-3698

MORTGAGE LOANS. REAL ESTATE WANTED.

2nd MTGES. GREATER NEW YORK
$25,000 TO $500,000
QUICK ACTION. BROKERS PROTECTED
S. A. ISRAEL
475 Fifth Ave. Ashland 3763.

Want To Purchase
CENTRALLY LOCATED OR UNIMPROVED PROPERTIES
2ND MORTGAGES FROM $50,000 UPWARDS
Brokers Protected
Excelsior Estates Company
475 Fifth Ave. New York
Telephone Lexington 8400

BUSINESS PROPERTY—SALE OR RENT. BUSINESS PROPERTY—SALE OR RENT.

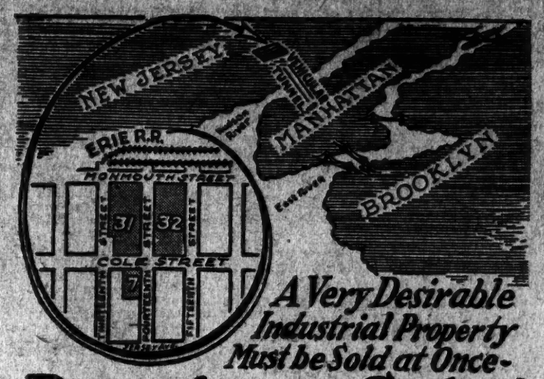

A Very Desirable Industrial Property Must be Sold at Once—
Receivers Sale!

RIGHT at the mouth on the Jersey side of the New York-New Jersey Vehicular Tunnel with an Erie Railroad siding adjoining property, alongside the main fruit yard of the Erie Railroad, this property is truly one of the best situated industrial sites in the East. It is in the center of Building and improvement plans involving millions of dollars.

It is the only property in the neighborhood of the New Jersey entrance to the new vehicular tunnel that has not been snapped up by some large corporation. The Fagan Iron Works, owners of this valuable property are in receivership and the Court of Chancery has just authorized the sale to wind up its affairs. It has a total area of approximately 175,000 sq. ft. composed of 70—25 ft. front lots.

Offers will be received by the Receivers for whole or part and terms will be made. All offers must be in before December 1, 1926. Further particulars from

JAMES MITCHELL - W. H. CANE
Receivers
999 Bergen Avenue Jersey City, N. J.
Telephone: Bergen 7275
ROBERT CAREY, Counsel
75 Montgomery Street, Jersey City, N. J.

41-51 EAST 11th STREET
N. E. Cor. University Place
11 Story Fireproof Building
LOFTS FOR RENT
POSSESSION Feb. 1st, 1927
20,000 SQ. FT.
TO EACH FLOOR
High Ceiling, Perfect Light, Sprinkler System
Your Own Broker or
N. A. BERWIN & CO.
103 Park Ave., Ashland 8100

REAL ESTATE.

An Open Letter to Owners of Manhattan Real Estate

You are doubtless besieged by many inquiries about your property for mere listing purposes. We are anxious to sell your property and not clutter our books with useless information. We have numerous clients with substantial funds to invest in high-class centrally located properties. While you are naturally entitled to a profit on your holdings, your price must also permit the purchaser to expect a profit or a reasonable return on his investment.

We are not interested if your price anticipates the values three or four years hence. We prefer properties free and clear, or with one mortgage, and which have been under one ownership for several years. With the prevailing opinion of high and inflated values, your property must be attractively priced.

We can sell your property if it approximates the above requirements. Please send accurate list of income and expenses, and lowest price and terms. Or, if more convenient, we shall gladly send our representative to you.

JOSEPH MILNER COMPANY, INC.
285 Madison Avenue
Ashland 4110

ATTENTION
BUILDERS and DEVELOPERS
40 BUSINESS LOTS ON FOCH BOULEVARD
500 DWELLING LOTS
BEST LOCATIONS IN QUEENS COUNTY
For Particulars, Write Box L. S., L. Room 208, 25 Park Row, N. Y.

MANHATTAN—FOR SALE OR TO LET.

Attention—
MORTGAGE OWNERS
ALSO BROKERS
I own a beautiful 13-story apartment house on Riverside Drive, 100x100 (considered the finest), with an equity of $165,000.
I will sell this equity for good 2nd or 3rd mortgages. Answers should be addressed to Box 185, Room 100, Times Bldg., N. Y.

QUEENS—FOR SALE OR TO LET.

Jackson Heights
High-class three-story two-family detached tapestry brick villas, consisting of 18 rooms and enclosed porch with two-car garages. Spanish architecture, very artistic and attractively planned to meet the requirements of the most fastidious people.
These houses are built on a 40x100 plot. Located in beautiful, highly restricted community of Jackson Heights, one of New York's most desirable suburbs. Twenty minutes from Times Square. A wonderful opportunity to secure a home in exclusive surroundings for $30,000, on attractive terms. Inspect this property today and convince yourself. See builder on premises. Paul Construction Company, 83d Street, bet. Hayes Avenue and Northern Boulevard, Jackson Heights, L. I., N. Y. Phone Newtown 0961 or write for booklet.

BUSINESS PROPERTY—SALE OR RENT.

Small Downtown Fireproof
CORNER BUILDING
or separate floors
TO LET
75 Barrow Street
(corner of Commerce Street)
6 stories and basement 2500 sq. ft. per floor. 2-ton electric elevator. Steam heat. 80 ft. street frontage. Excellent shipping facilities. Immediate possession.
CHAS. F. NOYES CO., Inc.
118 William St. Tel. John 4000

Southwest Corner
Centre & Walker Sts.
Superb Location
Fireproof Building
Lights 4 Sides
40,000 Sq. Ft.
4 Elevators
OFFICES
SHOWROOMS
Unexcelled Transit Facilities
Reasonable Rent
C. E. HESS
475 Fifth Ave. Lexington 8400

ENTIRE 11th FLOOR
Containing 7500 sq. ft.
Modern
Sprinklered
Building has "L" to 12th St.
Shipping Entrance and freight elevators located on 12th St.
Reasonable rentals
Apply on premises or
Huberth & Huberth
3 Columbus Circle Circle 7620
74-6 FIFTH AVE.

245 Fifth Ave.

S. E. Corner 28th Street

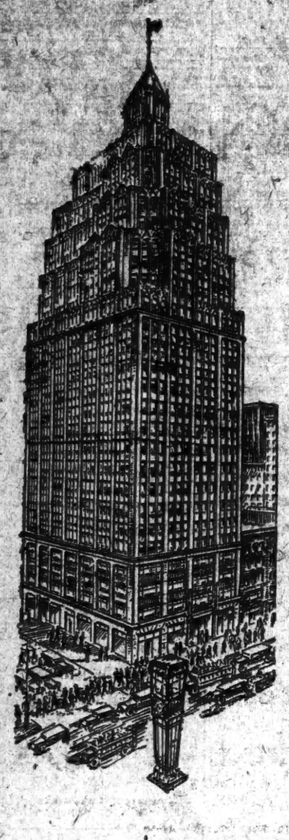

Unparalleled Rental Values

To Tenants of High Caliber

Complete Rental of All Space Before the Opening in December, 1926 Is the Aim of Its Owners

To accomplish that goal, they have determined to offer to select tenants *unparalleled rental values* for this type of business structure, so choicely located, so superbly appointed, so scientifically constructed to render the maximum of service and comfort.

Economy, safety, and pride of possession are embodied in this—

Fifth Avenue's New & Distinctive OFFICE & SHOW ROOM BUILDING

- 24 Stories of Office and Show Rooms
- Abundant Daylight
- Three Beautiful Stores on Ground Floor with Large Mezzanines
- Basement, 15,000 Square Feet
- High Ceiling, Unobstructed
- Package and Mail Chutes
- Six High Speed Passenger Elevators
- Three Freight Elevators
- Picturesque Arcade with Entrances both on 5th Ave. and on 28th St.
- Entire Floors Range from 11,500 Square Feet to 7,700 Square Feet
- Will Divide to Suit

Under the highest type of Management Supervision

Preferred Locations Now Being Leased

You Can Have This Building Named for You or Your Trade

Agent on Premises, or

THOENS & FLAUNLACHER, Inc., *Agents*
330 Fifth Avenue at 33rd Street
Telephone Pennsylvania 3700

BROKERS FULLY PROTECTED

201 West 92nd St.

Corner Amsterdam Avenue

MODERN APARTMENT HOUSE
Erected on Plot 100 x 150 feet

There Remain Only

Two 3 Room Apartments
and
Two 4 Room Apartments

Newly Decorated—Ready for Immediate Occupancy

Priced at $1300 upward

Public School one block away—convenient to Churches of all denominations—Subway station at 91st Street—Elevated station at 93rd Street.

MARK RAFALSKY & COMPANY
Managing Agent
21 East 40th Street Phone Vanderbilt 2027

REPRESENTATIVES ON PREMISES
Telephone at Building Riverside 6690

Moderate Rentals

Jackson Heights Apartments

3 Rooms . . . $90
Large living room, bedroom with bath, fully equipped kitchen, dining bay, foyer, ample closet space throughout.

4 Rooms . . . $95
Consisting of master bedroom, large living room, large dining room, fully equipped kitchen. Some with garage and open fireplace, $120.

5 Rooms . . . $135
These attractive five room suites have a sun parlor and two baths. Especially desirable at this moderate rental.

6 Rooms . . $150
Elevator apartment with two bedrooms, large living room, dining room, fully equipped kitchen, ample closet space, sunroom which overlooks beautiful landscaped garden.

7 Rooms . . $200
Elevator apartment with dining room, living room, kitchen, three master bedrooms, two master baths, one maid's room and bath. This apartment overlooks a beautiful landscaped garden; perfect cross ventilation.

New Exhibition Rooms for exhibit of Garden Apartments and Homes in Jackson Heights at 34 E 41st St.
Telephone Murray Hill 9900 (Ground Floor)
Models ✎ Floor Plans ✎ Photos

THE QUEENSBORO CORP.
Take 5th Avenue Bus to JACKSON HEIGHTS OFFICE
25th St. and Polk Avenue
Havemeyer 2369

BROADWAY B. M. T. OR INTERBORO SUBWAY
Office open daily until 8:00 P. M.

FINEST LOCATION IN BROOKLYN

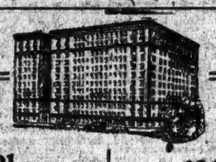

EQUAL TO NEW YORK'S BEST

Main Plaza

Overlooking

Prospect Park

Southern Exposure

36 to 50 PLAZA ST.
(Corner Butler Place)

1 Block to *(Prospect Park Plaza)* Subway Station.

2 MINUTES' WALK TO ALL SUBWAYS
10 MINUTES TO WALL STREET
20 MINUTES TO TIMES SQUARE

NOW RENTING—Immediate Possession—Apply on Premises, or Phone Nevins 9518, or

JOHN F. JAMES & SONS
193 Montague St., Brooklyn, N. Y.
Telephone Triangle 6200

12-STORY FIREPROOF CORNER APARTMENTS

Plaza Lane	*Prospect Lane*
4-5-6-7 Rooms 1-2-3 Baths	2-3-4 Rooms, Bath Kitchenette Dining Alcove

A Beautiful and Most Convenient Location

ROOF GARDEN
FRIGIDAIRE
Electrical Refrigeration

Unfurnished—West Side

Broadway Temple APARTMENTS

12 Story Fireproof Buildings Ready for Occupancy

3 Rooms, $85 up
4 Rooms, $100 up
5 Rooms, $125 up

Convenient Location
On Broadway at 173rd and 174th Streets, near subway. Fifth Avenue buses and surface cars. A park and playground half block away, matchless view of Hudson Palisades and River.

Unusual Attractions
When the entire building is finished, restaurant and cafeteria, swimming pool, gymnasium and bowling alleys will be accessible. All creeds welcomed.

Representatives on Premises

Nehring Brothers, Agents
St. Nicholas Ave., cor. 183rd St., N.Y.

Unfurnished—West Side.

The Brierfield

An Apartment Hotel

215 West 83rd St.
ADJACENT TO BROADWAY

Suites of
TWO ROOMS *and* BATH
THREE ROOMS *and* TWO BATHS

Maid Service
Serving Pantry
Automatic Refrigeration
Complete laundry and clothes drying room on the premises

Two Special Doctors' Apartments

Representatives on Premises
Apartments Shown Evenings

Booklet on Request

Harold M. Silverman
1432 St. Nicholas Avenue
Corner 183d Street
Office Phone: Wash. Hts. 3000-1-2-3
House Phone: Endicott 0586

300 RIVERSIDE DR.

COR. 102ND ST.
NEW BUILDING
4 and 5 ROOMS

206 WEST 104TH ST.

6 ROOMS
REASONABLE RENTALS
Apply on premises or
217 BROADWAY—ROOM 908
Whitehall 1858
or 475 5TH AVE., ROOM 1618
Ashland 8843

Riverside Drive

8 Rooms, 3 Baths—$3,000
9 Rooms, 3 Baths—$3,600

2 beautiful apartments, considered the finest on Riverside Drive. Embracing every modern convenience. Rooms exceptionally large.
(CONCESSIONS.)
Owner will be on premises Today and To-morrow from 10 A. M. to 8 P. M.

295 Riverside Drive
Corner 102nd Street

THE

RIVIERA

5 to 10 Rooms
4 and 5 Baths

Rentals $1,500 to $3,500

790 Riverside Drive
156-157 Streets

Resident Manager: Billings 2900

FINDING A HOME

In the Real Estate and Apartments to Let columns are now lists of modern and protectionist homes and estates offered for sale or rent, posted to and across New York City.—Adv.

57 STORES FLOORS

Park to 6th Aves
AT RENTALS
from $3,000 up
See
HUBERT HUBERT H
2 Columbus Circle
Circle 7620

LOFT FOR RENT

38-44 E. 30th ST.
12 Story Fireproof Building
7,200 Sq. Ft.
100% Manufacturing Allowed
Automatic Sprinkler System
Rent $6700
Your Own Broker or
N. A. BERWIN & CO., Inc.
103 Park Ave. Ashland 8100

STORE MEZZANINE BASEMENT AND Several Floors 50x100

Modern Sprinklered Bldg.
14-16 E. 38th St.
Manufactured—Fireproof
Adaptable for Silks, Rugs, Costumes, Millinery, Etc.
RENT ATTRACTIVE
Full Commission to Brokers.
M. M. DRYFOOS, Vanderbilt 10270

FOR SALE

366-368 East 146th St.
Two Business Buildings
PRICE—$50,000
Possession can be arranged.
No. 366 is a 2½-story & basement semi-fireproof bldg. 25 x 96.
No. 368 is a 2-story bldg. 25 x 100.
CRUIKSHANK COMPANY
141 Broadway, New York
Rector 4100

HESS Ashland 1500

33-37 East 17th St.

17,000 Sq. Ft. Per Floor
BUILDING FACING UNION SQUARE
THROUGH TO 16TH STREET
Contains Two Passenger and Two Freight Elevators
Particularly well suited for
OFFICES and SHOW ROOMS
100% Sprinkler System
Sixth Floor to Rent
MODERATE RENTAL
Lighted on Three Sides and with Eight Skylights
Superintendent on Premises or
HARDEC REALTY CO. BROKERS
30 BROAD ST. PROTECTED

FOR LEASE AT LOW RENTAL RATES

Trucking Costs Minimized

Direct railroad connection with 10 Trunk line railroads. Wharfage Facilities—Central Location. Excellent Labor District.

Building and portions of buildings of various sizes and types of construction with numerous features essential to manufacturers and distributors.

Booklet entitled "Housing and Serving Industry" sent upon request

NEW YORK DOCK COMPANY
44 Whitehall St., New York—Phone, Bowling Green 9120

For Sublease

At a Low Rental
Entire Upper Floor
6000 Square Feet
82 Beaver Street
Munson-Beaver Building
Windowson 4 sides. All daylight space, exceptional river views. Unusually desirable space for accountants, engineers, export, import and similar vocations.
Brokers Protected
CHAS. F. NOYES CO., Inc.
118 William St. John 4000

APARTMENTS FOR SALE OR TO LET.
Unfurnished—East Side.

6 ROOMS
3 BATHS
$3,400

A corner apartment on the eighth floor, every room facing Avenue or Street. A splendid living room with open fireplace, a connecting gallery to the dining room, two chambers, two baths, a spacious kitchen with pantry, a maid's room and bath.

Also
4 Rooms, 1 Bath
7 Rooms 3 Baths
and
A doctor's suite of 5 rooms with street entrance
at
1435 Lexington Ave.
Cor. 94th St.
A new building recently completed.
CYRILLE CARREAU, Inc.
Agent
Uptown Office
1435 Lexington Ave. (94th St.)
on premises

77 PARK AVENUE

4 to 6 rooms—
1 to 3 baths
Complete Kitchens
Maid or Valet Service
Optional
RESTAURANT on PREMISES
The GRIFFON
Plaza Columbia 2968

Furnished—West Side.

33 West 55th St.

A perfectly run Apartment Hotel
Served by the famous
Restaurant Robert
NOW AVAILABLE
Attractively Furnished
2-Room Apartments
$175 to $210 Monthly
1-Room Apartments
$115 to $140 Monthly

791 Park Ave.

COR. 74th ST.
Magnificent New Structure
12 Rooms—4 Baths
Glass enclosed showers, wood burning fireplaces, huge rooms, abundance of closets. Immediate occupancy.
Pease & Elliman
340 MADISON AVENUE
Telephone Murray Hill 8100 or Your Own Broker
Superintendent on Premises
Call Beresford 4805

Myron Arms

221 West 82d St.
NORTHEAST COR. BROADWAY
A 15-Story Fireproof Building recently completed
3, 4, 5 & 6 Rooms
2 & 3 Baths
with Standing Showers
REASONABLE RENT
Apply Supt. on premises, or
A. CROSNEY
565 Fifth Ave. Murray Hill 8449

Hotel George Washington

116 West 72d St.
Between Park and River
A High Class Residential Hotel
Within 5 minutes of all City activities but away from all noise
FURNISHED AND UNFURNISHED
See our rates before leasing elsewhere
SINGLE ROOMS AND BATH
$1200 PER ANNUM
PARLOR, BEDROOM AND BATH
$1800 to $2750 PER ANNUM
Larger suites in proportion
Special Weekly and Season Rates
Restaurant of Unusual Excellence
AT MODERATE PRICES
Ownership Management

Washington Square

WAVERLY PLACE

Very attractive duplex apartment; huge living room, 22x25; 16-foot ceiling; decoration Italian Renaissance; two master's rooms and bath; maid's room and bath; kitchen; garage space for 1 car; will rent furnished; possession.

12TH ST. (5th & 6th Aves.)

Duplex Apartment 8 rooms, just remodeled; will decorate to suit.

R. TELFAIR SMITH, INC.
11 East 10th St. Stuyvesant 8545

APARTMENTS FOR SALE OR TO LET. APARTMENTS FOR SALE OR TO LET.

House and Estates.

Manhattan—Sales For Sale or Rent.

MURRAY HILL section; small private houses; possession; cheap; owner. 41 East 42d.

GOOD LEASE GREENWICH VILLAGE. Present 4 apartments can be arranged for furnished rooms, high basement equipped for restaurant, with option to buy building long lease; reasonable. Inspect BROWN, 148 West 14th. Watkins 1662.

Bronx For Sale or Rent.

WASHINGTON AV., 1,971 (near Tremont Av.)—2-story dwelling; plot 50x130; in fine condition; possession; tenant will show; only $5,000 cash; price low. J. L. Vail Rent, owner, 119 Nassau.

WEST BRONX—Splendid location, near subway, elevated station; attractive two-family brick; $1,250; oil-heating system; 2-car garage; easy terms. Phone Thomas J. O'Reilly, 31 Chambers St.

Brooklyn For Sale or Rent.

BRIGHTON BEACH.
Two-family, all improvements, two blocks from station; bargain. J. A. Grubstein, 2700 West 7th St., Brighton Beach.

50-FOOT two-family stone, near Broadway "L"; only $12,500; easy terms. Ketchem Bros., Inc., 139 Ralph Av.

Staten Island For Sale or Rent.

OLD-FASHIONED house, fireplace, improvements, good cellar, furnace, attractively furnished; $60 monthly; unfurnished if desired. Douglas Hills 1719.

Queens and Long Island For Sale or Rent.

ASTORIA—Bargain; 2-family brick houses, all improvements, light, 7 rooms, brass plumbing, steam heat, hot water, shower, 2 garages, driveway; one block from church and schools; near subway and bus; income $960 monthly; price $18,000; cash $5,000. 35th Av., between Grand and Vandewater Av. Agent on premises.

ASTORIA (near Ditmars station)—2-family brick duplex dwelling, every modern appointment; price $13,000; small cash payment, balance like rent. Phone Astoria 2081.

FLORAL PARK.
Owner forced to sell, so reduces price; delightfully located Colonial-type house in best residential section; a real home of seven rooms and tile bath; plot 50x100; two-car garage; immediate possession; only $14,750.
A. M. GOLDSMITH,
opposite station, Floral Park. Tel. 888.

HUNTINGTON—Beautiful village home in best and most convenient section; plot 110x125; eight rooms, two baths, steam heat, gas, lights, sewer, large garage; wonderful screened shade and shrubbery; price $16,000. Chas. E. Sammis Jr., 353 New York Av., Huntington, N. Y. Telephone Huntington 1400.

JAMAICA'S finest hill section; $6,250 buys $8,000 house, select neighborhood; drive-ways; 20 minutes Manhattan; 150-foot boulevard; 5 cent fare; large rooms; steam; parquetry, tiling; $800 cash, $60 monthly principal. McNeece, Corn Exchange Bank Bldg., opposite Main, Jamaica (L. I.) station, Sutphin Blvd., Jamaica. Phone Jamaica 8010, daily, evenings, Sundays.

GREATEST BARGAIN—Colonial home, 25 minutes Manhattan; large plot, private residence park; artistic decorations; tiled bath, tiled kitchen, fine fixtures, breakfast nook, sun parlor, day's work construction; schools, stores, buses; $6,000; $500 on contract; $250 on deed; $55 monthly principal. McNeece, Corn Exchange Bank Bldg., Sutphin Blvd., opp. Main, Jamaica, L. I., station. Phone Jamaica 8010 daily, evenings, Sundays.

$8,500—ALL-BRICK HOME.
Elegant home, artistic decorations, sun parlor, tiling (kitchen, bath), built-in bath-tub; 5 blocks from $9 fare; near depot; small cash; $75 monthly principal. McNeece, Corn Exchange Bank Bldg., Sutphin Boulevard, opposite main Jamaica, L. I., station. Phone Jamaica 8010 daily, evenings, Sundays.

Westchester County For Sale or Rent.

BRONXVILLE—For information regarding homes, apartments, building plots, write Hope & Co., Station Park Building. Phone Bronxville 1196.

BRONXVILLE—For information regarding homes, apartments, building plots, write Hope & Co., Station Park Building. Phone Bronxville 2196.

LARCHMONT, PELHAM, MOUNT VERNON HOMES. Write for Selected List. EFFOR REALTY CO., 37 Prospect Av., Mount Vernon.

MAMARONECK—New shingle cottage, five rooms; all improvements; open fireplace, oak floors, garage; 80x100; $6,800; cash $1,500; terms. Stilwell, Mamaroneck, N. Y. Tel. 394.

MOUNT VERNON—Fine homes, $17,000 upward. Sumter Happy, First National Bank Building.

MOUNT VERNON—For homes, sale or rent, see Anderson Realty Co., Oakwood 3800.

NEW ROCHELLE.
A modern stucco house in the finest section of Beechmont Park, overlooking Long Island Sound; three-quarters acre; landscaped grounds; master suite of bedroom, dressing room, sleeping porch and bath, with three additional master bedrooms and bath; maid's quarters and bath; garage; owner sailing for Europe; a spacious, comfortable home in excellent condition, at the unusual price of $45,000; other sales and rentals.
H. S. COLWELL & SONS, INC.
542 Main St. Phone 6155, New Rochelle, N.Y.

NEW ROCHELLE—$110 monthly; 8 rooms, garage; new decorations, plumbing, electric fixtures; $180 after April; restricted locality; near schools; additional; owner; no agents. 127 Sickles Av.

OSSINING-ON-HUDSON—Handsome English stucco residence; eleven rooms, three baths, garage; asking $35,000. Priestley, 12 Croton Av.

PELHAM—6 rooms, every improvement, fruits, flowers, hedge; garage; ¼ acre; station 5 minutes; $125. Pelham 1484.

RIDGEDALE.
JULIA BENNETT.
4 Spencer Place. Telephone Scarsdale 220.
$23,000; easy terms; prettiest and most complete home in Scarsdale for the price; new white Colonial with green blinds and window boxes; situated on a corner plot, 9 rooms, 3 baths, sun porch, breakfast nook, tiled kitchen; attractive garage; vapor heat; copper leaders and gutters; brass pipe and slate roof; the 2 master bath rooms are finished in the new, smart colored tiles; the last word in comfort and modern equipment; a real bargain.
Scarsdale. Tel. Scarsdale 220.

JULIA BENNETT.
Houses and estates from $10,000 to $50,000; apartments, stores, acreage and rentals.
4 Spencer Place. (Opposite Station.)

SCARSDALE—Beautiful new English house, in restricted residence park, for sale at distinct sacrifice. M. H. Gaillard, 50 East 42d St. Murray Hill 8298.

WHITE PLAINS—8-room furnished house, $250; responsible tenant. 41 East 59th.

WHITE PLAINS—Free booklet of homes for sale. Thompson & Thompson, opp. station.

BEST-BUILT SMALL HOMES IN WESTCHESTER COUNTY.

English and Colonial Types.
Designed and Constructed by Master Craftsmen.

READY FOR IMMEDIATE OCCUPANCY.

A small group of homes
WITHIN FIFTY MINUTES OF GRAND CENTRAL STATION, in one of Westchester's most exclusive communities.
Each home planned and landscaped to fit its individual setting.

6-room houses, 2 bedrooms, 2 baths.
7-room houses, 3 bedrooms and bath.
Garage with each house.

SUPERIOR PLANS, SUPERIOR MATERIALS, SUPERIOR WORKMANSHIP.

Carefully discriminated ownership.

Cash payment $3,000 to $6,000.
Balance $150 to $250 per month.

Each house, like the masterpieces of old, bears the "QUALITY EMBLEM IN BUILDING"—the signature of KING-WALSH CORPORATION.

For further particulars consult your own broker. For booklet with complete plans and detail write to KING-WALSH CORPORATION, 247 Park Av., New York. Telephone Caledonia 2500.

FORCED SALE—AT WHITE PLAINS.
Owner's misfortune—your opportunity.

Substantial home, 8 rooms, 2 baths; tile tiled with shower), enclosed heated sun porch, steam heat, newly and tastefully decorated; designed to meet the needs of two adults housekeeping; 2-car garage; plot 60x150, on one of the best and prettiest streets in city; convenient to station.
Price $18,000; worth $25,000.
F. GALLI.
Depot Plaza. Tel. 2587 White Plains, N. Y.

Apply for free descriptive list, "Choice Westchester Homes"; splendid selection $12,000 upward. WEISS REALTY CO., Mt. Vernon.

(Continued on Following Page.)

Real Estate Management.

EXPERT management, strict personal attention, low rates; responsible. Clyde Realty, 102 West 42d St. Wisconsin 2610.

Mortgage Loans.

2D MORTGAGES BOUGHT OR MADE. City or within 50 miles; any amount. BUILDING LOANS ON FIRSTS. IRVING MESSING, 38 WEST 42D.

THREE good second mortgages for sale, $10,000-$50,000; principals or their attorneys only need apply. H. W. W., 46 West 120th St.

BUILDING loans, mortgage loans anywhere; reasonable rates. J. K. Lilliger & Co., 100 Broadway, Room 1206. Cortlandt 4142.

ESTATE funds for first mortgages at 5 per cent. and 5½ per cent. Armstrong & Armstrong, 212 St. Nicholas Av. Monument 0700.

MORTGAGES.
BUILDING LOANS.
PHOENIX FACTORS, 393 7TH AV.

PRIVATE mortgage funds for firsts and seconds; consider colored and specialties. Henry Well, 38 Park Row.

MORTGAGES, firsts and seconds; also building loans financed; immediate attention. Kobart, 1,328 Broadway.

$1,000,000 AVAILABLE for 24 mortgages, sums of $10,000 to $100,000. L. W. Wolfsohn, 25 West 42d. Vanderbilt 2622.

FIRST AND SECOND MORTGAGES.
BUILDING LOANS.
Penn. 2075. SHIVERICK, 1,440 BROADWAY.

ATTORNEY has private funds for second mortgages; immediate action. Phone Barclay 8195.

MORTGAGE LOANS EXCLUSIVELY.
Lloyd Wimthrop Co., 100 Broadway.
"27 years of prompt and efficient service."

SECOND and third mortgage money. Walter H. Lang, 44 Court St., Brooklyn.

SPECIAL funds available 1st, 2d; quick action. Box 816, 238 West 42d.

SECOND mortgage money. Lowest rates. B. L. SCHWARTZ, 40 JOHN ST.

Mortgage Loans Wanted.

SECOND MORTGAGE $15,000, three years, amortized over $81,000; 4-year savings bank mortgage; 5-story cold-water block front, 150x34; 2 corners, 40 flats, remodeled throughout; rental $11,000; assessed $42,500; discount 15 per cent. PROVIDENCE FINANCE, 1,440 B'WAY.

MORTGAGES, titles examined by expert; all counties; low rates. A 864 Times Downtown.

Houses and Estates.

Manhattan For Sale or Rent.

147TH, WEST—4-story and extraordinary attic, 21 rooms; mahogany doors; exceptional renovation possibilities. Laurents, Atkins 8074.

44TH, 454 WEST—Vacant house for sale, 17 rooms, 3 baths, improvements, select neighborhood; suitable wearing or 4 families; small cash; brokers protected. Inspection 1-3.

80TH (near Lexington Av.)—5-story building, rent $270. Telephone Regent 6080.

7TH, EAST—Private house, 13 rooms, refined people, for rent, $250; excellent location; possession; brokers protected. Butterfield 2244.

56TH, ST., WEST—NEAR PARK; AMERICAN BASEMENT; UNUSUAL PRIVATE RESIDENCE. PHONE 10068 SCHUYLER.

87TH ST., 10 WEST—For rent, handsome dwelling; reasonable. Caretaker on premises.

91ST ST., 109 EAST—Desirable private residence of nine rooms and three baths, available for lease at moderate rental; completely redecorated and modernized in every particulars; new plumbing and heating system; attractive for a physician. Inquire Supt., 1,155 Park Av., or Gresham Realty Co., 527 5th Av. Vanderbilt 0381.

92ND ST., WEST—11-room private dwelling, 17x100; excellent throughout; sacrifice; cash down $6,000. Chase Realty Columbus 9181.

110TH ST. (near St. Nicholas Av.)—Three story and basement private house for sale; desirable doctor or dentist; near medical centre; direct from owner. A 2 Times.

GREENWICH VILLAGE—Cold water bargain; 25x100; factory, 30 apartments; low rental; $25,000; terms.

Opportunity for home and income at unusual terms. 3-story basement brick improved; central; $30,000; small cash, balance; owners not leaving city. 156 Christopher Sts., off 7th Av.

Houses and Estates.

Manhattan For Sale or Rent.

147TH, WEST—4-story and extraordinary attic, 21 rooms; mahogany doors; exceptional renovation possibilities. Laurents, Atkins 8074.

44TH, 454 WEST—Vacant house for sale, 17 rooms, 3 baths, improvements, select neighborhood; suitable wearing or 4 families; small cash; brokers protected. Inspection 1-3.

80TH (near Lexington Av.)—5-story building, rent $270. Telephone Regent 6080.

7TH, EAST—Private house, 13 rooms, refined people, for rent, $250; excellent location; possession; brokers protected. Butterfield 2244.

56TH, ST., WEST—NEAR PARK; AMERICAN BASEMENT; UNUSUAL PRIVATE RESIDENCE. PHONE 10068 SCHUYLER.

87TH ST., 10 WEST—For rent, handsome dwelling; reasonable. Caretaker on premises.

91ST ST., 109 EAST—Desirable private residence of nine rooms and three baths, available for lease at moderate rental; completely redecorated and modernized in every particulars; new plumbing and heating system; attractive for a physician. Inquire Supt., 1,155 Park Av., or Gresham Realty Co., 527 5th Av. Vanderbilt 0381.

92ND ST., WEST—11-room private dwelling, 17x100; excellent throughout; sacrifice; cash down $6,000. Chase Realty Columbus 9181.

110TH ST. (near St. Nicholas Av.)—Three story and basement private house for sale; desirable doctor or dentist; near medical centre; direct from owner. A 2 Times.

GREENWICH VILLAGE—Cold water bargain; 25x100; factory, 30 apartments; low rental; $25,000; terms.

Opportunity for home and income at unusual terms. 3-story basement brick improved; central; $30,000; small cash, balance; owners not leaving city. 156 Christopher Sts., off 7th Av.

Houses and Estates.

Real Estate For Sale or Rent. Continued From Preceding Page.

SUBURBAN CO.—Englewood: Fall bargains, new house, $6,500; will rent $500 and for quick. Chas. F. Rae, Tenafly, N. J.

ENGLEWOOD:

PRICE $16,800 ($2,400 UNDER-PRICED). Solid brick, slate roof, centre hall; first mortgage $9,000; plot 75x100.

PRICE $12,800 ($2,000 UNDER-PRICED). Tapestry brick Colonial and old English, 7 rooms; first mortgage $7,000; title company.

The above homes contain American hot water and steam heat, oak floors, tile walls and floors in kitchen and bath, standard plumbing fixtures, wet-in tub, one-piece sink, brass piping, real tapestry brick fireplaces, stairs to spacious attic, large light cellar, gas range with heat regulator, vestibule entrance, copper leaders and flashings, plenty of closet space; grounds graded and seeded; Minneapolis heat regulator and one-panel doors.

These homes can be purchased with $3,000 or more; balance on your terms.

All are of fully improved streets with gas, sewer, water, electricity, sidewalks, curbs, and convenient to local and New York buses, trolley, railroad station, stores, schools, churches, theatres and adjacent to Knickerbocker Country Club.

These homes will be sold at once.

CHARLES H. REIS, INC.,
Tenafly, N. J.
Phone Englewood 2077-2639.
Open daily, Sundays and holidays.

LEONIA, N. J. (895 Grand Av., near Hillside)—6 rooms and bath, $30; month free; 10 minutes 125th St. ferry. Call afternoons.

RUTHERFORD—Homes for sale or rent. Write H. Y. Blakiston, 16 Park Av.

FOR RENT—High-class apartment in Ridgewood; fine home in best west side section, remodeled for two families; $150 per month, including heat, care of grounds, garage; living room with open fireplace, dining room, kitchen, first floor; and two bedrooms and bath on second floor; maid's room and storage space on third floor. V., Box 426, Ridgewood, N. J.

RECREATION PARK, 42 acres, with 1,600 feet frontage on State highway; grand stand seating 2,800; fast half-mile track, large stables, other fine buildings, 9-hole golf course, 2 tenant houses, large concession quarters, a lucrative opportunity for live man; everything $100,000; reasonable terms. Edward W. Lintner, 5 West Main St., Freehold, N. J.

OWNER LEAVING COUNTRY, will lease for a year or more his beautiful house, all furnished; eight large rooms and baths, open fireplace, up-to-date improvements; ten tons coal in cellar; only 30 minutes from New York on the West Shore. Apply agent, JOHN DORIE, 335 Main St., Ridgefield Park, N. J. Phone Hackensack 4962.

CLOSING ESTATE—BEAUTIFIED PLOT. One acre, fully improved and restricted, shrubbery and trees, adjoins golf course; near station and New York; easy commuting; small payment, balance monthly; exceptional bargain. P. O., P. O. Box 12, Hudson Terminal, New York.

A HOME in hills, Northern Jersey; 33 minutes; unusually attractive new house; six rooms, every improvement; low price, easy terms. Asahel Chapin, 52 Broadway.

WRITE for free list of beautiful homes, Phelps Manor, West Englewood; $9,500 to $20,000. Hallberg & Everett, Realtors, Borgota, N. J.

Connecticut-New England For Sale or Rent.

FOR RENT—Bungalow, beautifully located and with all modern conveniences, suitable for rest cure and nervous patients; may be rented with or without adjuvant services such as medical attendance, hydrotherapy, electrotherapy, occupational and physical therapy; detailed information gladly furnished on request. X 2379 Times Annex.

Other Sections For Sale or Rent.

VIRGINIA ESTATE.

Situated on the James River, 22 miles from Norfolk, 1,040 acres of choice land of which 650 acres is heavy timber the balance being rich farming land. Has one-half mile of river frontage of unparralleled beauty, the river being seven miles wide at this point and navigable to ocean-going vessels. Wonderful bathing, hunting and fishing.

Can be purchased at a sacrifice price to close an estate. For detailed information, communicate with C. E. Towill, 17,622 Woodward Av., Detroit, Michigan.

Houses and Estates Wanted.

BRONX client will make substantial cash payment for three or four family house; good neighborhood; near subway; West Bronx preferred; principals. Write Arthur Weinberg, 114 5th Av.

CLIENT wants estate bargain; New York or Brooklyn; state lowest price and details. 112 N. Y. Times Brooklyn Branch.

LEXINGTON AV., midtown; $10,000 year limit; sound commercial firm. F 62 Times.

Lots and Land.

Manhattan.

FOR SALE.

plot 100x100, adjacent 50th St. bridge; immediate possession. Apply Ames & Co., 26 West 31st. Lackawanna 1280.

Bronx.

WHITE PLAINS ROAD, south of Allerton Av., only 3 plots left; easy terms.
Sachs, 35 West 31st St.

BARGAIN—The only desirable Mosholu Parkway plot left; also Fordham Road section. A. G. Masucci Corp., 212 East Burnside Av., Bronx.

25 LOTS, $5,000 each, terms; West Bronx, wide street, near rapid transit. G. Montague Mabie, 452 5th Av.

Queens and Long Island.

AMITYVILLE sacrifice—600 lots fronting business street, $55 each. Phone Pennsylvania 6905.

BABYLON, L. I.
$12.50 PER LOT.
100 lots located in built-up section, just a few hundred feet off Deer Park Av. bus line; must sell entire parcel as a whole for cash only; remarkable opportunity. V 371 Times.

NORTH LONG BEACH—Waterfront lot; $800 cash; balance easy terms; four minutes from station. T 426 Times.

WESTBURY (adjoining Mineola)—Electrified trains; 300 lots; any part; easy terms; same block new theatre. Gallinger, Academy 6490.

FOUR LOTS—NEAR BEACH.
South Shore, boom section; all improvements; 32 minutes from New York; 100 trains daily; bargain price; easy terms; detailed request. Bischoff, 56 Clinton Av., Brooklyn.

SACRIFICE—$700.
My beautiful plot 40x100, in Garden City Manor, near Nassau Boulevard. $150 down; water, gas, electricity, sidewalks, near stores, schools, station. Hendricks, 1,440 Broadway, Pennsylvania 1347.

WATERFRONT LOTS—I have two waterfront lots at $700 each with beautiful bathing beaches, paved streets, sidewalks, water, gas, &c. William H. Door, Suite 1203, 270 Madison Av.

Westchester County.

PORT CHESTER—Beautiful, restricted, improved residential plot, 75x119 feet; sacrifice. Lamm, 3,505 Rochambeau Av., New York.

Lots and Land Wanted.

SUITABLE BUILDING LOTS WANTED
TELEPHONE WESTCHESTER 2450

Real Estate for Exchange.

LARCHMONT—A well-constructed, one and one-half story house; nine rooms, two baths; four-car garage; corner property; cost $22,500, equity $12,000; what have you with a small amount of cash, in Bronx? Watrous, 1,031 Southern Boulevard, Bronx.

$65,000 REAL EQUITY, modern elevator apartment; Flatbush; will accept good equities or mortgages. J. K. Alliger & Co., 160 Broadway, Room 1209, Cortlandt 4142.

Real Estate, Steamships, Resorts and Business Page Display Advertisements for Daily Edition Must Be Received Before

3 P. M. *DAILY*

All Other Advertisements Before 4 P. M. Advertisements for the Classified Sections Next Sunday Except Display Real Estate, Must Be Received Before

8 P. M. *FRIDAY*

Display Real Estate Before Midnight Thursday

The New York Times

TIMES BUILDING—Times Square.
TIMES BUILDING—Subway Level.
TIMES ANNEX—43d St., W. of B'way.
DOWNTOWN—7 Beekman St.
WALL STREET—165 Broadway.
HARLEM—127 West 125th St.
BROOKLYN—26 Washington St.
BRONX—3239 Third Av., 149th St.
FORDHAM—134 E. Fordham Road.

Apartment Houses.

Manhattan-Bronx For Sale or Rent.

32D, WEST—66x100; walk-up apartments; selling estate; unusual bargain; sacrifice. Meinken, 717 Lexington Av. Regent 8402.

97TH, WEST—50x100, colored tenements; selling estate; unusual bargain; sacrifice. C. Mehlkan, 717 Lexington Av. Regent 8402.

97TH ST., 326-28 E.—3-story solid water; 2 stores, rents $4,200; price $25,000; WEST 119TH ST., 5-story, 25x100, mortgage, rents $7,100, price $42,000; other investments, $1,000 to $100,000; sale, all sections. SEE MR. GRAY, J. TYMS, 415 LEXINGTON AV.

125TH ST. (adjacent 3d Av.)—2-story tenement; easy terms; price $37,000. Apply Ames & Co., 26 West 31st. Lack. 1280.

BROADWAY CORNER ON HEIGHTS.
Five-story walk-up, size 25x100, containing one store; upper floors, 3 rooms and bathes; building in excellent condition; cash required $30,000; price and tiarms on application to
WOOD, DOLSON COMPANY, INC.,
Broadway. 720-734 Riv. Endicott 8900.

BRONX apartment house; rents $48,000; small amortization on mortgages, taxes; start 1926; price $295,000; small cash. Loewy's Realty, 2,723 3d Av. Mott Haven 0291.

GRAMERCY section, 5-story modern apartment house, 10 families; excellent investment; terms to suit. GRAUER, 218 East 17th.

LEXINGTON AV (24th St.)—3-story apartment house, 62 rooms, elevator, suitable high-class furnished apartments for sale; long lease; fireproof condition. National Realty, 70 Lexington. Regent 2177.

WALTON AV.—New Apartment house, 112x60; rental $30,000; direct from builder; no brokers. R. Friedman, 1,204 Broadway.

WEST BRONX apartment, five-story, layout three and four rooms; rent $22,000; price $134,000; cash required $22,000. Principals apply
CHARLES B. VAN WALEN, INC.,
100 William St. Beekman 6000.

WEST END AV.—Corner, 15 stories; rental $201,000; price $1,550,000; cash $200,000. Birley, 642 5th Av. 1725 Vanderbilt.

YORKVILLE CONTRACT SACRIFICED—BROKERS protected; Avenue A five-story tenement; small cash over standing mortgages; immediate.
$5,500 cash buys exceptional West Harlem 10-family; adjoining subway; nets 30%. Furst, 146 East 96th. Butterfield 6130-6131.

OPERATORS! SPECULATORS!
ATTENTION!
CORNER STORE PROPERTY
DIRECT FROM BUILDER.
$15,000 BUYS $27,000 RENTS.
$20,000 BUYS $35,000 RENTS.
BALANCE GOOD TERMS.
SAMUEL FRANKEL, 501 TREMONT AV.

5½-STORY corner walk-up; modern improvements; marble halls; showers; very light rooms; one of the best constructed apartments houses in the Bronx; in first-class condition; low rental: 75x100; price $147,000 rental $22,800; cash $25,000. Lehrer Bros., 3,399 3d Av. Melrose 8892.

BARGAIN—Corner, East Bronx, five-story, new building, 50x100; rent about $30,000; price $121,000; cash $15,000. Principals apply
CHARLES V. VAN VALEN, INC.,
110 William St. Beekman 6000.

BARGAIN—High-class apartment house; vicinity Broadway, 170th St.; must be sold at once; showing splendid returns; cash required $12,000; yearly rental $23,220; brokers protected. Longacre 10026.

FIVE-STORY walk-up, 25-footer, two fives; income $4,464; price $26,800; cash $5,000; exceptional condition; progressive section; bargain. Mr. Barnett, Houghton Co., 132 West 72d. Endicott 0280.

$25,000 cash buys 100x90; tax exempt, apartment house; West Bronx, near subway; good terms; no brokers. Frank Read, 2,390 Jerome Av. Raymond 6300.

Brooklyn-Long Island For Sale or Rent.

COLD WATER; BARGAIN.
$34,000 cash buys $51,000; 5-year savings bank first mortgage purchases 5-story cold water block front, 102x34; 2 corners; 160 rooms; renovated throughout; terms arranged; rental $11,000, assessed $62,500. Owner, G 422 Times.

BARGAIN—$9,000 cash buys two Brooklyn cold-water apartments and stores; good mortgages; low rents, $10,000; price $60,750. Clyde Realty, 152 West 42d. Wisconsin 2316.

Apartment Houses Wanted.

WE have a client with ready available cash who desires to lease apartment houses for business property; will consider making alterations. Send full particulars to Simon-Greenberg Realty Corp., 26 Court St., Brooklyn.

BUILDERS, Attention.—10,000-$50,000 cash for investment; new apartments; from builder or first hand. Dickson, 5,295 34th Av.

APARTMENT houses and taxpayers wanted; Manhattan and Bronx. R. Friedman, 1,204 Broadway.

CLIENT will purchase tenements, apartments having no mortgage. Tonkin, 565 5th Av.

Hotel Properties.

All Sections For Sale or Rent.

HOTEL (Atlantic City) For Sale—Overlooking boardwalk; most modern and completely furnished; hot-cold salt water baths; 79 bedrooms, 50 baths; doing excellent business; owner retiring. Milton Schuman, 6th and Columbia Avs., Philadelphia.

Buildings and Factories.

Manhattan-Bronx For Sale or Rent.

8TH AV., 163—Building to lease for long term; suitable for wearing apparel. Inquire store.

TIMES SQUARE, 2 buildings, $375,000; investment $100,000; unusual profit. L. S., 113 Times.

BARGAIN—AVENUE TAXPAYER.
Corner on Heights, 100x125, containing 14 stores; gross rental $25,500; expenses $15,000; can be purchased with $50,000 over two good mortgages; fully rented.
WOOD, DOLSON COMPANY, INC.,
Broadway, 720-734 Riv. Endicott 8900.

CORNER Park Av. and 140th St.—2-story building, 30x80; large store and 10 rooms; suitable for manufacturing, show room or storage; reasonable rent; representative on premises. R. ALBOUM, 501 5th Av., New York City. Murray Hill 5295.

LOFT BUILDING
1,827 Avenue A, corner 71st St., size 20x84, 5-story and basement, being remodeled, new elevator, &c.; ready Nov. 1; full commission to brokers. Leawood, 41 East 42d St. Vanderbilt 2140.

26,000 SQUARE FEET on Harlem River; suitable warehouse or factory; fireproof, sprinklered, loading platforms, free lighterage limits. Eugene A. Walsh, 31 East 125th St., Harlem 8696.

50,000 SQ. FT. at 25 cents a sq. ft., heavily constructed, sprinklered building; railroad siding; convenient location; will divide. X 225 Times Annex.

FACTORIES, ANY SIZE, ANYWHERE.
GILLAR REALTY CO.,
FACTORY BROKERS,
100 EAST 42D ST. ASHLAND 8714.

EIGHT-STORY fireproof building; 250-lb floors; 25x100; centrally located; sacrifice price; terms. Durosa, 67 7th Av.

Brooklyn-Long Island For Sale or Rent.

LONG ISLAND CITY.
5,000 TO 100,000 SQ. FT. SPACE.
IMMEDIATE OCCUPANCY, OR WILL BUILD TO SUIT.
ROMAN-CALLMAN COMPANY,
BRIDGE PLAZA. STILLWELL 7660.

LONG ISLAND CITY—New 1 story brick buildings, 10,000-20,000; lofts 10,000-50,000 sq. ft. Murphy, 406 Jackson Av.

BUILDING especially suited for cold storage; approximately 40,000 feet on two floors; garage for four trucks; faces three streets in Greenpoint; good labor location. Telephone Greenpoint 1768 for information. Brokers protected.

HAVE locations for factories in suburbs, where rent and labor are cheap. S. Roth, 113-06 Jamaica Av., Richmond Hill. Phone Richmond Hill 4208.

FACTORY, fully equipped with machinery; suitable for the dress trade; no dealers. The Nettle Dress Co., 177 Stagg St., Brooklyn.

New Jersey For Sale or Rent.

FACTORIES—any size—LOFTS
SALE OR RENT
I. I. KISLAK, HOBOKEN, N. J. Tel. 710

Lofts and Floors.

Manhattan-Bronx For Rent.

8TH, 25 WEST—Two lofts, 1,600 square feet each; can be rented singly; suitable light manufacturing; rental $75. Omega Realty, 1,819 Broadway. Columbus 7330.

24TH, 121-123 EAST—3,000-5,000 square feet, light lofts; 12-story fireproof building, sprinkler system; minimum insurance rate. Apply Superintendent, 113 East 28th St.

29TH, 515 WEST—Up-to-date daylight manufacturing lofts; 50x100. Lackawanna 6235.

34TH, 234 WEST—Daylight manufacturing loft, 30x80; electric elevator, steam. Seidenberg.

47TH ST., 36 WEST—New building, light lofts; possession. Bligon. Bryant 6435.

AVENUE A, 1,327 (corner 71st St.)—Size 20x84, 5-story and basement; will rent whole or part; large store on ground floor; being remodeled, new elevator, &c.; ready Nov. 1. Leawood, 41 East 42d St. Vanderbilt 2140.

50X100 LOFTS.
237 LAFAYETTE ST.,
near Spring St. subway station.

11TH AND 12TH FLOORS.
Fireproof; manufacturing; 100% sprinkler. Light on four sides; possession now.
BRETT & WYCKOFF,
382 Madison Av. VANderbilt 8625.

Lofts and Floors.

Manhattan-Bronx For Rent.

LIGHT LOFTS.
OFFICES AND SHOWROOMS.
112 FIFTH AVENUE.
This is a well kept fireproof building, 100 per cent. sprinklered, low insurance, seven elevators; light manufacturing allowed; all night and Sunday watchman and elevator service; low rents.
SPACE 5000 PER YEAR.
SPACE 1,200 PER YEAR.
SPACE 2,300 PER YEAR.
SPACE 3,900 PER YEAR.

131 WEST 24TH STREET.
Lofts for manufacturing and store, $900 to $3,200 per year.

E. SHARUM CO., 132 FIFTH AVENUE,
Room 606. Tel. Watkins 1978.

LOFTS for rent; size 25x40, 50x40, 75x50, 100x200; reasonable rent; elevators; steam heat; splendid light. See Superintendent, 42-51 Lispenard St., or phone Worth 6900.

Desirable lofts, steam heat, electric elevators. 126 Bleeker St., 25x100.

242 West 26th, 50x24, (200 lbs. capacity). Owner, Wisconsin 0216.

LOFTS—FLOORS.
Large selections; all sizes.
LOUIS SCHRAG, INC., 142 WEST 28D.

LIGHT LOFT, 20x90; rent reasonable. Inquire restaurant, 176 Franklin St., New York City.

STORE AND BASEMENT to let; steam heat. 79 Grand St. Canal 0540.

Brooklyn-Long Island For Rent.

FACTORY SPACE, CHOICE LOCATION, NOW EQUIPPED WITH LARGE BAKERS' TRAVELING OVENS; over 5,000 sq. ft. in floor; very desirable for food manufacturers. Apply G. Braun (Richard Hellman, Inc.), 606 North Bonieyard, Long Island City.

Stores.

Manhattan-Bronx For Sale or Rent.

3D AV., 711—Store, suitable for bakery lunchroom; living rooms in rear; rent $100 month. Apply ROSENKAMP & SCHNEIDER, 542 5th Av. Tel. Vanderbilt 2839.

9TH AV., 929-931-933—Excellent location for barber shop, stationery, coffee pot or any business; reasonable rent; long lease. Albert H. Stout, 81 West 50th St. Circle 0382.

57TH AV., 35—Exceptionally good future; long lease; full commission to brokers. Apply Bassers, 34 East 29th.

36TH (between 7th-8th Ave.)—Store, $4,000. Iacoe, 1,201 Broadway. Chickering 7166.

41ST ST. (corner 2d Av.)—Store, loft and offices in modern building. H. B. Welch, 200 Broadway. Telephone Barclay 8280, owner.

51ST, 21 WEST—Street-level store, near 5th Av.; no restaurant; $3,000.

52D ST. AND AMSTERDAM—Corner store; several others. John J. Meenan, Inc., 153 West 72d. Trafalgar 8400.

LEXINGTON AV., 901 (corner 62d St.)—End store in 62d St., $1,200.

MADISON AV., 267 (47th)—Store, suitable tailor, real estate office. Agent premises.

WASHINGTON HEIGHTS stores; prominent business section; reasonable. Supt., 266 Audubon Av. (170th).

CORNER STORE.
7th Av. and 51st St.; modern building opposite new Manger Hotel; also several small stores; attractive rentals; agent on premises. Telephone Bryant 1230 or your own broker.

FLORIST SHOP.
57th, 144 West (a few doors from Carnegie Hall)—New front, marble base, unusual arrangement for effective window display; available immediately; brokers protected. Apply Administration Office, 154 W. 57th St.

HAVE waiting clients for vacant stores.
STANLEY-HOWARD CO., INC.,
2,061 Broadway. Endicott 5534-5-6.

EXCELLENT location for restaurant and other good retailers; act quickly. Victor & Judelson Co., 1,476 Broadway. Bryant 4749.

STORE (northeast corner West 69th St. and West End Av.)—Very desirable. Apply Supt., 231 West 69th St.

STORE TO LET—51st, between Broadway and 8th Av., opposite Capitol Theatre. Circle 6126.

STORE, good grocery, dairy, barber, beauty parlor. Apolster Grocery, 73 West 71st.

Brooklyn-Long Island For Sale or Rent.

WE have several stores in new buildings just completed; wonderful location; reasonable rent; suitable for chains, hats, clothing, druggist or other high-class stores. Simon-Greenberg Realty Corp., 26 Court St., Brooklyn.

Offices.

Manhattan-Bronx For Rent.

5TH AV., 516—Corner office, about 600 sq. ft., 5 windows, perfect north light. Apply Chester D. Clark Co., 509 5th Av. Vanderbilt 5191.

5TH AV., 358 (Columbus Trust Bldg.)—Desirable offices, reasonable rentals; immediate possession. Inquire Bial, Room 701.

5TH AV., 246—Furnished office, individual telephone, stenographic services, $25 monthly. Bruck.

5TH AV., 500 (corner 42d St.)—Desirable light offices, $40 per month. See Mr. Jamieson, Room 205.

5TH AV., 489—Private office, furnished; complete service, only $30. Room 409.

28TH ST. (Madison Av.)—Desk room, sunny large private office, including service; $15 monthly. Phone Madison Square 2970.

29TH ST., 116 EAST—Offices, skylights and others; 10-story building. Superintendent.

34TH ST. (48th Av.)—Will sublet for $50, a $100 office, overlooking river; November to April. Telephone Miss Sehwamm, Ashland 9665.

40TH ST., CORNER PARK AV.
Corner, 850 feet, 2 private offices and reception, building 100% rented, will sublease at sacrifice. Baumeister-Baumeister, 17 East 45th. Murray Hill 3816.

40TH, 15 EAST (Room 1100)—Small or large private office for rent, furnished or unfurnished, including stenographic and telephone service. Murray Hill 0495.

40TH ST., 110 WEST—Private offices, very light, all conveniences, central location; with or without service. Suite 1502.

42D ST., 7 WEST—Desirable studio; good north light; suitable for commercial artist. Ave. See Mr. Jamieson, 500 5th Av., corner 42d St.

42D ST. AND BROADWAY.
Excellent furnished private office with service, $37.50 month. Suite 1121, Knickerbocker Building.

43D, 25 WEST—Desirable office, approximately 500 square feet; partitions; large windows. Apply Room 910, Vanderbilt 7173.

45TH, 25 WEST—Well-furnished, sunny office; very desirable; $60. Room 806A.

45TH, 145 WEST (1314)—Furnished private office with extra outside desk; $30.

46TH, 5 EAST—Offices and showrooms; furnished and unfurnished; including telephonic, stenographic and all other services also mailing privileges. Modern Service Co., 4th floor.

48TH, 19 EAST—Parlor floor and attractive offices, single or en suite.

50TH, 79 WEST—Office front parlor floor; exceptional light; $75. Circle 3999.

54TH-BROADWAY — Desirable, heated, light large office, 1,008 feet, five windows facing Broadway; elevators, fireproof building; reasonable rent. Inquire Wm. Witol, Room 412, 1,658 B'way. Phone Circle 6440.

270, 246 EAST—Attractively renovated parlor flour; doctor, &c.; $150. Butterfield 2244.

AEOLIAN BUILDING—Sublet 1,100 sq. ft., three private offices and large light clerks' office; plaster partitions. Room 1546.

BROADWAY, CORNER 40TH ST.
Furnished or unfurnished corner suite, 1,250 feet, 3 private offices and reception, excellent light; immediate possession. Baumeister-Baumeister, 17 East 45th. Murray Hill 3816.

BROADWAY, 1,440—All or part, large corner suite, facing Broadway and 40th St., divided into four rooms; furnished or unfurnished. Apply Room 2205.

BROADWAY, 1,201 (129th)—Private office, elegantly furnished, $25; private desk, $10; $15; complete service; mail privilege, $5. Brown.

BROADWAY, 925 (or 5th Av. address)—Furnished private offices; best service in city; desk privilege; private office, $15 up; mail, $4. Wm. W. Shaw.

BROADWAY, 1,674—A good light office in fireproof, two-elevator building; $45 per month. Mr. Hiltenmith, Room 812.

BROADWAY, 1,193—Office, large, including light, heat, $35. Honig-Hochenberg, 1st floor.

BROADWAY, 1,974 (Room 23)—Furnished office and reception room; phones, typewriter; $35.

BROADWAY, 1,658 (51st)—Private mahogany furnished office; switchboard service; reasonable. Lindsley.

BROADWAY, 1,540—Part of office, light; reasonable. Loew Building, Room 1112.

CLUNY PROFESSIONAL BUILDING,
333 WEST 72D ST.,
BETWEEN COLUMBUS AND BR'DWAY
Suite or offices for physician or dentist.
SEE SUPERINTENDENT.

FIFTH AVENUE AT 42D ST.
1,220 sq. ft., $2,000.
1,050 sq. ft., $2,100.
Suitable blueprint or photostat concern.
HERMAN ARENS COMPANY,
505 5th Av. Vanderbilt 4737

FISK BUILDING—Sublet desirable light office rooms with office service. Room 927 Circle 3258.

KNICKERBOCKER BLDG. (623)—Private office, desk room, mailing privileges, $5. Wisconsin 2480.

UNION HALL—One outside office; fine view; one inside office. Pennsylvania 6624.

WATER ST., 9, Room 709—Downtown, light furnished, modern building.

WEST ST., 90—Unusual opportunity; 600 square feet, excellently lighted, airy, first-class office space, overlooking Hudson River, for sub-lease; attractive rental. Room 2101.

WILLIAM ST., 15 (Corn Exchange Bank Bldg.)—Small, light office, furnished or unfurnished under sublease; attractive rental. Hanover 1080.

Offices.

Manhattan-Bronx For Rent.

ANY desirable persons who want to rent DESK ROOM or a LARGE or SMALL private office, furnished or unfurnished, with TELEPHONE SWITCHBOARD SERVICE, where all your calls will be properly answered, where the light is good, office kept clean, including towel service, space for name on office door and hall directory; also mail and telephone service to responsible party, $5 a month; NO LEASE REQUIRED; best proposition in New York; call and see place yourself. Apply DUANE CO., 366 Broadway (one block above City Hall). Phone Worth 0300.

WOULD share small but beautiful suite, Two Rector Street Building; offices overlook financial district and New York harbor; appointments of the best; room for large private offices and can also use outside office; prefer young lawyer, insurance man or investment banker. Apply Room 814, 2 Rector St. Telephone Whitehall 5300.

COMPLETE with telephone service, attractive office, splendidly furnished; $45 month; private desk with service, light, $15; mail and telephone privileges, $5 month; stenographic service optional. Banning Service, 36 West 24th. Telephone Pennsylvania 1335.

OFFICES
1,500 Broadway, at 43th St.; a few desirable large and small office units still available for satisfactory tenants; moderate rentals. Agent premises. Telephone Bryant 1230 or your own broker.

100% LOCATION:
SMALL STORE
TO SUBLEASE.
DERECKTOR COMPANY, INC.,
12 EAST 41ST ST.
MURRAY HILL 1160.

FOR RENT to real estate broker; accountant or insurance broker, private room in law suite with large window fronting on Broadway; reasonable. Room 700, 33 Broadway. Telephone Hanover 4406.

OFFICES
$30 month and up.
Also a few completely furnished.
236 West 55th St.,
at Broadway.

MARVELOUS opportunity, high-grade specialty shop, office, corner 5th Av., near 58th St., third floor, full front, window across, business building; 34x20, $2,000. X 2363 Times Annex.

BEAUTIFULLY furnished offices sublet by real estate operator; Madison Av., whole or part; suitable attorneys, finance, accounting or building.

OFFICE to sublet; suitable for real estate or law offices; 2½ year lease; $2,000 per annum. Silverman, Meltzer, Parlman Corp., 1,440 Broadway, Room 1272.

WILL sublet at sacrifice part or all attractive offices; particulars apply superintendent, 120 Liberty St. or phone Triangle 2464.

I HAVE all the best office space available uptown and downtown, furnished and unfurnished. Stelin, Bryant 9400.

IF YOU WANT AN OFFICE, ANY SECTION, SIZE OR RENTAL, APPLY 500 6TH AV., ROOM 300. TEL. PENN. 1366.

SAVE money, furnished office, telephone, stenographer, $35 monthly. 548 5th Av. Brueck.

Brooklyn-Long Island For Rent.

DENTIST wanted to share doctor's office in Jackson Heights. Phone Stagg 4628.

FURNISHED private office, $40 month. Room 23, 391 Fulton St., Brooklyn.

Desk Room.

Manhattan-Bronx For Rent.

7TH AV., 311 (Suite 209)—Mail address; telephone messages carefully taken; use of desk; $5 monthly. Lexington 9083.

5TH AV., 122 (18th)—Office, desk room; every description; mail, phone, secretarial service, $5. Room 312. Chelsea 2535.

37TH AV., 246—Opportunity share furnished office, telephone, stenographer, $15 monthly. Bruck.

5TH AV., 509 (near 42d St.)—Mail, telephone privileges, $2.50. Room 901.

34TH, 19 WEST—Desk, $15; private office, $20; phone or mail service, $3. Lovin.

34TH ST., 18 WEST (Room 545)—Desk space, roll top desk; $25.

40TH (near 5th Av.)—Mail and telephone service, $2 month. Vanderbilt 2985.

42D, 152 WEST (1003)—Desk, private office; excellently furnished; complete service; reasonable.

42D, 7 EAST—Desk space; reasonable; private office; bulletin privilege. Room 810.

42D, 233 WEST—Desk in front office; $25; stenographic telephone. Room 902.

42D, 152 WEST (1,220)—Desk, private office, excellently furnished; reasonable.

BROADWAY, 200—Best and most convenient location in New York; convenient to all lines of transportation; "desk room" or "mail privileges" (individual steel boxes); an ideal office. Suite 404.

BROADWAY, 1,476 (42d)—In real estate office, $20. Room 722, Bryant 9151.

BROADWAY, 321—Desk, $20; office, furnished, services, $35; mail, $3. Room 600.

BROADWAY, 200 (Room 206)—Desk room for rent; cheerful office, $10-$20.

BROADWAY, 1,457 (42d St.)—Desk space Room 813.

BROADWAY, 1,472 (42d)—Share attractive office or desk space. Room 503.

CHURCH ST., 6 (Room 508)—Large desk; stenographer and telephone; reasonable.

CHURCH ST., 125—Desk, $10; office, furnished, services, $20; mail, $3. Nelles.

DESK ROOM
in private office, $15; telephone and stenographic service. Suite 1121, Knickerbocker Building.

DESK ROOM, mailing privileges, for rent; stenographic services. Room 301, 1,204 Broadway.

NORTH window space for artist; $15. Phone Madison Square 8446.

MAIL and phone privileges, $1 up; 5th Av. address. R 482 Times.

Business Places (Miscellaneous).

All Sections For Sale or Rent.

47TH ST., 629-631 WEST—For lease or sale. 50x100. Call Trafalgar 6846.

56TH, 140 EAST—Sunny parlor floor, physician or business. Plaza 4436.

GASOLINE station or plots wanted. Manhattan, Brooklyn, Bronx. Walter Loeb, 1,457 Broadway. Suite 813.

VOCAL STUDIO to let. 231 West 51st. Circle 6136.

Business Places Wanted.

GARAGES wanted, New York or Brooklyn, stand investigation; write full particulars by mail, W A., 208 Times.

20,000 TO 30,000 SQ. FT. in New Jersey; give particulars. V 732 Times Downtown.

Apartments Furnished—Manhattan.

Apartments of Miscellaneous Rooms.

4TH. FURNISHED. 181ST.
Unfurnished apartments.
APARTMENT RENTING CO., INC.,
176 WEST 72d. Endicott 1278.

4TH ST.—APARTMENTS—182D ST.
Furnished—ALL SECTIONS—Unfurnished.
Apartments secured without charge to you
Smith-Kaufman, 139 West 72d, Trat. 6003.

5TH AV. (facing Central Park)—7 rooms, 3 baths, $7,500 until May 1. X 2366 Times Annex.

23D, 345-7 WEST (Graystone Studio)—Apartments, 2-4-5 rooms, furnished, $75 month up; unfurnished, $55 month up.

45TH, 341 WEST (HILDONA COURT).
Elevator apartments, 1, 2 and 3 rooms and bath, showers, kitchens, kitchenette, all newly furnished and decorated; $75 to $125 monthly and up. Longacre 3560.

57TH, 38 WEST—2-3 room, kitchenette apartments, overlooking park; monthly, yearly

6TH, 16 EAST—One, two, three rooms, bath; special rate day, week, month, year. San Jacinto Hotel.

61ST ST., 10 WEST (Hotel Pasadena, corner Broadway)—Low rates on beautifully furnished modern 2, 3 & 4 large room apartments; some with kitchenettes; overlooking Central Park; continuous elevator, restaurant, telephone and maid service. Columbus 7127.

69TH, 19 WEST (Hotel Congress Apts.)—Beautiful, 1-2-3 room, bath, suites; full hotel service, by week, month or year.

72D ST., 116 WEST—"Hotel George Washington," between Park and river; one of New York City's finest apartment hotels, within 5 minutes of all city activities and away from the noise; single rooms and bath $25 per week and up, $1,200 per annum; parlor, bedroom and bath, $40 per week and up; $2,000 per annum; larger suites in proportion; special rates by the season; restaurant of unusual excellence at moderate prices. Owner-management.

72D, 157 EAST (The Lexington)—One, two, three rooms, furnished or unfurnished maid service available; restaurant on premises. Apply Mr. Kerritt, on premises. Open evenings.

72D, 176 WEST. TRAFALGAR 1268
Mrs. DINGLEMAN, RENTING SPECIALIST.
Long established. Select list obtainable.

72D ST., 128 WEST (Hotel Nobleton)—Newly decorated, luxuriously furnished, 1, 2, 3 outside rooms; private bath; elevator; surface cars; subway; weekly rates single rooms, $21 up; 2 rooms, $25 up; 3 rooms, $40 up; full hotel service, Endicott 4500.

76TH, 112 WEST—2-3-room apartment; real kitchen; $65 month up.

77TH—80 WEST.
Newly Decorated, Newly Furnished.
NEW LOW RENTALS—NOW LEASING.
One room, bath, $80 monthly up.
Two rooms, bath, $120 monthly up.
Three rooms, bath, $200 monthly up.
FULL HOTEL SERVICE INCLUDED.
FAULTLESS SUPERVISION.
HOTEL MANHATTAN SQUARE.

Apartments Furnished—Manhattan.

Apartments of Miscellaneous Rooms.

96TH, 308 WEST (Schuyler Arms)—2-3-4 room apartments, furnished; full hotel service; kitchenettes and kitchens; weekly and monthly terms. Riverside 6100.

130TH ST. AND COLUMBUS AV.
High-class elevator apartments, 1, 2 and 3 rooms, $30 monthly and up; also weekly rates; references essential.
Apply 410 Cathedral Parkway, Academy 0613.
Open evenings and Sundays.

116TH, 371 WEST—Thirty complete, newly furnished, decorated apartments; 1 to 4 rooms; elevator; reasonable.

PARK AV. (near 47th St.)—15 rooms, beautifully decorated, $1,900 per month; also 6 rooms, $500 per month. X 2366 Times Annex.

WE offer only personally inspected houses; apartments; properties furnished, unfurnished; country properties.
MRS. BEDDALL AND MRS. DURANT,
522 5th Av. at 44th. Murray Hill 2686-4329.

NEW elevator apartments, overlooking garden, 2-3 rooms; lease; references; very reasonable; opportunity. Dr. Cloud resident owner, 451 West 23d. (Linden Terrace). Chelsea 2941. Opportunity

Apartments of One, Two Rooms.

8TH AV., 12—Magnificent 1 and 2 room suites, beautifully furnished and unfurnished; yearly lease; $70 and upward.

10TH, WEST (near 5th Av.)—One room and bath, kitchenette; newly decorated attractive; $75. Telephone Stuyvesant 47-28.

11TH, 24 WEST—Bachelor apartment; 2 rooms and bath; maid attendant; also unfurnished parlor floor for rent. Enrico & Pagliari.

16TH, 21 WEST—Charming suites, baths, fireplaces, linens, service; quiet, artistic people.

27TH ST., 56 WEST—Two rooms and bath; modern and light; near subway and "L."

31ST, 4 WEST (HOTEL WOLCOTT)—PARLOR, BEDROOM AND BATH, $40 TO $45 WEEKLY; DISCOUNT ON LEASES.

32D ST., 34 EAST, AT MADISON AV.
GRAND UNION HOTEL.
PARLOR, BEDROOM AND BATH, $35 AND $36 WEEKLY;
FULL HOTEL SERVICE.

34TH ST., 120 WEST, BROADWAY.
HERALD SQUARE HOTEL.
ROOM AND PRIVATE BATH, $16 WEEKLY; ROOM AND RUNNING WATER, $12 WEEKLY; FULL HOTEL SERVICE.

34TH, 138 EAST—Apartment 2 rooms, kitchenette; wood-burning fireplace; furnished, unfurnished.

37TH, 19 EAST—Attractively, newly decorated, one room, alcove, bath; sunny; $110; unique ground floor; private entrance, $75.

39TH, 52 WEST—2-room studio, kitchenette, bath; all outside rooms; light, attractive; newly decorated; 6 months' lease; $125.

44TH

Modern apartments with pleasant surroundings in desirable neighborhoods.

Apartments to Let
Furnished and Unfurnished

60 cents an agate line daily; 70 cents Sunday. Telephone LAckawanna 1000

The New York Times aims to publish only reliable and unquestionable offers.

Apartments Unfurnished—Manhattan

Apartments of Three, Four, Five Rooms.
Continued From Preceding Page.

54TH, 39 EAST (just west of Park Av.)—4 and 5 rooms, 1 to 3 baths; southern exposure; fireplaces, kitchens; $2,000 up. Apply Supt. on premises, or Fred F. French Management Co., 280 Madison Ave. Vanderbilt 6320.

59TH ST., 140 WEST—Four rooms, furnished or unfurnished; a modern building; convenient to both 5th Av. and Broadway; from $2,100. Apply Supt. or DOUGLAS L. ELLIMAN & CO., 15 East 40th St. Plaza 0300.

61ST, 54 EAST—Parlor floor; doctors, architects, decorators living; $150. Regent 2840.

67TH ST., 231 WEST—FIVE ROOMS, BATH; ELEVATOR; ALL IMPROVEMENTS; $80 TO $90.

60TH, 43 WEST—Physician's suite, suitably arranged; doctor-dentist or two physicians; floor service after hours; all improvements.

71ST, 37 WEST—Five rooms, highest class; new building; near Central Park; also doctor's front apartment. Endicott 6300.

77TH, 346 EAST—5-4 room floors in private houses; attractively renovated; $100, or $380 for entire house; refined people. Butterfield 2344.

72ND, 123 EAST—Unusually attractive, 3 rooms, 2 baths, exceptionally large outside bedroom, living and dining rooms; 1 or 2 years; $2,200. Rhinelander 5582.

72D, 37 WEST—Spacious rooms, single, en suite, suitable musical studios; attractive foyer; unusual opportunity for professional; other vacancies. Apply 35 West 72d.

72D, 305 WEST—High-class elevator apartments, 2, 4 and 5 rooms, bath.

72D, 103 WEST—Three large, light rooms, kitchen; new elevator building. Supt.

72D, 105 WEST—Five large rooms, 2 master bedrooms; southern exposure. Supt.

80TH ST., 111 EAST—5 rooms, 3 baths; near Park Av., southern exposure, living room, 30x19; two masters' bedrooms from; $3,000. Janitor's office. Apply Superintendent or DOUGLAS L. ELLIMAN & CO., 15 East 40th St. Plaza 0300.

80D, 303 WEST (near Riverside Drive)—Studio apartment, 1 floor; large living room, 2 bedrooms, 1 baths; $1,850; excellent restaurant. E. K. Van Winkle, 144 West 72d St. Endicott 0180.

80D, 333 WEST—Three, four, five rooms; new building; one-three baths; separate needle showers; reasonable rentals. Supt.

81ST, 167 WEST—Modern entire floor; spacious, sunny; three rooms and kitchen; closets galore; ready immediate occupancy; $1,500.

86TH, WEST—Entire floor, 4 rooms, fireplace; immediate possession; bargain. Endicott 1542.

93D, 150 EAST (6S)—Four light, attractive rooms; 2 years' lease; great reduction. Murray Hill 4488.

93TH ST. (between Broadway-West End)—A few 3 and 4 room apartments, bath, large kitchenette; charmingly unique yet thoroughly modern. Thos. Healy, 2,525 Broadway, Riverside 9038.

96TH, 317 WEST (between West End Av. and Riverside Drive)—Elevator apartments entirely redecorated, 4 and 5 rooms. Supt. on premises or Stuyvesant 7520.

97TH, 336 WEST—4-5 large, light rooms, modern elevator apartment house. Supt.

98TH, 171 WEST—3-5 large sunny rooms, elevator, steam; $100-$115.

99TH, 318 WEST—4 rooms, ground floor, suitable for professional purposes; newly decorated; reasonable rental. Agent on premises

---

104TH, 115 WEST—4-5 rooms, modern, elevator, steam heat; $90 up.

104TH, 28 WEST—Five rooms, all light, newly decorated; parquet; $75-$80.

106TH, 201 WEST—Doctor-dentist office apartment of 5 rooms, new building; southern exposure; reasonable rent. Schuyler 1275.

106TH, 207 WEST—Exceptional 4-room apartment, 2 exposures; new building; see to appreciate. Schuyler 1575.

110TH, 501 WEST—Elevator apartment, 4-5 rooms, facing cathedral; inspection invited.

112TH ST., 109 WEST (corner St. Nicholas Av.)—Elevator, only new building in Harlem, 4-6 rooms, very large, plenty closets; convenient to subway and buses; immediate possession.

115TH, 600 WEST—Corner Broadway, 4 rooms and bath; modern, high class, elevator; see supt. or Slawson & Hobbs, 103 West 72d St.

116TH, 610 WEST—3 room apartment; 9th floor front; high class house; references required; immediate possession. Thompson.

119TH, 430 WEST—Attractive 4-5 rooms. Apply premises. Phone Bowling Green 6094.

123D, 515 WEST (near Broadway)—Elevator, 4-5 rooms, facing cathedral; inspection.

130TH, 636 WEST (near Riverside Drive)—5 large, new, beautiful rooms.

171ST, 707 WEST—4 large, beautiful rooms, 2d floor front; southern exposure; spacious closets; select tenants; $110 monthly. See Supt.

173D, 730 WEST, and 736 West 173d St.—Three and four rooms; rents reasonable. Apply on premises or office, 125 Haven St.

174TH, 635 WEST (corner Broadway)—Elevator, four-five rooms; reasonable.

185TH ST., WEST (184 PINEHURST AV.) QUIET, SELECT, EXCITING.
NEW ELEVATOR; dining alcoves; river view; 3-4 rooms; $75-$100. Supt. or Nehring Bros., St. Nicholas Av. and 182d.

189TH, 631 WEST (corner Wadsworth Av.)—New house, 3-5 rooms; reasonable.

190TH ST., 601 WEST (corner St. Nicholas Av.)—Elevator; four rooms; $80.

192D ST., 560 WEST
New building, between St. Nicholas and Audubon Avs.; 4 large rooms; $75.

BEEKMAN PLACE, 12 (50th St., East River)—High class 5-room apt.

BROADWAY, 4,906 (207th St.)—4 rooms; all outside; must be seen to be appreciated.

BROADWAY (corner Academy, 208d St.)—New, most modern 4-4-5 rooms; $60-$90.

CENTRAL PARK WEST (67th)—Unusual duplex apartment unfurnished or furnished; sunshine, comfortable, attractive. Trafalgar 4137.

CONVENT AV., 289 (at 142d St., South Building)—8th Av. buses pass the door; within easy reach of subway and elevated station; three and four rooms; apply superintendent on premises or phone Ashland 5295.

FORT WASHINGTON AV., 516 (near 183d St.)—Highest altitude on the Heights; spacious closets; exceptionally large 6-room apartments; $85.

GRAMERCY PARK.
Attractive three rooms and bath apartments; large rooms; modern improvements; elevator service. M. E. Andrew, 30 East 20th St.

GRAMERCY PLACE, 35 (Broadway, 138th corner)—4 newly decorated large rooms, facing street; $115. Apt. 312. Edgecombe 8858.

GREENWICH VILLAGE (7 St. Luke's Place)—Three large, light, airy rooms non-housekeeping; gas radiators; rent $100. Inquire Orza, 44 Sixth Av.

GREENWICH VILLAGE (79 West 12th St.)—Four rooms, two baths, hot water, gas radiators; rent $150. Inquire Mrs. Clark, Tea Room on premises.

GREENWICH VILLAGE (56-58 Ferry St.)—5 rooms, modern apartments, newly decorated.

HAMILTON PLACE, 100
Elevator Apartment.
5 ROOMS AND BATH.
$65-$85.

MADISON AV., 1,000 (76th)—4 rooms, bath, living room, dining room, bedroom, complete kitchen, open fireplace; must be seen to be appreciated; references required.

MADISON AV., 1,835 ((94th St.),
8-room and kitchenette; $1,200.

PARK AV., 55—Four rooms and dining section, all rooms western exposure; reasonable; representative on premises, Fred F. French Management Co., 350 Madison Av. Vanderbilt 6320.

PARK AV., 55—4 rooms and dining section; 2 rooms western exposure; reasonable; representative on premises, Fred F. French Management Co., 350 Madison Av. Vanderbilt 6320.

PARK AV., 935 (at 81st St.)—Three large, light rooms and bath to lease in first-grade elevator building; immediate possession; $1,800. Inquire Superintendent.

340 PARK AV.
Most attractive five-room apartment with living room $1250; sun all day. Apply on premises or of R. C. Voth, 375 Park Av.

RIVERSIDE DRIVE, 260 (NORTH CORNER 99TH STREET).
3 ROOMS, 1 BATH.
SOUTHERN AND WESTERN EXPOSURES.
FULL VIEW OF HUDSON RIVER.
W. & O. REALTY CO., TRAFALGAR 2334.

RIVERSIDE DRIVE, 788, (corner 156th)—Overlooking Hudson; high-class apartment to lease; rent reasonable. Apply Superintendent on premises or Ostex Realty Corp., 452 Lexington Av.

RIVERSIDE DRIVE, 51—Three-room apartments; new 15-story building, electrical refrigeration, rubberlined kitchen, efficiency closets, beautiful entrances, hall and door service, &c.

RIVERSIDE DRIVE, 333 (near 105th St.)—Modern elevator apartment, 3 rooms and bath; $1,200. Supt. or Slawson & Hobbs, 103 West 72d St.

RIVERSIDE DRIVE, 454 (145th St.)—Attractive 4 rooms, bath; $1,000-$1,500.

WASHINGTON PLACE, 63 (west of Square)—4-5 rooms and bath; redecorated; steam heat, elevator, Nelson, Pennsylvania 7300.

Apartments Unfurnished—Manhattan

Apartments of Three, Four, Five Rooms.

WASHINGTON SQUARE—Three and four rooms and bath; fireproof house; elevator and hall service. VAN VOORST APARTMENTS, 133 Waverly Place.

WEST END AV., 408, CORNER 84TH.
16-story, magnificent building; 3-4 rooms.

APARTMENT NEAR WASHINGTON SQ.
Large garden rear; comfortable living room, old wood-burning fireplace, double and single bedrooms, bath, kitchen.
CHAS. F. BALDWIN,
LOUIS L. BROWN,
142 5th Av. Murray Hill 4720.

STUDIO apartment covering entire top floor of 81 Washington Square South; very large studio room with good lights; 2 additional rooms, kitchen and bath; this is one of the finest studio apartments in the Washington Square district; elevator service; $350 month; lease.

UNFURNISHED apartment in East 30s; 4 large rooms and 2 baths; spacious foyer; living room 26x16; real kitchen; big closets; highest references required. Phone Ashland 5796 today.

BUSINESS woman will share apartment with another lady; $8 per week. Call evenings, Apt. 41. Rector 4070.

Apartments of Six Rooms and Over.

5TH AV., 1,010 (32d)—Unusually bright and sunny apartment, 9 rooms, 3 baths; high above all surroundings; concessions. Superintendent on premises, or Fred F. French Management Co., 350 Madison Av. Vanderbilt 6320.

6TH AV. (facing Central Park)—7 rooms, 3 baths, $6,600. X 2364 Times Annex.

16TH, 200 WEST—Seven beautiful light rooms; steam; $85. Durgess Watkins 5000.

75TH ST., 105 EAST—Seven rooms, ground floor, suitable for doctor.

30TH (Lexington)—Seven rooms, improvements; suitable physician, druggist; private; reasonable. Worth 7686.

---

120 EAST 81ST ST.
Fireproof building, apartments of refinement: Seven-eight rooms; rent $2,400.

40TH, WEST—6 rooms, improvements; newly decorated; real kitchen; $90. Bryant 1581.

54TH, 145 EAST—New apartment; strictly modern; 7 rooms, 3 baths; southern exposure; tenant wishes to sublet. Call or telephone Plaza 7404.

57TH ST. (adjoining Carnegie Hall)—Eight rooms, 3 baths; ideal for professional use; 3 front rooms with north light and unusually high ceilings, form a separate suite; moderate rental. Apply Administration Office, Carnegie Hall, 154 West 57th. Telephone Circle 1350. Brokers protected.

57TH, 125 EAST—7 large, light rooms, southern exposure; high ceilings; three wood-burning fireplaces. Plaza 1453.

58TH ST., 116 EAST—Only one apartment left in this modern factory building; 7 rooms, 3 baths, living room 22x16; 3 master bedrooms, 2 maids' rooms; $4,600. Apply Supt. or Douglas L. Elliman & Co., 15 East 40th St. Plaza 0300.

60S, EAST (Madison and 5th)—Very attractive 8 rooms, 3 baths corner apartment in splendid building; $4,500 year; two years' lease. Murray Hill 7560.

60S, EAST—Charming 8 rooms, 3 baths; excellent exposure; sacrifice rental; lovely building. Call Murray Hill 7361 Monday.

65TH ST., 11 EAST—Sublet, sacrifice rental, 6 rooms, 2 baths; splendid elevator building; will decorate. Rhinelander 9792.

71ST ST.
N. W. CORNER LEXINGTON AV.
EIGHT ROOMS—ALL OUTSIDE.
RENTAL $5,400.
SHARP & TARBOUT, INC.
Madison Av. and 75th St. Butterfield 5700.

72D WEST—Beautiful apartment 9 rooms, 3 baths, to sublease; family going to Europe; very moderate rental. By appointment, Vandevbilt 4357.

71ST ST., 40 EAST.
Eight large rooms, two baths; rent $175.

76TH ST., 124 WEST—Six rooms, three baths; all rooms facing street; building just completed; sublet. Lehman, Susquehanna 1552.

80S, WEST—Sublet 6 rooms, 2 baths, front; elevator; sacrifice. Endicott 1279.

81ST, 108 EAST—6 rooms, 2 baths; 6th floor; bright and sunny; very reasonable rental. Murray Hill 4488.

85TH ST., 108 EAST—6 rooms and 2 baths; modern fireproof building; open fireplaces; $3,000-$3,600; owner management. State Construction Co., Rhinelander 10261.

86TH, 120 WEST—High-class elevator apartment; all light, 6 rooms and bath; moderate rent; inspection invited.

86TH ST., 345 WEST—6 rooms, new apartments; river view; $2,300 up; immediate possession. Apply on premises.

87TH ST., 230 WEST.
10 rooms and bath
in modern fireproof building; four master bedrooms with south and west exposure, ample closets; rent $4,000; possession Dec. 1925. Phone Endicott 0334 for appointment to inspect.

91ST, 124 EAST (bet. Park, Madison Avs.)—Seven rooms, elevator. See superintendent.

94TH, 506-508 WEST—Exceptional value; 6-8 rooms and elevator apartments.

96TH, 150 WEST—Six rooms, two baths, elevator apartment, rent reasonable.

97TH, 516 WEST—7 large light rooms; immediate possession; moderate rental. Supt.

98TH ST., 220 WEST—6, 7 and 8 rooms, 2 and 3 baths; $2,800-$3,300; decorated to suit.

99TH, 19 EAST (near 5th Av.)—7 rooms, all improvements, $75. Superintendent.

107TH, 230 WEST—6, 7 rooms, newly decorated; reasonable rental. Agent premises.

108TH, 341 WEST—Elegant 7 rooms, 2 baths; rent $2,000 per year; can be seen anytime. Apartment 6, Academy 9837.

110TH ST., 515 WEST—7 and 8 rooms in a high class elevator house; fireproof; rent reasonable; ownership management.

112TH, 504 WEST—Six rooms, bath apartment, suitable for doctor, dentist. Supt.

113TH, 416 WEST—Sublet 6 rooms, front; near 7th Av. subway. $110.

122D ST. (23-24 Mount Morris Park West)—6 and 7 rooms, elevator apartment; rent $110-$125. Inquire premises or Charles Berlin, 141 East 17th St.

124TH, 557 WEST (adjacent Broadway)—Seven rooms and bath, all improvements, elevator, $90. Apply Supt., on premises, or Ames & Co., 20 West 31st St.

144TH (63 Hamilton Terrace) 2 blocks east of Broadway—High-class elevator, 6 large well arranged, 2d floor; $115.

150TH (Southwest corner St. Nicholas Av.)—Beautiful Plaza Bonair, 7-8 outside, modern, elevator, reduced. Edgecombe 4537.

168TH ST. (northwest corner Broadway)—Seven rooms, 2 baths, southern exposure. See Supt.

167TH, 515 WEST—6 large, light, all separate rooms, extra lavatory; high-class elevator apartment; beautifully decorated; $90.

171ST ST.
N. W. CORNER LEXINGTON AV.
EIGHT ROOMS—ALL OUTSIDE.
RENTAL $5,400.
SHARP & TARBOUT, INC.
Madison Av. and 75th St. Butterfield 5700.

172D WEST—Beautiful apartment 9 rooms, 3 baths, to sublease; family going to Europe; very moderate rental. By appointment, Vandevbilt 4357.

175TH ST., 40 EAST.
Eight large rooms, two baths; rent $175.

176TH ST., 124 WEST—Six rooms, three baths; all rooms facing street; building just completed; sublet. Lehman, Susquehanna 1552.

206, WEST—Sublet 6 rooms, 2 baths, front; elevator; sacrifice. Endicott 1279.

Apartments of Six Rooms and Over.

RIVERSIDE DRIVE, 781—Six rooms, exceptional; two baths, foyer, breakfast room; concession, $150 monthly; balance lease or longer; suitable doctor; any time. Dr. Zingher.

RIVERSIDE DRIVE, 760 (157th St.)—Sublet, beautiful 6 rooms, 3 baths, every room facing street; reasonable rent. Apply office of builder, Billings 2900.

RIVERSIDE DRIVE, 425 (115th)—Sublet very desirable apartment, six large rooms and two baths; moderate rental. Inquire 1-6 P. M. Mr. Brown, renting agent.

RIVERSIDE DRIVE—Seven and eight rooms, three baths (finest on Drive); owner will be on premises 11-3 P. M. Rockledge Hall, 396 Riverside Drive, southeast corner 103d.

ST. NICHOLAS AV., 51 (near 112th St.)—Steam heat; 7 rooms; $75; low rents. Apply on premises.

WEST END AV., 493 CORNER 84TH.
12-story magnificent building.
6 rooms, 3 baths, $9,800.
7 rooms, 3 baths, $3,800.
8 rooms, 3 baths, $4,500.
Full commission to brokers.

WEST END AV., 780 (S. E. cor 86th St.)—High-class fireproof building, corner apartment, 7 rooms, 3 baths; attractive rental. Apply Supt. or Cliff Haven Realty Co., Lexington 4240.

WEST END AV., 806 (cor. 90th)—7, 8, 9 rooms, 3 baths; thoroughly modern, large, airy and cheerful; room-size foyer, numerous closets; electric fireplaces; attractive rentals. Agent on premises.

WEST END AV., 800 (N. E. cor. 74th)—11 and 12 rooms, 4 tile baths and washroom; largest rooms of any apartment on the west side. Inquire agent on premises daily or Sunday.

WEST END AV., 505 (Northwest Corner 84th St.)—Seven rooms, three baths; sublease, two years; $2,300. Fuller & Baldwin, Inc., Vanderbilt 5018.

WEST END AV., 550—High-class elevator apartment; 6 rooms, bath; inspection.

ATTENTION! Will sublet 7 immense outside rooms in 100% fireproof building; 3 baths, electrical refrigeration, elevator and door service; paying $6,500; sacrifice $5,800; nothing like it for the price; give telephone; must sublet, leaving country. Box 238, 853 Columbus Av.

LOWEST RENT APARTMENTS
IN FASHIONABLE SECTION
at 19 and 19 East 85th St., near 5th Av.; elevator apartments of 6 and 7 rooms at $135 monthly; immediate possession. Supt. on premises.

DOWNTOWN DUPLEX—Roof garden apartment, 6 rooms, 2 bedrooms, most attractive and unusual; $500. Murray Hill 3226.

Apartments—Bronx

Furnished.

183D (2,270 Walton Av.)—3 rooms, all improvements, ground floor; furnished $35; unfurnished $65; Jerome subway. Apartment 1A.

DOUGLASTON PARK—20 minutes from Pennsylvania Station; whole or part charming six-room house; fireplaces, large porches, beautiful grounds, garage, &c.; $150 to $200. Bayside 1091.

Unfurnished.

168TH ST., 788 WEST.
2-3-4-5 ROOMS.
NEW BUILDING; READY FOR OCCUPANCY.
MODERATE RENTALS. BEAUTIFUL SURROUNDINGS.

183D (2,270 Walton Av.)—Two rooms, bath, complete kitchen; $30; American tenants.

BRONX PARK SOUTH, 900 (East 182d St.)—Four extra-large front apartment, opposite park; new high-class elevator house; also three and four room apartments; rent reasonable. Inquire Supt.

CLAY AV., 1,382 TO 1,362
(at 170th St., east of Concourse).
Five unusually large rooms, tile bath; also one large room and bath; $35; built-in garage; two-family house.

EDGEWICK AV., 2,710.

WOODROW WILSON APARTMENTS.

3, 4 and 5 large, light rooms with bath; all modern improvements; to lease at reasonable rentals. Apply Supt. on premises.

VYSE AV., 1,543—3-4-5 room modern apartments; immediate possession.

WOODYCREST AV. (166th St.), 2 blocks west of Jerome Av.—6 rooms, outside apartments. Agent, 1,123 Woodycrest Av. Jerome 6190.

ELEVATOR APARTMENTS
FOR SELECT TENANTS.
OGDEN AVENUE (COR. 162D).
A few choice apartments now available at REVISED RENTALS.
QUIET, RESIDENTIAL OCCUPANCY.
2 blocks west of Anderson Av. station, 6th and 9th Av. L.
Jerome subway transfers for 6th Av. L at 167th Street station.
PHONE DAVENPORT 3380.

ELEVATOR APARTMENTS
FOR SELECT TENANTS.
WOODYCREST AV., 1,280-40 (168TH).
A few CHOICE apartments NOW available AT REVISED RENTALS.
MODERATE OCCUPANCY.
3-4 ROOMS WITH dining alcoves.
2 blocks West Jerome subway (167th).
PHONE DAVENPORT 8344.

NEW BUILDING.
6,125 BROADWAY, 240TH ST., OPPOSITE VAN CORTLANDT PARK.
3 AND 4 ROOMS TO RENT.
Inquire on premises daily and Sunday, OR AT 5,106 ALBANY POST ROAD.

Apartments—Brooklyn

Furnished.

SUBLET.
Brooklyn Heights, New York (Hotel St. George)—4 rooms and baths, $55 weekly for 2 persons, more accordingly; sublet from late November to early May. 113 N. Y. Times Brooklyn Branch.

Unfurnished.

FORT HAMILTON PARKWAY, 6,820 (ALOCIN COURT)—Brooklyn's new high class elevator apartment; 2-3-4-5 rooms; 2 blocks from B. M. T. subway, 86th St. station. Agent on premises.

OCEAN AV., 75—New elevator building; 5 rooms; immediate possession; opposite Prospect Park, at subway station. Kellner.

PROSPECT PLACE, 1,486—Five large light rooms, all improvements; $37. Haddaway 7335.

Apartments—Staten Island

Furnished.

ATTRACTIVELY furnished and heated, fireplace; magnificent view; picturesque grounds; garage; $55 monthly; golf adjoining. Telephone Dongan Hills 1710.

Apartments—Queens & Long Island

Furnished.

FOREST HILLS GARDENS, L. I.
3 rooms, beautifully furnished; elevator apartment; $125 for Winter. Apply Tennis Apartments, or phone Boulevard 6545.

LONG BEACH—Ocean-front apartments, 1, 2, 3 or more rooms; light, heat, service; $10 weekly per room; continuation $3.50 per week; 45 minutes Pennsylvania Station. Hotel Nassau, Long Beach 100.

Unfurnished.

ASTORIA.
CASINO COURT APARTMENT.
Three rooms, $50; tiled bath, with shower, living room, kitchen and bedroom.
Four rooms, $60; tile bath, with shower, kitchen, living room, dining room and bedroom; all apartments decorated and every modern improvement. 3,219 Steinway Av., corner Broadway. Tel. Astoria 7189 and Flushing 4131.

FLUSHING—22 minutes from Penn Station, modern Elwood apartments now available: 2 rooms, $50; 3 rooms, $65; 4 rooms, $76; all outside, light, airy rooms; possession now. Quinlan, Terry and Johnson, Inc., renting agents, 89 Main St. Tel. Flushing 6009.

FOREST HILLS GARDENS, L. I.
13 minutes from Penn Station, N. Y. C.
3-4 rooms, Gardens Apartment.....$90 up
3-5 rooms, Tennis Place Apartment..$80 up
KEW GARDENS, L. I.
15 minutes from Penn Station, N. Y. C.
3-6 rooms, Forest Park Apartment..$90 up
5-6 rooms, Kew Gardens Terrace...$90 up
All superior elevator apartments—several furnished.
GUYON L. C. EARLE, AGENT.
225 West 34th St., N. Y. C. Chickering 2814.

FOREST HILLS—Four rooms, bath, breakfast nook, $95-$95; five rooms, bath, breakfast alcove, first and second floors, $100; these are in two-family houses; heat and hot water supplied; also 6-7 rooms, new brick houses with garages, $130, and for sale on very easy terms.
FOREST HILLS GARDENS HOMES CO., 219 Ascan Av Boulevard 5872.

2, 3, 4, 5 BRIGHT, AIRY, SUNNY ROOMS,

designed to eliminate unnecessary housework; ideal for people in business; building constructed with unusual care to ensure tenants' comfort; will be maintained at high standard.

Rent $30 to $95 monthly.

15 minutes from 42d St., subway at Grand Central marked "Astoria" (or E. M. T. or 24 Av. "L") to Grand Av. station, walk two blocks east, one north. Ellis Holding Corp., northeast corner 5th and Vandeventer Avs., Astoria, L. I. Astoria 0605.

Apartments—Queens & Long Island

Unfurnished.

KEW GARDENS (COLONIAL HALL)—2-3 AND 4 ROOM APARTMENTS AND 4-ROOM DE LUXE APARTMENTS, FURNISHED OR UNFURNISHED; ALSO DOCTOR'S SUITES; BALLROOMS, BILLIARD TABLE, GYMNASIUM, TENNIS COURTS AND PLAYGROUND ON PREMISES. VIRGINIA 4205 OR CALL.

Apartments—Westchester

Furnished.

WHITE PLAINS—Bright, homelike living room, double bedroom, kitchen, bath; all conveniences; floor, single house; ten minutes station; $65. Rector 4700, 9-5. Miss Carlson.

Unfurnished.

PELHAM COURT,
5th Av., Pelham.

2, 4 and 5 rooms, with 1 bath,
6 rooms with 2 baths.

High-class elevator apartments, with all modern improvements; playgrounds, park, tennis court; Artesian well water, &c. Renting office at building.

CONVENIENT APARTMENT suites, 4 and 6 fine rooms, modern in every particular, including showers, $70 to $90; high ceilings, good exposures; in Yonkers, just over the New York City line; convenient to Manhattan.
THE GERBEREUX CO.,
329 South Broadway, Yonkers. Phone 5800.

Cooperative Apartments.

BEEKMAN HALL,
314 East 51st St.
2 rooms and bath, $2,500 to $3,700.
4 rooms and bath, $3,400 to $7,000.
Monthly upkeep $37.50 to $106.80.
Special studio apartments, north skylight.
Frank L. Fisher Co., 17 E. 42d St. M. H. 8513.

RIVERDALE — For sale, duplex studio apartment, 5 rooms, 2 baths, beautifully decorated; overlooking Hudson and Hills; 5 minutes to station; 15 minutes by car to 72d St. Endicott 0300.

COOPERATIVE apartment, Jackson Heights, 6 rooms, 2 baths, for sale; liberal discount to settle estate. The Bank of America, Executor, 166 Montague St., Brooklyn, N. Y.

Apartments Wanted.

Furnished.

SMALL APARTMENT, two rooms and bath, by middle-aged business man; furnished or unfurnished, or room with bath and private entrance. Write details to Room 1,012, 36 West 44th St.

FURNISHED apartment, West Side between 96th and 116th, 2 or more rooms, steam; not over $65. Bone, 604 West 112th St., Apt. 23.

LIST YOUR FURNISHED APARTMENTS WITH US; LONG ESTABLISHED CLIENTELE. L. J. PHILLIPS CO., 148 WEST 72D. TRAFALGAR 9300.

WANTED, furnished, two rooms, bath, kitchenette; quiet location; four business women; give full particulars. D 256 Times.

WANTED—4-6-room apartment; beautifully furnished; Apartment Renting Co., Endicott 1278.

WANT attractively furnished apartment, two rooms; kitchen; Cole & Leach, Endicott 1344.

GENTLEMAN assures good care; small furnished apartment; Manhattan; reasonable. D 270 Times.

MODERN apartment, two bedrooms, three beds, kitchen; English folks. D 277 Times.

A SMALL elevator apartment; state price, particulars. F 72 Times.

---

2 ROOMS; bath and kitchenette; Times Square district. F 81 Times.

WANTED 7-12 rooms; East Side. Warren L. Marks, Murray Hill 8621.

Unfurnished.

ONE room, bath, kitchen; $45 maximum; independent; modern. K 12 Times.

Moving, Trucking, Storage.

LOADS wanted to and from anywhere within a thousand miles; largest padded dustproof bus vans on the road. Phone Watkins 5780. Wadsworth 3853, nights.

LOADS or part loads wanted, special rates, to Boston, Buffalo, Baltimore, Washington, Philadelphia; fire insurance. Telephone Bingham 3747.

NATIONAL STORAGE, 146 West 60th St.—Storage, $6 per month; moving, packing, shipping; moderate. Schuyler 8393.

CHELSEA 9673. LOADS WANTED.
Boston, Albany, Pittsburgh or en route. Storage, van loads, $6 per month.

RETURN LOAD system, Washington, Baltimore, Boston, all points. Free insurance. Jefferson 1263.

MOVE return load way, Boston, Philadelphia, Baltimore, Washington, Pittsburgh, St. Louis. Jefferson 0476, 11 Locust Av.

REO TRUCK — By time or contract. Call Caledonia 6962. Apt. 11. Leave message.

LARGE new padded van; want contract by week, month. Phone Flatbush 0610.

Furnished Rooms—East Side.

5TH AV. SECTION (near Washington Square)—One large room, with and without bath, in private residence; quiet, dignified, exclusive; 7 minutes Wall St.; college man or equal preferred. Vanderbilt 9200, Extension 289.

11TH ST. AND UNIVERSITY PLACE (one block east of 5th Av., west of Broadway)—Single rooms, running water, $12 per week, $15 per week double; rooms with private bath, $17 per week single, $20 per week double; lower rates on lease; complete hotel service; roof garden and handball court. Phone Stuyvesant 4961, Hotel Albert.

17TH, 112 EAST — Cozy room, furnished; studio, fireplace, kitchenette; elevator; independent; $40.

27TH ST. (Madison Av.; Hotel Madison)—All outside rooms, private bath, $15; one or two people, use of bath, $10.50-$14; restaurant; block to subway; daily, $1.50 up. Madison Square 1784.

27TH, 39 EAST—Pleasant, steam heated, electricity, showers, hot, cold water; elevator; $8, Mrs. Rodway (9th floor only).

29TH, 19 EAST (MARTHA WASHINGTON)—500 ROOMS; FIREPROOF; A WOMAN'S HOTEL; ROOMS WITH RUNNING WATER, $14 WEEKLY FOR ONE; LARGE OUTSIDE DOUBLE ROOM WITH RUNNING WATER, FOR ONE, $18; FOR TWO, $24; WITH BATH, $21 FOR ONE; $24.50 FOR TWO.

30TH ST. (Lexington Av.; Hotel Rutledge)—Women exclusively; newly decorated room, private bath, $16 up weekly; also room, use of bath, $11 up weekly; room with board, $20 up weekly. Ashland 8966.

30TH, 23 EAST—Spacious, charming residential studio; private bath. Caledonia 4066. Keehner.

32D, 11 EAST (HOTEL STRATFORD, JUST EAST OF 5TH AV.)—NEWLY DECORATED, FURNISHED, OUTSIDE ROOMS AND SUITES; COMPLETE HOTEL SERVICE; RESTAURANT; WEEKLY RATES; SINGLE ROOMS, $12 UP; DOUBLE ROOMS, $23 UP; TWO-ROOM SUITES, $35 TO $45 UP; ALL WITH PRIVATE BATH, CALEDONIA 4700.

35TH, 106 EAST—Splendid connecting rooms, private bath, two congenial gentlemen; strictly modern; also single, monthly, gentlemen; references.

36TH, 108 EAST (Park Av.)—Small, next bath; gentleman; reference.

37TH, 15 EAST—The only furnished room at the Sutherland Studios; $600; lease until June, 1927; no bath or running water.

38TH, 20 EAST.
Cheerful double room; owner's residence; references.

39TH, 114 EAST—Desirable single and large double rooms, private bath.

48TH (515 Lexington)—Beautiful outside rooms, all conveniences, elevator; $10 up. Guner.

53D, 61 EAST—Large rooms, with or without private bath; references; permanent.

53D, 53 EAST—Large sunny room; high-class bachelor apartments; references.

56TH ST., 56 EAST—Attractive large and medium sized rooms, private bath.

93D ST., at Madison Av. (Hotel Ashton)—Newly decorated furnished rooms with adjoining bath, $10 weekly up; rooms with private bath, $12 weekly up; 2 and 3 room suites, $21 to $40 weekly; buses, surface cars, subways; full hotel service; restaurant. Lenox 0272.

ALLERTON HOUSE.
Club residence for men, conveniently located, affording every comfort, with surroundings and service of the select club; lounge, library, squash courts and handball courts; rates $9 to $20 week; transients $2.50-$3 a day; for approved residents only.
45 East 56th St. 143 East 30th St.
22 East 88th St. 309 East 34th St.
New York, Chicago, Cleveland.

Furnished Rooms—West Side.

8TH, 21 WEST—Two large, light rooms, connecting; fireplace, bath; furnished or unfurnished; top floor; call after 6. Stuyvesant 8863.

11TH, 106 WEST—Small; private family; phone evenings, Henderson, Watkins 3154.

24TH, WEST—2 pleasant rooms, together if desired; private house. Robinson, Chickering 2271.

Furnished Rooms—West Side.

25TH, 20 WEST—Select, private baths, hot water, electricity, telephone; $9-$16.

26TH, 28 WEST—2 room suite, private bath, all conveniences, pleasant, homelike; reasonable, convenient transportation, $16-$20.

31ST, 4 WEST (HOTEL WOLCOTT)—DOUBLE ROOM WITH BATH, $28 WEEKLY FOR TWO.

45D, 330 WEST—Large front room, independent; twin beds, bath; couple. Pollitt.

46TH, 153 WEST—Attractively furnished room; private bath; linen; maid service; $15.

47TH ST., 108 WEST (RALEIGH HALL).
A RESIDENCE FOR MEN.
Attractively furnished rooms with, without private baths or shower; club advantages and accommodations, with hotel service.
$2-$3 DAILY, $10-$15 WEEKLY.

51ST ST., 231 WEST—Single room. Circle 9150.

52D, 344 WEST—Private apartment, main floor bedroom, use dining room; suitable 2 girls; Victrola; $10. Bristol.

52D, 306 WEST (corner 7th Av.)—Newly, modernly furnished; centrally located; full hotel service; 4-5 rooms, with bath, $14; transients, $2. Hotel Elk.

53D (near 5th)—Large, handsome room, one or two gentlemen; private bath; private residence; special, permanents. Circle 0220.

54TH, 24 WEST—Cheerful light room, attractively furnished; no rooming house; $11.

55TH, 24 WEST—Large room, hot and cold water, linen, light and maid service; breakfast optional; gentlemen.

57TH ST. (between 5th and 6th Avs.)—One or two very large rooms, private bath, use of kitchen; no roomers; reasonable price; only best references considered; business people preferred. Telephone Plaza 2949 for appointment.

57TH, WEST (near 6th Av.)—Studio, east and south light, to sublet mornings to woman. Circle 10902.

61ST, 10 WEST (corner Broadway)—Hotel Pasadena; near subway and "L"; newly decorated rooms, $12-$15 weekly; $2 up daily; all-night elevator; phone, maid service. Columbus 7127.

66TH (5,050 Broadway)—Outside, single, double, private bath, Susquehanna 6214, 2 south.

66TH, 143 WEST—Nice bedroom, next bath; gentleman; one flight; $12. Kellen.

70TH ST., 243 WEST.
Exceptionally furnished light outside double sitting-bedroom, bath; new elevator building; no other roomers.

70TH, 55 WEST—Well heated large rooms, dressing rooms, connecting baths; $12.

71ST, 118 WEST—Large, comfortable room; separate beds; $14; skylight, $6; references.

71ST, 31 WEST (apartment hotel)—Newly decorated room, north; parquet floors; full hotel service. Susquehanna 9780.

71ST, 43-45 WEST—Exceptional rooms, private baths, steam heat; restaurant service.

73D, 27 WEST—Attractive, large room, twin beds, $14; skylight room, $8.

73D, 242 WEST—Attractive, large, clean rooms, $12, $14, $15.

73D, 242 WEST—Pleasant, large, twin bed room; lavatory; private apartment. Casey.

73D, 116 WEST—Large back parlor with private bath, well furnished; reasonable.

73D ST. AND BROADWAY—Room with hot and cold running water, $15 per week; complete hotel service. Hot

HOUSEHOLD SITUATIONS WANTED

15 cents per agate line. Telephone LAckawanna 1600.

Special attention given to Household Situations Wanted advertisements at Subway Local Office, Times Building.

Female.

COMPANION to small family; perfect German, English; sleep out. T 544 Times.

COOK, first class, Viennese, chambermaid, waitress, German, maid's work in spare time; well recommended, with position together, small family of adults; apt. East side. Write 333 East 60th, City.

COOK—Houseworker, part-time; cleaners, chambermaid, laundresses, waitresses, office day-workers, pressers; refined colored; references. Agency, Audubon 5774.

COOK and chambermaid-waitress, experienced and competent; wish positions together; wages $150; references furnished. C 301 Times.

COOK, chambermaid-waitress; two friends want position in refined family; city; references. Call Morningside 7961.

COOK, plain, colored; reference; experience 22 years. Hall, 75 West 127th St. Harlem 5444.

DECORATOR, draperies, curtains, bedroom sets, cushions; also remodeled, altered; sketches submitted; $8 daily. Wadsworth 9906, Apt. 11C.

DRESSMAKER desires engagement; $6.50; stylish, quick, competent. Audubon 1740. Apt. 20, evenings.

DRESSMAKER from Berlin; first-class; 22 years' experience in own business. Miss Geller, 174 West 97th. Riverside 9298.

DRESSMAKER, excellent; in family; daily; everything in dressmaking done; reasonable. Lenox 6182.

DRESSMAKER'S ASSISTANT, experienced, position private dressmaker; neat worker. Edgecombe 8509.

DRESSMAKER, FRENCH. TELEPHONE 4640 EDGECOMBE.

GIRL wishes housework or doctor's attendant part time; no Sunday; trustworthy; references, Nelson, Harlem 2224.

GIRL, colored, neat, reliable, with reference, wishes position as cook or second girl; sleep in. Hillcrest 8354Y.

GIRL, colored, morning, part time, housework; best reference. Phone University 2435.

GIRL, light colored, care baby, or housekeeper for actress. Brown, Monument 7174.

GOVERNESS, tutor; visiting; graduate English, mathematics, Latin; thorough French, music. Academy 1090.

GOVERNESS, French, visiting, wishes afternoons; experienced; references. Call Wednesday afternoon. Rhinelander 2904.

HOUSEKEEPER — REFINED MIDDLE-AGED WOMAN WANTS POSITION AS HOUSEKEEPER; EXPERIENCED; REFERENCES. EMELINA MOLLER, 2,065 ELDER AV.

HOUSEKEEPER, refined, unencumbered, managing large household or full charge adult family; go anywhere. Phone Mrs. Sloane, Chelsea 1585, mornings, 9 to 1.

HOUSEKEEPER—Young colored woman, refined, wishes position for 1 and 2 in family apartment in Arrington, 2,340 7th Av., Apt. 66.

HOUSEKEEPER, competent cook, wishes position to small adult family. F. P., 130 Greenpoint Av., Brooklyn.

HOUSEKEEPER, white, efficient business person, assistant lady; Alma, Wadsworth 2697 (Apt. 4).

HOUSEWORKER, cook; lady wishes place, maid, German, refined, competent, excellent references. (2d) 522 West End Av. Endicott 6078.

HOUSEWORKER-COOK — Lady wishes to place her maid, German, refined, competent; excellent references. Apartment 3D, 522 West End Av. Endicott 6078.

HOUSEWORKER, girl, colored, small family; references. Fillpotts, 60 W. 129th St. Harlem 7153.

HOUSEWORKER—Part time, mornings, or care small apartments. Morningside 2926, Apt. 3 E.

HOUSEWORKER—Reliable colored girl desires part-time position; best references. Bradhurst 3890.

HOUSEWORKER, general, good cook; small family; city references; wages $60-$90. Write 27 Hart Av., New Brighton, S. I.

HOUSEWORKER, refined colored girl, adult family; references; sleep in; $18. Edgecombe 2890.

HOUSEWORKER, colored, neat, reliable; whole or half time; reference. Edgecombe 5976.

HOUSEWORK — Young woman, colored, wishes half-time mornings; references. Bradhurst 9069.

HOUSEWORKER, girl, colored, morning or afternoon. Julia Brown, 108 West 141st St.; Audubon 6110.

HOUSEWORKER, experienced girl with good references. Schofield, 1,063 Park Av., New York.

HOUSEWORKER, WHOLE OR HALF TIME. PHONE AUDUBON 9662.

HOUSEWORKER, girl, colored; city or country; references, Edgecombe 6096.

HOUSEWORK, part time, mornings. Call Harlem 2818, Monday

HOUSEWORKER, general; colored girl; sleep out. Harlem 0728.

HOUSEWORKER, colored, few hours mornings; references. Fraser, 206 W. 61st St.

KINDERGARTNER takes children to park mornings or afternoons, or will take care all day; children called for at home or school. 252 West 93d. Phone Riverside 8441.

LADY'S MAID, seamstress, willing to do chamberwork; refined German woman; highest references. Wanda Fleuffer, 765 St. Anns Av. Tel. Melrose 3971.

LADY'S MAID, useful, packer; traveler; seamstress; wishes position visiting or with room. Write A., 217 East 62d.

LADY'S MAID—German girl, just arrived, wishes position. C 365 Times.

LAUNDRESS, experienced fine branches, including finest French pleating; open-air drying, large sunny yard, basement; private house; inspection invited; references. Miss France, 26 East 68th St. Rhinelander 5562.

LAUNDRESS, experienced fine linens, French pleating, wishes family washings; handwork guaranteed; sunny yard, private house; references; inspection invited. Morius, 327 East 55th. Plaza 2727.

LAUNDRESS wishes two large, fine family washes; fine work; open air drying; reliable; reasonable; references. Telephone Butterfield 2030.

LAUNDRESS, catering high-class people many years, seeks few patrons; references; large yard; neat mending. Fox, Circle 1335

LAUNDRESS, private, desires high-class work, large sunny yard, sanitary method; reference. Chime, 153 East 91st. Atwater 5147.

LAUNDRESS wants family washing; fine silks; private house; yard; references. Regent 4461.

LAUNDRESS take home washing, reasonable; reference; call and deliver. Monument 0846.

LAUNDRESS, expert, fine table, bed linens; French pleating, silks (yard). Plaza 3961.

LAUNDRESS, assist chamber work, reference. Write Box 4, 1,563 3d Av.

CHAMPERMAID-MAID—Swiss, middle-aged, experienced, reliable, wishes position with family going to California; best references. F 68 Times.

COMPANION TO LADY, light household duties; American; business couple preferred. Edgecombe 9455.

COOK—Competent young French-Canadian; $35; between 9-12. Bryant 9263.

COOK or housekeeper, good cook; references; wages $50. Phone Academy 7274.

COOK-WAITRESS together; excellent references. Write Miss McPartland, 9 W. 84th.

GIRL, light colored, wishes position lady's maid or visiting maid. Call Morningside 2026, Apt. 15.

GOVERNESS—Refined school teacher, nursing experience, stay evening with children or elderly lady; exchange room-board; also by hour; references. Call morning before 9:30, evening after 6:30. Miss Gastine. Riverside 5681.

GOVERNESS—Nursery, Canadian, kindergartner; willing to travel; excellent references. B 143 Times.

GRAND CENTRAL HAND LAUNDRY; established 1905; known as the bachelor friend; everything neatly mended. 121 East 45th St. Telephone Murray Hill 0946.

HOUSEKEEPER, companion to lady, practical nurse; responsible, trustworthy woman; excellent manager, dainty cooking (diet); take entire charge home several adults; no coarse work. G 300 Times.

HOUSEKEEPER, working, American, good cook; best references; city preferred; $80 month. Monument 2156. A 1147 Times Harlem.

HOUSEKEEPER-COOK, German, wishes position fine house; good references. M., 238 Columbus Av.

HOUSEKEEPER, companion to lady; city, country; capable, intelligent, reliable woman. Cathedral 10223.

HOUSEWORKER — Reliable, experienced, well-bred Norwegian girl wants position as chambermaid, waitress or general housework in small adult family in Manhattan; city references. F 69 Times.

HOUSEWORKER, experienced, colored; highly recommended; sleep out. Edgecombe 4160.

HOUSEWORKER, girl, light colored; whole or part time. Audubon 0900, Apt. 6W.

KINDERGARTNER, French, wants few more children for morning outdoor group. Schuyler 0918.

LAUNDRESS, experienced fine linens, French pleating, wishes family washings; handwork guaranteed; sunny yard, private house; references; inspection invited. Morius, 327 East 55th. Plaza 2727.

MAID, personal to lady; hotel, home; refined, educated, light colored; thoroughly capable; good seamstress; best references. Bradhurst 7348.

MAID, light colored, part time mornings, afternoons; handy with needle. Harlem 8970.

MAID to lady; light, colored, middle age; part time. Fisher, Atwater 7137.

Female.

MOTHER'S HELPER—Refined French-American; good cook; apartment. Fernonfier, 233 West 26th.

NURSE, trained, English; infant, children; high class; preferred; permanent; temporary. Susquehanna 8898.

NURSE, young, experienced; references from well-known New York people. Lexington 3812. Call Wednesday 5 to 9.

NURSE, governess, visiting, hours 8-6; also charge business woman's house; desires position. Davenport 4771.

NURSE, trained, visiting, German; all cases; best references. Lowenthal, 864 9th Av.

NURSE for 1 baby; thoroughly experienced; entire charge. R. 786 Lexington Av.

NURSE, colored, experienced; children or mother's helper. Phone Bradhurst 2314.

NURSEMAID, German, speaks French, 1-2 children; city preferred. Bruns, Box 871, Westwood, N. J.

PARLOR MAID, waitress; references; sleep home. Brennan, 17 East 87th; Lenox 6121.

SEAMSTRESS — Frenchwoman, good hand sewer, wishes work; willing to act as visiting maid, J 561 Times.

SEAMSTRESS wishes one day more week. Call present employer. Trafalgar 4382. Wednesday, 10-4.

WOMAN, refined, wishes position in nice home as companion to woman; housework, sewing, traveled somewhat. D 288 Times.

WOMAN, colored, reliable; part time housework. Susan, 211 West 63d.

YOUNG GIRL, respectable, would like position as general housekeeper, at present employed. Cathedral 6366. Apt. 5A.

YOUNG WOMAN, white, mind children few hours daily; reasonable. K 31 Times.

DAY'S WORK, part time, reliable, colored. Mable, 122 West 130th. Harlem 8993.

DAY WORK, hours 8 to 5; no Sundays; housework; cooking. Riverside 9237.

Employment Agencies.

ABOUT reliable colored domestics, with letters of recommendation, excellent cooks, laundresses, chambermaids, waitresses, part-timers, $6.50 to $10.60, try Cameron's Agency, Morningside 9200-9877.

COLORED housekeepers, day's workers, part time; chambermaids, waitresses, butlers; better-class reliable, recommended help. Prudential Agency, 3204 Monument.

BERTHA CARLSON'S Swedish Agencies—Excellent servants. 2,412 Broadway, corner 90th. Schuyler 1967. East side, 787 Lexington (61st).

RELIABLE male, female, colored domestics, every description; references. Dependable Agency, Bradhurst 9081.

HOUSEWORKERS, cooks, day workers, chambermaids, elevator men, chauffeurs. Agency, Bradhurst 0599.

HOUSEWORKERS, neat, colored; references; part timers, day workers. Taylor's Agency, Columbus 8160.

BERENGER AGENCY. Competent lady's maids, governesses, visiting maids; select help. Vanderbilt 8074.

COOKS, housework, part-timers, day workers; city, country. Hyatt's Agency, Edgecombe 6151.

DAY WORKERS, part-timers, cooks, waitresses. Walton's Agency, Edgecombe 6196.

HOUSEWORKERS, COLORED, PART-TIMERS, FREE. AGENCY, BRADHURST 2346.

Male.

BUTLER-VALET, excellent cook; entire charge of bachelor apartment. F 48 Times.

CHAUFFEUR, 8 years' experience, married, private position; references. Drtina, 343 East 86th.

CHAUFFEUR, mechanic, 12 years driving private families; references; anywhere. Rogers, 1,111 Boulevard, Bayonne, N. J.

CHAUFFEUR, private, German, wants steady position. Till, 5 West 125th St.

CHAUFFEUR, expert mechanic, middle-aged driver, most competent; 12 years' experience on high-grade cars; pleasant nature; highest references; do other work if required; country preferred. Shima, 328 East 57th.

CHAUFFEUR-MECHANIC, single, wishes position, private; 15 years' experience; expert on Pierce, Locomobile, Packard, Cadillac; 2 years last position; best references. C 402 Times.

CHAUFFEUR, high-grade mechanic, formerly Locomobile plant; 15 years' experience; 35; excellent reference; ability. Box 777, 1,393 Broadway.

CHAUFFEUR-MECHANIC, Swedish, single, age 27, wishes private position; handle any car; reliable, honest; reference. Johnson. Plaza 6399.

CHAUFFEUR, 35, married, no children, wishes position city-country; drive any car, go anywhere; first-class reference. Box 221, Room 200, Times Building.

CHAUFFEUR wishes private; married, age 32; understands any make; 15 years' experience; references. William Kafka, 409 East 86th. Tel. Telephone Rhinelander 7126.

CHAUFFEURS—High-class private chauffeurs supplied free. Society of Professional Automobile Engineers, 153-159 West 64th. Trafalgar 6184.

CHAUFFEUR, 15 years' experience high-grade position; 7 years in present; careful operator; $40 weekly. Kellog 1306.

CHAUFFEUR, Swedish, middle aged, just disengaged, long experience, personal references. Susquehanna 4554.

CHAUFFEUR-MECHANIC, Swedish; careful driver; high-class car; references. Roos, Schuyler 5938.

CHAUFFEUR—Gentleman recommends trustworthy, courteous, competent chauffeur; mechanician; anywhere. Fox, Columbus 8216.

Situations Wanted—Male.

ACCOUNTANT-AUDITOR,

thirteen years' experience with two corporations; 35; nine years as office manager and auditor; diversified knowledge of accounting systems; qualified to supervise accounting department.

American, 37; salary secondary to permanent position with opportunity for advancement. 961 W. Y. Times Brooklyn Branch. PHONE ESPLANADE 8674.

ACCOUNTANT, comptroller, office executive, with twenty years' experience in large retail and manufacturing corporations, desires position; qualified to organize and control all problems of accounting, finances, credits and personnel harmoniously and economically; Christian; 37; college graduate; married. Phone Wadsworth 5857.

ACCOUNTANT, certified (N. Y.), 27, seven years' diversified experience, desires connection with noncertified public practitioner; moderate salary if future assured. D 278 Times.

ACCOUNTANT, semi-senior, 23, college graduate; three years' certified experience; accustomed working without supervision; references. D 292 Times.

ACCOUNTANT, junior, bookkeeping and accountancy experience, desires position with certified firm; salary secondary. M 662 Times Downtown.

ACCOUNTANT, university graduate, two years' public accounting experience, desires position with certified firm; references J 565 Times.

ACCOUNTANT—Periodical audits, books opened, closed, financial statements prepared; day or night. X 2377 Times Annex.

ACCOUNTANT, expert, highly qualified, thoroughly experienced. Address Reliable, 3,607 Greystone Av.

ACCOUNTANT, thoroughly experienced, audits, statements. Smith, 609 East 169th St., Jerome 9025.

ACCOUNTANT, certified, very competent; ten years' experience, desires position. N 469 Times.

ACCOUNTANT'S ASSISTANT or bookkeeping; 2 years accounting, 5 bookkeeping. B 136 Times.

ACCOUNTANT, experienced, university graduate, seeks permanent connection. J 547 Times.

ACCOUNTANT, junior, desires connection with growing concern; diligent worker. F 83 Times.

ACCOUNTANT, certified, assume, entire charge, desires permanent position. C 382 Times.

ACCOUNTANT; general cost systems, office manager, executive, auditor. C 385 Times.

ADVERTISING AND SALES MANAGERS. I am 20 years old, graduate of one of the best schools in the country; have traveled extensively abroad; am now taking university extension courses in advertising and selling; I desire position where I could make myself useful and gain actual knowledge in these subjects; have had some experience; salary $70 monthly. Room 616, 342 Madison Av., New York. Telephone Vanderbilt 8951.

ARTIST, experienced letterer, desires steady position high-class concern. J 554 Times.

BOOKKEEPER-OFFICE MANAGER, 28, experienced, competent, conscientious worker, capable correspondent, systematizer, efficient purchasing, advertising, shipping, manipulate details, accustomed hard work, lengthy hours; excellent references; initial remuneration $35. F 64 Times.

BOOKKEEPER, expert, 25, seven years' experience, unusually able, efficient, thorough knowledge of accounting, desires position with progressive concern; salary $35 A 965 Times Downtown.

BOOKKEEPER-CORRESPONDENT; expert; thoroughly experienced complete set books, financial statements, credit, collections; take charge; $55. C 849 Times.

BOOKKEEPER, credit man, office manager, quick, reliable, 20 years' experience, desires position; best references. B 744 Times Downtown.

BOOKKEEPER-ACCOUNTANT, extensive experience, university graduate, 37; best references. D 263 Times.

Situations Wanted—Male.

BOOKKEEPER-ACCOUNTANT; married; 10 years' experience; credits, collections; $35. C 413 Times.

BOOKKEEPER-OFFICE MANAGER, ten years' experience credits, correspondence, statements. F 80 Times

BOOKKEEPER, thoroughly competent; take full charge; twelve years' experience. M 656 Times Downtown.

BOOKKEEPER, accountant, office manager, 32, Christian, experienced Wall Street, mercantile, real estate. M 631 Times Downtown.

BOOKKEEPER, Christian, middle-aged, extensive experience, typist, correspondent; $25. F 20 Times.

BOOKKEEPER, beginner, to assist with books, do general office work. Miner's School, Bushwick 0217.

BOOKKEEPER; 30; 10 years' experience; reliable, efficient; control accounts. C 322 Times.

BOOKKEEPER, take charge office, payroll, cost system, collection. E 548 Times.

BOY wishes position after 3 o'clock. Frank Jost, 320 East 74th St.

CASHIER, nights; middle-aged; neat, accurate; reference; security furnished; cafeteria restaurant. H. J. Hines, 93 Pineapple St., Brooklyn.

CONTROLLER, CREDIT AND OFFICE MANAGER, EXECUTIVE.

C. P. A., thoroughly capable, qualified to assume responsibilities and supervision; possess good personality and sound judgment; highest credentials; available immediately J 498 Times.

CORRESPONDENT—MAIL ORDER, thoroughly experienced, competent, college trained man, now available. M 659 Times Downtown.

COST CLERK, Christian, seven years' experience; manufacturing cost; general office routine; best references; start immediately. F 58 Times.

CREDIT AND COLLECTION MANAGER, BUSINESS AND MONEY PRODUCER, WITH EXCEPTIONAL EXPERIENCE, DESIRES CONNECTION LARGE MANUFACTURER OR JOBBER. B 84 TIMES.

CREDIT MAN or assistant; 28; forceful correspondent; knowledge bookkeeping. D 227 Times.

DENTAL MECHANIC, porcelain jackets, inlays; reference. X 2338 Times Annex.

DRAFTSMAN, 24, beginner, desires position with architect or construction company as tracer. M 634 Times Downtown.

DRAFTSMAN, architectural; experienced superintendent, inspection all kinds construction. Phone 7615 Decatur, mornings.

DRAFTSMAN, mechanical, desires home work evenings. F 67 Times.

EXECUTIVE-ENGINEER.

Dependable, aggressive plant manager and mechanical, construction engineer, possessing long diversified experience, sound knowledge of modern industrial methods, can efficiently plan production, organize and handle help, unusual capabilities in manufacturing and plant engineering, building construction, power plant and maintenance problems, seeks difficult ad responsible position in vicinity of New York City offering future opportunities; American, 45, married; highest credentials; this is addressed to the concern requiring well-balanced and practical results handled by one thoroughly "specialization." X 2230 Times Annex.

EXECUTIVE seeks connection; experience office and sales work, importing, manufacturing and national merchandising; moderate salary; Christian. D 269 Times.

EXECUTIVE — Special assistant high officials; experienced office manager; skilled correspondent; well educated; thorough business training; ability, initiative, tact, mature judgment. 47 Times 165 Broadway.

EXECUTIVE TREASURER, 32, broad experience in general and cost accounting, credits, corporate matters, management. X 2302 Times Annex.

FACTORY FOREMAN, assistant superintendent, 1922 mechanical engineer, 28; experienced handling men, quantity production; available now. J 407 Times.

Situations Wanted—Male.

CURTAILING expenses, desire to place a young man, familiar with accounts, office and traffic procedure; married, honest, steady, energetic. A 819 Times Downtown.

COLLEGE GRADUATE, 22, good personality, business ability, desires connection with reputable firm, assistant to executive or selling; excellent references. B 141 Times.

YOUNG, good appearance, cultured, university graduate; legitimate; remunerative openings. F 46 Times.

FRENCH conversationally taught; 12 lessons, $10. Mademoiselle Roland, Bryant 1847 (Apt. 617).

Help Wanted—Female.

ARTIST, young lady, for painting on material; bring samples. Rain, 894 Broadway.

ATTENDANTS for country sanitarium; mental cases; middle aged women preferred; wages $60 monthly. Apply office, Reis Meade Sanitarium, 606 Madison Av., 9 to 4 P. M., Tuesday, Thursday, Saturday.

BANK CLERK.

GIMBEL BROTHERS

require the services of a young woman accustomed to handling large sums of money; high school education and banking experience preferable.

Apply 122 West 31st.

BILL and order clerk; must be rapid typist and good at figures; write, stating age, references and salary expected. R 490 Times.

BLOTTER CLERK, experienced, knowledge of stenography; write stating age, experience and salary expected. R 625 Times Downtown.

BOOKKEEPER WITH KNOWLEDGE OF STENOGRAPHY; MUST BE VERY EFFICIENT AND THOROUGHLY EXPERIENCED; OFFICE WORK OF IMPORTING HOUSE; CALL WEDNESDAY, FOONS, 595 BROADWAY.

BOOKKEEPER - STENOGRAPHER, experienced in general office work and correspondence; executive ability, initiative; steady position; state experience fully and salary expected; reply in own handwriting. T 451 Times.

BOOKKEEPER-CASHIER, experienced; apply 9:30 A. M., Goldburg Furniture and Carpet Co., 1,776 Amsterdam Av., corner 148th St.

BOOKKEEPER, experienced, with knowledge of typewriting, for position in Astoria, L. I. Apply Newton Creek Lumber Co., 1,036 Grand St., Brooklyn.

BOOKKEEPER WANTED IN LAW OFFICE; EXPERIENCE NECESSARY IN MATTERS OF FINANCING OR REAL ESTATE. 2ND FLOOR, TIMES BUILDING.

BOOKKEEPER - STENOGRAPHER, experienced; agreeable surroundings; state salary and religion. R 470 Times.

BOOKKEEPER, experienced, with knowledge of stenography; steady position. Rabiner, 16 West 22d.

BOOKKEEPER, experienced, neat pehman, references required. Ellis Davidson Co., Inc., 248 West 52d St.

BOOKKEEPER—First-class, good appearance, 1,390 Broadway.

CANVASSERS—Real estate leads; pleasant outdoor work; no selling; salary. Call 142 West 34th St., 2d floor.

CASHIERS
CASHIER MARKERS.

R. H. MACY & CO., INC.,

HAVE VACANCIES FOR PART-TIME CASHIERS IN THEIR TUBE ROOM FROM 11:30 A. M. TO 5 P. M. THERE ARE ALSO VACANCIES FOR CASHIER MARKERS FROM 7:45 A. M. TO 4:30 P. M.

APPLY ANY AFTERNOON FROM 1 P. M. TO 5 P. M. AT EMPLOYMENT OFFICE, FIRST BALCONY, 34TH ST. ENTRANCE, WEST BUILDING.

CASHIERS,

RETAIL STORE EXPERIENCE;

12 M. TO 9 P. M.

$20 WEEK TO START, 2 MEALS.

SCHRAFFTS, 56 WEST 23D.

CASHIER, men's furnishing store, experienced in chain store preferred. C 418 Times.

CHRISTMAS CARD SALESLADIES. We have the most beautiful line in America, and we pay unusually large commissions; cards sell on sight; we deliver; full or part time. SAMPLE BOOK FREE. THE PROGRESS ENGRAVING CO., 26 Church St. Call personally

CLERICAL WORKERS.

Good opportunity for beginners.

We prefer girls without previous experience.

Positions for beginners are in

MAILING, ORDER, BILLING AND FILING DEPARTMENTS.

Good surroundings and promotion assured dependable workers to higher-paying positions.

Excellent cafeteria, where luncheon is served at cost.

All applicants under 18 years of age must bring proof of age. Employment Department, 8:30 to 10:30.

NATIONAL COAK AND SUIT CO., 215 WEST 24TH, CORNER 7TH AV.

CLERICAL.

R. H. MACY & CO., INC.,

REQUIRE SEVERAL CLERICAL WORKERS WHO ARE HIGH SCHOOL GRADUATES.

APPLY ANY AFTERNOON BETWEEN 1 P. M. AND 5 P. M. AT EMPLOYMENT OFFICE, FIRST BALCONY, 34TH ST. ENTRANCE, WEST BUILDING.

CLERICAL WORKER, experienced, with knowledge of stenography and typewriting. I. Warschauer & Co., 19 East 22d.

CLERKS,

BETWEEN 17 AND 25 YEARS OF AGE,

EXPERIENCE UNNECESSARY;

HOURS 9 A. M. TO 5 P. M.,

SATURDAY HALF DAY;

STEADY ADVANCEMENT IN PAY.

ALL HIGHER POSITIONS

FILLED BY PROMOTION.

APPLY

NEW YORK TELEPHONE COMPANY,

ROOM 206,

140 WEST ST.,

NEW YORK CITY.

COMPTOMETER

OPERATORS.

R. H. MACY & CO., INC.,

REQUIRE SEVERAL EXPERIENCED COMPTOMETER OPERATORS. APPLY ANY AFTERNOON BETWEEN 1 P. M. AND 5 P. M. AT EMLOYMENT OFFICE, FIRST BALCONY, 34TH ST. ENTRANCE, WEST BUILDING.

COUNCIL HEAD.

Must be experienced; Jewish camp of fifty girls. B. F., 177 Times.

CREDIT AUTHORIZERS.

Several young women with department store experience are wanted to authorize credits.

KURZMAN, 961 5th Av.

Help Wanted—Female.

DEMONSTRATORS—YOUNG WOMEN EXPERIENCED COOKING, TO GIVE HAND TREATMENTS NATIONALLY ADVERTISED PRODUCT; MUST BE PREPARED TO TRAVEL; SALARY AND COMMISSION. CALL WITH REFERENCES, ROOM 505, 41 EAST 42D ST.

DESIGNER for fashion house, to originate dress styles, experienced only need apply; call with samples. 11 East 36th St., Room 64.

DRESSMAKER and expert fitter for alterations for high-class dress establishment; permanent position, good salary; references. Apply Nancy Lee, 2,448 Broadway, at 91st St.

FEMALE CANVASSERS—You are paid daily commission on a new fast-selling emergency kit needed in every home, office, factory and motor vehicle. Apply 8 to 8, Room 1003, 507 5th Av.

FINISHERS.

Finishers in our alteration and special order department; only those who have had experience in high-class shop need apply. Employment Bureau, 1 East 53d St.

KURZMAN, 961 5th Av.

FITTER wanted by one of Philadelphia's leading dressmaking houses; one who is experienced in the best custom made trade; highest salary will be paid to a first-class. Thoroughly competent fitter. X 2276 Times Annex.

FUR SALESWOMAN, experienced. Call immediately, Great Northern Fur Co., 600 6th Av.

GIRL about 19 for filing in fire insurance office; must be neat and have some high school education; reply must state age, education, religion, experience if any, salary desired. R 635 Times Downtown.

GIRL for office work; must write good hand, understand filing and have general office experience and business reference. American Spectacle Co., 136 West 52d.

HEAD of workroom, experienced woman to take charge of workroom in high-class ready-to-wear shop; state fully experience, denomination, salary. R 444 Times.

LADIES—Large house-selling organization, in Jamaica, with finest selection of moderate-priced homes, offers splendid opportunity to sub-agents to earn big holiday money; if you have one friend or more who desire to purchase a home containing real honest value, in Jamaica, Hollis, Bellerose or Flushing, then answer this advertisement; commission paid immediately. P. D., Box 613 Times Downtown.

LADIES (5), refined, interested in selling exclusive line lingerie; no canvassing; new special plan; full or part time; write, giving phone. The Franklin Co., 147 Bronxville Road, Bronxville, N. Y., or phone Bronxville 6190.

MAIDS, colored, for new Paramount Theatre, must be neat and refined; state age, height, weight and experience. F 38 Times.

MANICURIST WITH FOLLOWING. ONLY EXPERTS NEED APPLY. WONDERFUL PROPOSITION. ROBERT, 675 5TH AV.

MASSEUSE wanted for institute; 51 West 54th.

MILLINERY MANAGER.

Must be thoroughly experienced and have held similar position before; this position requires a woman of executive ability, and one who knows how to handle sales force; she also must be a capable saleswoman; position offered is with smart specialty store in Chicago; buying experience not necessary; excellent opportunity; give full and complete details in first letter or application will be ignored. Apply R 478 Times.

MODELS, SIZE 16.

Must be tall, slender and attractive, experienced, for dress house.

ROTH COSTUMES, INC., 350 7TH AV.

MODELS, SIZE 16.

EXPERIENCED, TALL, STYLISH, ATTRACTIVE.

A. TRAINA & CO., 136 MADISON AV.

MODEL, selling experience, for dress shop, $30. Joseff, 2,896 Broadway, near 113th.

MODEL, size 16; attractive, fashionable, young. The Tailored Woman, 632 5th Av.

PARCEL WRAPPERS

for high-class women's specialty shop; prefer those having experience in wrapping dresses and coats in retail shop or department store. Apply Supt., 5th floor, 37th St. entrance.

STEWART & CO., 5th Av. at 37th St.

PRIVATE SECRETARY required by business man, foreign office; must have good appearance and be excellent stenographer; some knowledge French desirable; absolutely useless to apply unless possessing unusual personality and first-class business training. R 461 Times.

SALESGIRLS for novelty importing house; state age, experience and salary. R 479 Times.

SALESLADIES,

experienced, corsets, hosiery, underwear or infants' wear; advancement; steady; good salary. Berger, Broadway at 146th St.

SALESLADIES (3), over 30; $4 day; ladies wear; experience unnecessary; also part-time. 9th floor, 36 West 32d.

SALESLADY, smart, experienced, exclusive sports wear shop. Martha West, 538 Madison Av.

SALES PEOPLE, attention to this very important ad; our method of taking prospects in a de luxe bus, giving them dinners at a fine hotel and returning them to New York, all at our expense, has proven a very successful way of selling lots near a marvelous beach for less than $200 per lot on small terms; many of our sales people are making the most money they ever made in their lives simply by following our instructions; we need a few more ambitious ladies, and they can work all Winter in our Bus Excursion Department; the highest commissions are paid promptly, and our sales managers to close the sales. See us at once for particulars. Mr. Jackson, Suite 302, at 1,400 Broadway.

SALESWOMEN.

R. H. MACY & CO., INC., HAVE VACANCIES FOR THE BETTER TYPE OF SALESWOMEN IN THE FOLLOWING DEPARTMENTS:

SILVERWARE,
NOVELTY JEWELRY,
BOOKS,
GLOVES,
TOYS,
DRUGS AND TOILET ARTICLES.

APPLY ANY MORNING BETWEEN 9 A. M. AND 1 P. M., AT EMPLOYMENT OFFICE, FIRST BALCONY, 34TH ST. ENTRANCE, WEST BUILDING.

SALESWOMEN.

One of the largest realty developers on Long Island has an opening for three women with or without experience; large commissions paid while in training.

Call between 10:00 A. M. and 12:00 Noon.

Tracy, Pearl & Company, 592 Atlantic Av., Brooklyn, N. Y. Opposite L. I. Depot.

SALESWOMAN.

Unusual opportunity for an experienced saleswoman familiar with women's hosiery as

HOSIERY DEMONSTRATOR.

Good salary and steady position to one who qualifies.

Apply Employment Office, Balcony, 60th St. side.

BLOOMINGDALE BROS., INC., 59th St. and Lexington Av.

SALESWOMEN.

JAMES A. HEARN & SON.

We require saleswomen for permanent positions in the following departments:

WOMEN'S COATS.

WOMEN'S DRESSES.

MEN'S FURNISHINGS.

YARD GOODS.

APPLY 9-12, EMPLOYMENT ENTRANCE, 34 West 14th St.

SALESWOMEN.

BLOUSES, UNDERWEAR, NECKWEAR, BAGS.

Capable of serving the clientele of a 5th Av. specialty shop; vacancies in these departments offer positions to experience and successful saleswomen who can qualify. Apply Supt., 5th floor, 37th St. entrance.

STEWART & CO., 5th Av. and 37th St.

Help Wanted—Female.

SALESWOMEN.
PART TIME.

9:45 A. M. TO 4:30 P. M.

R. H. MACY & CO., INC.,

HAVE VACANCIES IN THE VARIOUS DEPARTMENTS OF THIS STORE FOR THE BETTER TYPE OF EXPERIENCED OR INEXPERIENCED PART-TIME SALES CLERKS, TO WHOM IS PAID A LIBERAL DRAWING ACCOUNT AND COMMISSION. THUS MAKING IT POSSIBLE FOR CAPABLE WOMEN TO EARN THE HIGHEST SALARIES IN THE CITY FOR THIS TYPE OF WORK.

APPLY ANY MORNING BETWEEN 9 A. M. AND 1 P. M. AT EMPLOYMENT OFFICE, FIRST BALCONY, 34TH ST. ENTRANCE, WEST BUILDING.

SALESWOMEN.
TRIMMED MILLINERY.

R. H. MACY & CO., INC.,

REQUIRE SEVERAL THOROUGHLY EXPERIENCED TRIMMED HAT SALESWOMEN WHO ARE ACCUSTOMED TO NEW YORK CITY CLIENTELE. THESE ARE ALL-YEAR-AROUND POSITIONS.

APPLY ANY MORNING BETWEEN 9 A. M. AND 1 P. M. AT EMPLOYMENT OFFICE, FIFTH BALCONY, 34TH ST. ENTRANCE, WEST BUILDING.

SALESWOMAN, over 25, introducing new garment; experience unnecessary; $4 day, commission. Alonzo 806 5th Av., 4th.

SECTION MANAGERS.
PART TIME.

R. H. MACY & CO., INC., REQUIRE SEVERAL INTELLIGENT YOUNG WOMEN, OVER 25 YEARS OF AGE, AS SECTION MANAGERS FROM 10:45 A. M. TO 4:30 P. M.; MUST BE TALL AND OF GOOD APPEARANCE.

APPLY ANY MORNING BETWEEN 9 A. M. AND 1 P. M., AT EMPLOYMENT OFFICE, FIRST BALCONY, 34TH ST. ENTRANCE, WEST BUILDING.

SPANISH instructor, woman, Latin-American preferred, to live with family and teach Spanish to family's young boys; state age, experience, education and salary expected. Send photograph with application to W. Windsor, Box 355, Point Pleasant, W. Va.

STENCIL CUTTER.

rapid experienced Elliott addressing machine stencil cutter, for permanent position with large publishing house; liberal salary to girl with proper qualification. Apply to F. H. Reinhart, Room 905, 17 West 50th St.

STENOGRAPHER.

Must have speed and intelligence; permanent position for neat, ambitious young lady several years' experience; state age, reference and salary expected. Box 503, Realservice, 15 East 40th.

STENOGRAPHER—YOUNG LADY IN OFFICE OF BROOKLYN CONCERN; UNDERWOOD MACHINE; MUST HAVE AT LEAST ONE YEAR EXPERIENCE; APPLY, STATING AGE, EDUCATION, RELIGION, EXPERIENCE AND SALARY EXPECTED TO START; EXCELLENT OPPORTUNITY FOR BRIGHT GIRL. ADDRESS BOX I, 86 NEW YORK TIMES, BROOKLYN BRANCH.

STENOGRAPHER—Must be expert and capable of taking care of own filing; knowledge of imports preferred; closed Saturday and open Sunday; J. L. Block & Son, 231 Bowery.

STENOGRAPHER, intelligent, neat appearing young lady; little experience; mercantile concern. M. Silverman & Son, 126 Madison Av.

STENOGRAPHER wanted by sales manager, high-class New York automobile distributor; salary to start, $30 per week; answer, stating full particulars. R 466 Times.

STENOGRAPHER - SECRETARY ASSISTANT TO BUSY EXECUTIVE; STATE AGE, EXPERIENCE AND SALARY DESIRED. V 270 TIMES.

STENOGRAPHER, experienced, one who is able to take full charge of correspondence; state full details as to past experience. R 637 Times Downtown.

STENOGRAPHER wanted for insurance broker's office; experience preferred; $18 to begin. Room 801, 217 Havemeyer St., Brooklyn.

STENOGRAPHER, experienced, Jersey resident preferred; write, giving details. R 467 Times.

STENOGRAPHER—Small uptown law office; salary $18. Write qualifications, R 473 Times.

STENOGRAPHER—General office work; girl who understands German preferred. Apply 500 5th Av., Room 707.

STENOGRAPHER, one with knowledge switchboard preferred; $20. Telephone Murray Hill 7417.

STENOGRAPHER wanted in law office. Apply Room 1102, 1,476 Broadway.

STENOGRAPHER and typist, experienced, neat appearing. Room 200, 286 5th Av.

STENOGRAPHER—State age, salary and experience. R 468 Times.

SWITCHBOARD operator, experienced, with knowledge of stenography. Apply all day, Greer Electric Co., 125 East 46th.

TEACHER, Isaac Pitman, evenings only; permanent position. Alpha, 2 Sumner Av., Brooklyn.

TELEPHONE OPERATORS.
STEADY ALL-YEAR EMPLOYMENT.

GOOD SALARY TO START.

FIRST INCREASE AT END OF ONE MONTH.

FURTHER INCREASES AT FREQUENT INTERVALS.

ALL HIGHER POSITIONS ARE FILLED THROUGH PROMOTION.

WHERE TO APPLY IN NEW YORK CITY:

27th St., corner Broadway,

90th St., corner Lexington Av.,

145th

Help Wanted—Female.

Employment Agencies.

Continued From Preceding Page.

NATIONAL EMPLOYMENT EXCHANGE. Founded in 1909.

DOWNTOWN—Hudson Terminal Bldg., 50 Church St., (7th floor).

MIDTOWN—Opposite A. T. Stewart, 53 Vanderbilt Av. (6th floor).

REGISTER TODAY
For the following positions:

DEPARTMENT A (DOWNTOWN).
Stenc.-Secy., Hoboken, secy. to exec. ..$35
Span.-Eng. stat. Spanish or Italian-born cased $30
Bkpr.-Steno., wholesale coal exp...$30-$35
Cloth-Typ., good at detail $30

DEPARTMENT B (MIDTOWN).
Secy., N. Y. law exper., exceptional opp.$35
Steno.-Clerk, detail work $32
Asst.-Bkpr., exceptional opportunity for refined, educated young woman with poise and personality ...$35 up
Bookkeeper, double entry, full charge, thoroughly competent cultured young woman$30 up
Bookkeeper, retail or dry goods experienced, credit opening ..... $30-$40
Steno., competent, college3 grad., nice personality, congenial office ..... $30 up

DEPARTMENT S (DOWNTOWN).
Steno., high type, legal exper. ..... $35-$30
Steno., work 2 nights a wk. for 1 week $35
Receiving Clerk, Stenographic $35
Bkkpr.-Steno., exp., Dutch-Int. ..... $35-$30

DEPARTMENT F (DOWNTOWN).
MACHINE OPERATORS.
Dictaphone, exp. ..... $35-$30
Comptg., South Bklyn, $-$ $35
Burroughs Bkpr. ..... $35-$110
Billing Machine $25
Elliott-Fisher Biller $18-25
Comptometer, beginner $18
Monitor Board, knowledge typing $15

DEPARTMENT W (MIDTOWN).
Elliott-Fisher Biller, insurance experience preferred, desirable location $25
Typist-Clerk, 4 to 5 days' exper., month vacation in Summer, 5th Av. $20
Typist-Clerks (3), desirable office ..$15-$18
Comptometer Oper., experienced attending and checking discounts $25

DEPARTMENT G (DOWNTOWN).
Steno., H. S. 1-3 yrs. exper., exceptional appear., personality, ambition ..... $30-$25
Steno., general routine, Hoboken $30
Steno., lrt. $30-$ $100
Typist, steady $30
Steno.-Secy., small office $22

DEPARTMENT S (DOWNTOWN).
INSURANCE DEPARTMENT.
Comptometer Operator, fire cancellation work $115
Steno., inc. brokerage training $20
Typist, 60 figures $20
Elliott-Fisher Biller, consider beginner..$30
Key Punch Operators, 6 mos.-1 yr. exper. ..... $30-$20
Typists, several, learn policy writing $20
Typist, good fire company $75
Clerk, accurate figures, knowl. typing ..$18
Entry Clerk, good hours, advancement..$18
File Clerks, over 21, some experience..$18
Clerks, 2 yrs., H. S. 9-4 hours $15
File Clerks (2), ins. exper. essential $20

DEPARTMENT S (MIDTOWN).
Steno., month vacation in Summer $100
Cashier, about 30 years old $20
Steno., Astoria, some expr. pfd. $20
Asst. Bookkeeper, xtrov. typing $20
Secretary, medical institute $100
Clerk, expr. pricing artist materials ..$20

DEPARTMENT D (DOWNTOWN).
Steno., 2 yrs., H. S., Bklyn publisher..$18
Typist-Biller Copyist $18
Typist, high school grad. $18
Typist, genl. ofc. work, Nostrand $18
Typists, several, 27-30 ..... $15-$18

The "National" MIDTOWN.
20 Church St. 33 Vanderbilt Av.

HAMILTON
EMPLOYMENT SERVICE.
50 CHURCH ST.
Hudson Terminal Building.

Uptown Office,
342 MADISON AVE., at 44th St.

STENOGRAPHERS:
$30 Y'ear—Capable, interview people. ..Open
SEC'Y—Bank $35
STENO.—Good future ..... Mo., $120
STENO.—Automobile $30
STENO.—General office, book firm $30
STENO.—Legal; advancement $30
STENO.—Must be rapid typist $30
STENO.—Small office, personality $28
STENO.—Import, export $25
STENO.—Some expr.; interesting $22
STENO.—2 yrs' exp. ..... $20-$22.50
STENO.—H. S. grad; little exp. $18
STENOS. (3), BEGINNERS, some H. S. ..$15

INSURANCE DEPT.: (Miss Hill, Mgr.)
STENOGS. (2)—Uptown; commercial house; fine adv. ..... Mo., $100, $175
STENO.—Gen'l insurance experience; work 1 mos.; desirable opening $30
STENOG., bkkpg., exp.; small office; rapid advancement $30
TYPIST—Knowl. of bookkeeping; must be thoroughly exper. in ins. prok. $40
ELLIOTT-FISHER BILLER—Uptown $25
MULTIGRAPH OPR.—D. T. com'l R'ds..$25
KEY PUNCH OP'R & TABULATOR—Insurance office, downtown; future. Mo., $100
TYPIST—Fire Ins. policies $30
CLERK—Answer phone; general $18
STENO.—Small office, downtown $16
TYPIST—Beginner, downtown ....Mo., $65
CLERKS—Many desirable openings for beginners, age 17, hours 9-4 ..... $15

LONG ISLAND EMPLOYMENT BUREAU,
Crescent Plaza Bldg., Foot of Bridge Plaza Subway Station, Long Island City.
Bookkeepers $30
Secretaries, Stenographers $30
Stenographer—1-2 years' exp. $25
Steno.—H. S. grad.; one year's exp.$20-$25
Typist, near Brooklyn Bridge $25
Fantoid Billing Operator ..... $25-$28
Switchboard-Typist $22
Beginner Stenos., Clerks ..... $15-$16

FIFTH AV. EMPLOYMENT BUREAU,
500 FIFTH AV.
SECRETARY-STENOGRAPHERS ..$35-$35
STENOS., JUNIORS, BEGINNERS..$20-$40
ASSISTANT BOOKKEEPER $25
DICTAPHONE OPERATOR $110
COMPTOMETER OPERATOR ..... $25-$28
TYPIST ..... $20-$27
TELEPHONE-TYPIST $22
CLERKS ..... $18-$22

EXECUTIVE SERVICE CORPORATION,
1,515 PERSHING SQUARE BUILDING.
SECRETARIAL, college graduate $35
BKKPR., cashiering experience $30
COMPTOMETER OPERATOR $28
CLERK-TYPIST ..... $22-$25
INSTITUTIONAL Wkrs., Dietitians, Undergrad. Nurses, Matrons, Teachers.
BKKPR., cashiering experience $20

EXCEPTIONAL PERSONNEL SERVICE,
505 5TH AV. (42d St.) VAND. 8852.
MISS MOORE, PROP.
FRENCH-ENGLISH STENO., rapid ..$35-$40
STENOS. ..... $22-$30
TYPIST, temporary $30
TYPIST, Switchboard Operator $25
TYPIST, File Clerk, hospital ..... $20-$22
TYPIST, assist personnel ..... $100 mo.

SECTY.-STENOG., ORGANIZATION ..$30
Secretary-steneg., charge small office..$30
Stenog., real estate $25
Typist $22
Clerk, good at figures $20
Clerk, good penmanship $15
A. D. CONNOR EMPLOYMENT AGENCY,
8 East 41st St. Van. 2273

OFFICE SERVICE COMPANY,
103 Park Av., cor. 41st St. Est. 1909.
Selective Individual Employment Service.
RECEPTIONIST, coll. ed., 20 yrs. age..$30-$35
STENO., commercial, U. T. $26
COMPTOMETER OPR., U. T. $25
TYPIST, knowledge bookkeeping $23
TYPIST, lumber $20

REID-BROWN, 507 FIFTH AV.
STENOS., secretarial future ..... $33-$30
STENOS., small offices, 424 St. $25
Typist-clerks, personnel dept., $24; typist-switchboard, $24; switchboard, $20; clerks, mechanical drawing, drafting, $25; filing, handwriting; others, $20-$15; juniors, $17-$15.

VOCATIONAL BUREAU, INC.,
210 West 40th. Interviews 9-2.
SEC'Y-STENOG., under 25, attractive ..$35
CLERKS, high grade, some exp. $25
OFFICE Asst., some knowledge typing ..$20

OWENS AGENCY,
103 FULTON, COR. BROADWAY.
STENOGRAPHERS, BOOKKEEPERS, TYPISTS, CLERKS, EXPERIENCED BEGINNERS; $15-$30.

MISS C. L. McGUINNESS,
CARE NEW YORK BAR ASSOCIATION,
42 WEST 44TH ST.,
ROOM 600.
Permanent positions available for competent stenographers in high-class law offices.

CLARK AGENCY, 5 Beekman Street—Permanencies with reliable concerns; stenographers, bookkeepers, Burroughs, Ellis, Elliott Fisher and Dictaphone operators; clerks (high school), beginners and experienced.

BUSINESS-EFFICIENCY BUREAU,
507 FIFTH AV.
SECTY.-STENOG., Spanish; English ..$35
BKKPR.-STENO. $35
STENOGRAPHER, L. I. C. $30
LEDGER CLERK $28

FIDELE BUREAU, 616 5TH AV.
SECRETARY-STENOGRAPHERS ..$35-$35
STENOS., JUNIORS, BEGINNERS..$20-$40
ASSISTANT BOOKKEEPER $25
DICTAPHONE OPERATOR $110
COMPTOMETER OPERATOR ..... $25-$28
TYPIST ..... $20-$27
TELEPHONE-TYPIST $22
CLERKS ..... $18-$22

EXECUTIVE SERVICE CORPORATION,
1,515 PERSHING SQUARE BUILDING.
SECRETARIAL, college graduate $35
BKKPR., cashiering experience $30
COMPTOMETER OPERATOR $28
CLERK-TYPIST ..... $22-$25
INSTITUTIONAL Wkrs., Dietitians, Undergrad. Nurses, Matrons, Teachers.
BKKPR., cashiering experience $20

EXCEPTIONAL PERSONNEL SERVICE,
505 5TH AV. (42d St.) VAND. 8852.
MISS MOORE, PROP.
FRENCH-ENGLISH STENO., rapid ..$35-$40
STENOS. ..... $22-$30
TYPIST, temporary $30
TYPIST, Switchboard Operator $25
TYPIST, File Clerk, hospital ..... $20-$22
TYPIST, assist personnel ..... $100 mo.

SECTY.-STENOG., ORGANIZATION ..$30
Secretary-steneg., charge small office..$30
Stenog., real estate $25
Typist $22
Clerk, good at figures $20
Clerk, good penmanship $15
A. D. CONNOR EMPLOYMENT AGENCY,
8 East 41st St. Van. 2273

OFFICE SERVICE COMPANY,
103 Park Av., cor. 41st St. Est. 1909.
Selective Individual Employment Service.
RECEPTIONIST, coll. ed., 20 yrs. age..$30-$35
STENO., commercial, U. T. $26
COMPTOMETER OPR., U. T. $25
TYPIST, knowledge bookkeeping $23
TYPIST, lumber $20

REID-BROWN, 507 FIFTH AV.
STENOS., secretarial future ..... $33-$30
STENOS., small offices, 424 St. $25
Typist-clerks, personnel dept., $24; typist-switchboard, $24; switchboard, $20; clerks, mechanical drawing, drafting, $25; filing, handwriting; others, $20-$15; juniors, $17-$15.

VOCATIONAL BUREAU, INC.,
210 West 40th. Interviews 9-2.
SEC'Y-STENOG., under 25, attractive ..$35
CLERKS, high grade, some exp. $25
OFFICE Asst., some knowledge typing ..$20

OWENS AGENCY,
103 FULTON, COR. BROADWAY.
STENOGRAPHERS, BOOKKEEPERS, TYPISTS, CLERKS, EXPERIENCED BEGINNERS; $15-$30.

MISS C. L. McGUINNESS,
CARE NEW YORK BAR ASSOCIATION,
42 WEST 44TH ST.,
ROOM 600.
Permanent positions available for competent stenographers in high-class law offices.

CLARK AGENCY, 5 Beekman Street—Permanencies with reliable concerns; stenographers, bookkeepers, Burroughs, Ellis, Elliott Fisher and Dictaphone operators; clerks (high school), beginners and experienced.

BUSINESS-EFFICIENCY BUREAU,
507 FIFTH AV.
SECTY.-STENOG., Spanish; English ..$35
BKKPR.-STENO. $35
STENOGRAPHER, L. I. C. $30
LEDGER CLERK $28

FIDELE BUREAU, 616 5TH AV.
SECRETARY-STENOGRAPHERS ..$35-$35
Nurses, graduates, undergraduate, assistant superintendents, night supervisors, operating rooms, obstetrics, maternity, charge, general duty; 12 hours, 8 hours.

MERCANTILE AGENCY, 200 BROADWAY.
Switchboard oper., bkgr. 4thfl. $35
Stenos., N. Y., Brooklyn ..... $28-$25
Typists, typist-clerks ..... $25-$18
Clerks, filing, beginners ..... $18-$15

ACCOMAC AGENCY, 51 EAST 42D ST.
STENO.-Bookkeeper, 1 girl office $25
BOOKKEEPER-Typist, Wash. Heights ..$16
TYPISTS, $15; CLERKS $12

ALICE BROADWAY, 51 EAST 42D ST.
Stenographers, $15-$20; law experience, $20; typist-clerks, $15-$20; clerks, $12-$18.

SPERRY FEAST AGENCY, 225 William St. Beekman 7700.
Typists, Ellis billing Clerks.

Help Wanted—Female.

Employment Agencies.

P. A. FOUST & CO. INC.
Employment Specialists.
160 Broadway, 103d fl. Cort. 9264.

MRS. E. E. BROOKE.

SOCIAL SERVICE WORKER: Mature woman; social service or health-centre experience preferred ..... up to $2,500
SECY.-STENO.: Intelligent, alert type young woman, desiring of brokerage exper. ..$30
SECY.: Law office, similar exper. $25
SECY.-STENO.: Skeletal knowledge, unexp., Excellent opportunity. No married women desired ..... $20-$25
STENO.-SECY.: Will intern 6 mos. $20
STENO.-FILE CLERK: Well intern 6 mos. $20
STENO., slight knowl. law, uptown $28
STENOS. (several), up-downtown ..$20-$25
Comptometer, all oper. ..$28; Bur. Bkpr. ..$35
TYPISTS, clerks, beginners ..... $18-$25
MON', Swbd., orders over phone $22

HOUSEHOLD HELP WANTED

15 cents an agate line. Telephone LAckawanna 1000.
Special attention given to Household Help Wanted advertisements at Subway Level Office, Times Building.

Female.

CHAMBERMAID, to assist with 2 children, for Harrisburg, Pa. Apply Wednesday or Thursday, Fleitmann, 31 East 72d St.

COOK wanted, experienced, white, who will assist with housework, private family; adults; wages $70; references. Apply 60 Maple St., near Flatbush Av., Brooklyn, 1 block B. M. T. Prospect Park station.

COOK-HOUSEWORKER; small family; no washing; references. 255 West 95th, Apt. 6W.

COOK; experienced; white; 3 in family; willing do waiting; care of dining room; salary $110; first-class only; references required. Telephone Rhinelander 2344.

COOK—Neat, white woman, trained cook, three-quarter or full time; good references required; family two; good wages and good home for right party. Endicott 4546.

COOK and chambermaid, waitress, experienced; not over 30; good wages. Apply Endicott 9540.

COOK, houseworker, good cooking, assist with light housework; references required; call all morning; Levy, 350 West 94th.

COUPLE, white, as cook and useful butler; no laundry; must be competent, willing and pleasant with children; references. X 2375 Times Annex.

GOVERNESS for girl of 5; piano; call Wednesday, 10-1. Mrs. Jaffe, 875 West End Av., corner 96th St. Trafalgar 4340.

HOUSEKEEPER—A business woman living alone wants an elderly woman who would consider a home with small wage to act as housekeeper and companion. Phone Huntington 0415.

HOUSEKEEPER to go to New London, 2 in family, wife semi-invalid; no washing, own boss, high-class home; $50 month. Circle 9488.

HOUSEWORKER, experienced, good cook, 3 adults; apartment. Call with references between 5-6 Thursday, Friday, 224 East 68th.

HOUSEWORKER and cook, also help with child; references. Apply Worth, 3,714 90th St., Jackson Heights, between 10-12.

HOUSEWORKER, general; white; sleep in; $50-$55. Apply 520 West 149th, Apt. 3D.

LADY, unincumbered, not over 40, desiring a quiet home, plain cooking; elderly gentleman and son; no washing; suburban, near city; $30 month. R 630 Times Downtown.

MAID, general, good plain cook; two adults; house, baby; occasionally afternoons; references. Apartment 10C, Riverside 9281.

NURSE for Long Island home; 2 boys, age 4 and 5, 1 in school; intelligent and experienced in child training and physical care; willing to do some chambermaid; age between 25 and 40; English, Scotch or Irish preferred; other consental help kept. Apply to W. S. Davis, 2 Nassau St., between 3 and 4 P. M., or tel. Rector 0394 for appointment.

NURSE, who will come to Larchmont, N. Y., to take care of a Protestant boy, 2½ years old; must be white, active and well recommended. Telephone Mr. Gaylor, Longacre 3070, for interview.

Help Wanted—Male.

ACETYLENE welders wanted for pipe line; first-class men wanted; wages $1.25 per hour. Telephone White Plains 5024 after 5 P. M. or before 7:30 A. M. or report to Westchester Lighting and Gas Works, White Plains, N. Y., before 9 A. M.

ACCOUNTANT, large railroad in East has an opening for a young man experienced in Federal income tax matters and familiar with Treasury department procedures; only man of ability and necessary experience will be considered; state age, training, extent of experience and salary expected. X 2373 Times Annex.

ACCOUNTANT, junior, for C. P. A. office; preference will be given to applicant who has had academic college training in addition to accountancy training; letter of applicant should contain full details. R 465 Times.

ACCOUNTANT, junior, experienced, permanent position; staff of C. P. A.; state age, experience, salary, education. R 464 Times.

ADVERTISING, production managers, possessing selling ability, become affiliated with progressive Syracuse publishing concern; metropolitan territory; salary compensation meriting ability; appointment, interview, Mr. Brandaw, Chickering 4100.

ADVERTISING solicitors, high calibre, souvenir charity program; big commissions. F 47 Times.

ANNOUNCER-ACCOMPANIST.

A large metropolitan broadcasting station has opening for an announcer-accompanist; a young college man, under 30 years of age, with excellent speaking voice, social bearing and ability to extemporize. X 2342 Times Annex.

ARTIST, up-to-the-minute layout and finish man, who knows the theatrical end of the game; newspaper, poster, lobby display; a real job is open to the right man. R 470 Times.

ARTIST, fast, accurate, for lettering on diagrams and charts for exhibition and reproduction; steady position. A. E., 252 Times.

ASSISTANT on order desk in office of sales organization; age 18; good penmanship; neat appearing; good future prospects; eighth floor. 171 Madison Av.

ASSISTANT BOOKKEEPER who has completed experience preferable; apply in person. Gottfried Baking Co., 830 East 134 St.

BOOKKEEPER, experienced, capable of keeping care of hotel books. 388 6th Av., tenth floor.

BOOKKEEPER, experienced; past position; references required. Miss Davidson, Co., Inc., 342 West 52d St.

Help Wanted—Female.

Employment Agencies.

CONSOLIDATED
EXCLUSIVE OFFICES
160 BROADWAY, 1215 MESSENGER BLDG.
41 EAST 42D St., The LIGGETT BLDG.

STENOGRAPHERS.
Steno.-investment house experience ..$200
Steno.—H. S. graduate; refined $175
Steno.-Secretary, real estate $175
Steno.-Assistant Secretary $175
Steno.—Must be good typist $175
Steno.—Must be fast, accurate $175
Steno.-Dictaphone Operator, $1 first week $175
Steno.—H. S. graduate; rapid $175
Steno.—Medical $175
Steno.—Boston, Mass., and $40 ..... $175
Steno.—Coal trade $175
Steno.—Brooklyn manufacturing firm $175
Steno.-Secretary-Jersey City ..... $150-$160

BOOKKEEPERS.
Bookkeeper-Steno., Brooklyn $200
Bookkeeper—Cost accountant $200
Bookkeeper—Full charge; $35 Saturday $175
Bookkeeper—Manufacturing exp. $150
Bookkeeper—Invoicing machine (3) $125
Bookkeeper—Elliott-Fisher machine $125
Bookkeeper-Typist—Jersey City ..$125-$150

CLERKS-TYPISTS.
Clerk-Cashier, retail store $20
Statistical Clerk—Hotel exp. $25
File Clerk—Banking experience $20
Clerk—Large insurance company $20
Clerk—Addressing envelopes $14
Clerk—Publishing company $15
File Clerk—Typ. preferred $15
Clerk—Fine opportunity, age 17 ..... $15
Clerk, good at figures ..... $15-$18
File Clerk—Government position $15
Clerks, some new telephone; file work $15
Clerks—Beginners, over 17 years ..$15-$20
Typist—Well-known banking institute $20
Typist—Large insurance house $20
Typist—Real estate; hrs. 9-5 ..... $18-$18
Typist—Credit investigating firm ..$15-$15
Typist—Small downtown office $15
Typists—Experience, over 17 years $15

DEVICE OPERATORS.
Burroughs Bookkeeper—Exp. (2) $25
Comptometer Operator—5th Ave. $25
Comptometer Opers. (2), all operations ..$25
Elliott-Fisher Biller-Bookkeeper ..... $30-$35
Dictaphone Operator—Good opportunity ..$25
Underwood Bookkeeper—Jersey City $20
Underwood Tabulating Operator, L. I. C. ..$30
Telephone Operator-Typist—Bank $23
Telephone Operator—Monitor board $15

CONSOLIDATED AGENCIES
160 BROADWAY OR 41 EAST 42D ST.

LOUISE ANNE STONE, 32 BROADWAY.
Stenographer, small office ..... $25-$30
Clerks, beginners, H. S. graduates; permanent, temporary, short hours $16

Instruction.

PRACTICAL RESTAURANT
and
TEA ROOM TRAINING.
RESIDENT CLASSES NOW FORMING.
Wonderful opportunities for our students.
Miss Woods, originator of tea room training, personally trains you to organize and manage tea rooms, motor inns, cafeterias, coffee and sandwich shops, clubs; the New York's most successful tea room chain is operated by her methods; she helps you to secure a position or start in business.
SPECIALIZED COOKING CLASSES under direction of nationally known chef. Send for Booklet K.
TEA ROOM TRAINING ORGANIZATION,
57 West 46th St., New York. Bryant 8625.

DESIGNING dressmaking, pattern cutting, draping and millinery thoroughly taught; individual instruction. Day and evening classes. Established 1876. McDowell School, 71 West 45th St. Bryant 3065. Call or write.

SHORTHAND AND TYPEWRITING
IN ONE MONTH, by Prof. Miller, who taught at Columbia University 5 years. MILLER INSTITUTE OF SHORTHAND, 1,465 Broadway, at 42d St. Wisconsin 9330.

FRENCH, exceptional success; individual, groups. Madame D., 112 East 17th. Stuyvesant 4064.

PIANO instruction to advanced pupils; also Beginners. Aimée Berger, 24 West 58d.

HOUSEHOLD HELP WANTED

15 cents an agate line. Telephone LAckawanna 1000.
Special attention given to Household Help Wanted advertisements at Subway Level Office, Times Building.

Female.

NURSERY GOVERNESS, gentlewoman; English preferred; 2 little girls, 5 and 8; New York, for Winter; $85. Call 9-10:30 or by letter, Hill, 60 East 73d.

NURSE for infant and 3-year child; infants' training and personal references required. Call between 9:30 A. M. and 1 P. M., Wednesday, Apt. 15B, 235 West 76th St.

NURSE—Responsible person for 3-year-old girl; $70-$75. Mrs. Mayer, 310 West 98th. Call betw een 8-11 AM.

NURSE, experienced, twin girls, 10 months' old; Protestant; references essential. Apt. 5D, 101 West 75th.

NURSE, intelligent, children's, wanted for two children. Friedman, 2,185 85th St., Brooklyn.

NURSE, competent, experienced; full charge two-year-old girl. Call Windsor 6906.

NURSE—Young lady, boy 5½, girl 3. Apply Wednesday, Jacobi, 901 West End Av.

WOMAN to clean three-room apartment, launder, cook and serve dinner for business couple; Sundays and holidays off; references required. Call Thursday, 836 West 174th (corner Broadway), Apt. 11D.

WOMAN, middle-aged, educated, to care for three children. C 412 Times.

YOUNG LADY, for after-business or school hours, to sleep in, with 9-year-old child; good home; fine surroundings; wonderful for student. Call Academy 2088.

YOUNG LADY, experienced housework; must understand cooking; small family. Jerome 8783.

Employment Agencies.

KEMP AGENCY, Audubon 2856. Colored cooks, couples; day workers. 2,532 7th Av.

Male.

COUPLE for private house, Westchester County; cooking, waiting on table and housework; drive car; no laundry; experienced, first class references only. R, N. W., Room 1908, 1,150 Broadway.

COUPLE, first class, for 3 in Park Av. apartment; man butler, valet; wife excellent cook; fine double room and good wages; wife answering give length of last position and with whom. X 2375 Times Annex.

COUPLE, woman cook and general housekeeper, man to drive car and be handy around house; steady position. Address Box 780, 119 7th Av.

COUPLE, white, competent, experienced, valet-butler; first-class cook; city references; telephone Plaza 6161 between 10 and 1 for appointment and interview.

COUPLE, middle-aged, woman cook, general housework, man generally useful; 9 A. M. McMahon, T-438 St. Nicholas Av., 183d.

COOK-BUTLER, Chinese, experienced, good references, wants a position in city. Kun, H. L. Association, 13 Bowery.

GENERAL HOUSEWORKER for family of 2, good cook, best references. Williams, 100 East 17th.

Help Wanted—Male.

BOOKKEEPER—Young man, about 21 years of age, to assist in office detail work; must be accurate at figures; good opportunity for right man in chain bakery business; request party living in Stamford vicinity. Federal System of Bakeries, 615 Main St., Stamford, Conn.

BOOKKEEPER'S assistant for country club in Westchester; must be a voucher clerk on members' accounts; all year position; only thoroughly experienced club or hotel man need apply; state full particulars and salary desired; references. X 2381 Times Annex.

BOYS AND YOUNG MEN.

17 years of age and over; high school training preferred; free educational classes and gymnasium.

Hours 9 A. M. to 4:30 P. M.
Saturday, 9 A. M. to 12 noon.

Lunches are provided free.

INVITING STARTING SALARY
with
EXCELLENT OPPORTUNITIES
FOR ADVANCEMENT.

Apply in person between 9 A. M. and 4 P. M., Room 1, 1 Madison Av., New York City.

Metropolitan Life Insurance Company.

BOY TO START HIS BUSINESS CAREER WITH A LEADING CONCERN. APPLY ORCUTT, 3D FLOOR, 113 WEST 57TH ST.

BOY as collector to collect small bills at Christian firm; references; chance for advancement. Call Eveready Service Contracting Co., 567 6th Av., Wednesday, between 2 and 4.

BOY in stockroom of importer; permanent position with opportunity for advancement; salary to start $15; state age, experience. 1 West 72d Street Downtown.

BOYS—FINE OPPORTUNITY TO ADVANCE WORK IN STOCK. CAMPBELL, METZGER JACOBSON, SOUTHEAST CORNER BROADWAY AND 3RD.

BOY, about 16, in large advertising agency; an excellent opportunity is offered to learn the advertising business; salary $15. R 541 Times.

BOY, 16 to 18 years, for office work and mailing department. 11th floor, 256 West 39th.

BOY wanted in publishing office; good opportunity to learn business; $12 to start. X 74 Times.

BOY as collector to collect small bills at Christian firm; references; chance for advancement. Call Eveready Service Contracting Co., 567 6th Av., Wednesday, between 2 and 4.

BOY in stockroom of importer; permanent position with opportunity for advancement; salary to start $15; state age, experience. 1 West 72d Street Downtown.

BOYS—FINE OPPORTUNITY TO ADVANCE WORK IN STOCK. CAMPBELL, METZGER JACOBSON, SOUTHEAST CORNER BROADWAY AND 3RD.

BOY, about 16, in large advertising agency; an excellent opportunity is offered to learn the advertising business; salary $15. R 541 Times.

BOY, 16 to 18 years, for office work and mailing department. 11th floor, 256 West 39th.

BOY wanted in publishing office; good opportunity to learn business; $12 to start. X 74 Times.

Help Wanted—Male.

BOYS—A outstanding, good-looking, clean-cut, of good family, residing with parents, high-school graduate, to enter financial institution; Midtown location; salary specified. Apply in own handwriting to Box 127 Wall St. Station.

BOY, bright, wanted in busy law office. 200 5th Av., Room 600.

BUTLER-HOUSEMAN, French preferred, first-class, experienced, for gentleman's estate, near Wilmington, Del. Must thoroughly understand dining with duplicates. Write Mrs. E., Greenville, Del.

BUYER for leather and fancy goods, with good experience; large resident buying district; state full particulars. R 468 Times.

CHEMIST, analytic; state experience in beverage. E 529 Times Downtown.

CLERKS, 20-24 YEARS.
Permanent employment under pleasant conditions is offered by this company to young men of excellent character and address; accuracy, punctuality and attendance considered; excellent opportunity for advancement in bookkeeping; hours 9-5, Saturday 9-12. Apply

THE N. Y. EDISON CO.
EMPLOYMENT BUREAU,
414 EAST 41ST ST.

CLERKS—Grammar school graduates with some high or business school training; clerical experience and good penmanship essential; knowledge bookkeeping desirable; age 16-20. Brooklyn Edison Company, 360 Pearl St., Brooklyn.

CLERKS for special evening work; hours, 7-11; must be rapid, legible writers; rate, 75 cents per hour; apply in own handwriting, stating phone number. F 46 Times.

CLOTHING MEN, WITH RETAIL EXPERIENCE, WANTED TO PREPARE THEMSELVES FOR CREDIT STORE MANAGERSHIPS OPEN IN GREATER NEW YORK. SALARY DURING SHORT TRAINING PERIOD AND GOOD PROPOSITIONS LATER; EXCELLENT PROSPECTS FOR AGGRESSIVE PRODUCERS. ELLAY CO., 45 EAST 21ST.

COLLECTION DEPARTMENT of a leading furniture installment house requires a thoroughly experienced assistant manager; one who has the ability to go out and handle special accounts when necessary; only those who can qualify need apply. Write for appointment, R 474 Times.

CONSTRUCTION SUPERINTENDENT and engineer, one who is acquainted with detail work, in construction office. Apply Room 1613, 475 5th Av.

CUTTERS, experienced, on ladies' fine shoes. Apply 24 floor, Laird Schober & Co., 226 and Market Sts., Philadelphia, Pa.

DISPATCHERS,
SAKS & CO.,
5TH AV. & 50TH ST.,
REQUIRE EXPERIENCED DISPATCHERS. MUST HAVE DEPARTMENT STORE TRAINING AND BE THOROUGHLY FAMILIAR WITH CITY AND SUBURBS.
APPLY 50TH ST. EMPLOYES' ENTRANCE.

DRAFTSMAN, structural steel detailer; at least two years' experience. Vulcan Rail & Construction Co., Grand St. and Garrison Av., Maspeth, N. Y.

DRAFTSMAN, first-class letterer, for engineering drawings and diagrams for reproduction. A. H., 393 Times.

ELLIOTT-FISHER OPERATORS, billing, over 21; experience necessary, pleasant working conditions. The N. Y. Edison Co., 414 East 41st.

ENGINEER, thoroughly exp., age 40 to 45. Doorman, good appearance, theatre hotel experience.
Ticket-taker, young man, neat appearing, cashier-worker, accustomed handling others. Photic Corp. for appointment, Capitol Theatre, Bayside 4100.

ENGINEER for night work; must have license and ice machine permit; state age, experience and salary expected. B. B., 27 N. Y. Times Brooklyn Branch.

FACTORY EXECUTIVE—Newly organized concern, manufacturing staple product with unique features, has opening in its organization for ambitious man with well-rounded experience; excellent opportunity to grow with the business; state age, technical training, business experience and beginning salary. 555 Times.

FLOOR of dale men for large retail stationery store, department store experience preferred; good opportunity; salary about $25. Goldsmith Bros., 77 Nassau St.

FLOOR WALKERS.
Men with department store experience; steady positions; hours 9 to 6. Gallan's, 3d Av. and 121st St.

FORTUNE, asleep, for new Paramount Theatre; must be clean cut and intelligent; state age, height, weight, experience. F 17 Times.

PORTER for furniture house; half-day, age 18 to 25; salary $25. Apply to mail only. Lewis & Conger, 6 Herbert and Madison Av.

PRIVATE SECRETARY required by business man; residence abroad; must have good appearance and be excellent stenographer; some knowledge French absolutely desirable; absolutely select to one who enjoys considering industrial personality and first-class business training. R 480 Times.

RADIO REPAIR MAN wanted by New York radio jobber. Write, giving experience, salary desired, &c. N 617 Times Downtown.

RADIO SERVICE AND INSTALLATION MEN.
CALL 10:30 A. M.
551 WEST 162 ST.

REAL ESTATE—RENTING MAN, MUST HAVE RENTING EXPERIENCE IN MIDTOWN SECTION. HELL & STERN, 1,460 BROADWAY.

SHIPPING CLERK, to take complete charge of packing and shipping room in paper box factory; must have experience in this line; state salary wanted. Box 216, Room 200 Times Building.

STENOGRAPHERS
wanted by Newark manufacturer, experienced and good position; permanent; write, stating qualifications and salary expected. X 2380 Times Annex.

SUPERINTENDENT.

A nationally known industry near Cleveland, Ohio, is in the market for an experienced superintendent to take complete charge over a 1,000 men and designing department; this is an executive position paying an excellent salary; this man must have had charge of design and construction of tooling for high grade interchangeable work; he must also have knowledge of design of special machines for production purposes; experience in die and punch work especially required; the man selected will be in line for promotion to the position of production and works manager; in reply state age, experience, names of companies worked for, positions held, references and salary. X 2360 Times Annex.

SUPERINTENDENT-SECRETARY
FOR GOLF CLUB IN FLORIDA.

Man having had club experience; one able to cater to best of patronage; married man preferred, whose wife is capable to act as hostess; state age, experience, salary, references in first letter. Address Superintendent, Box B-27, West Palm Beach, Florida.

TEACHERS, private instruction; English to foreigners, pupil's home, all boroughs, evenings; good remuneration. 110 West 40th, Room 704.

TEACHER, Isaac Pitman, evenings only; permanent position. Alpha, 2 Sumner Av, Brooklyn.

TELEPHONE SOLICITORS, experienced; exceptional opportunity for few good men, call active business service accounts; salary, commission, &c. 258, 280 Broadway.

TELEPHONE OPERATORS, over 21, night work, multiple board experience; good salary. The N. Y. Edison Co., 414 East 41st.

TOOL DESIGNER.

Large industrial concern needs experienced tool designers; must have had considerable experience designing dies and die, jigs and fixtures for productive tool layouts and be between the age of 30 and 45 years. Write in confidence to Employment Department, F. O. Box 476, Newark, N. J.

TRAINMEN
over 5 feet 8 inches; experience unnecessary. HUDSON & MANHATTAN RAILROAD CO., Room 106 E, 80 Church St., New York.

TYPISTS, Royal; pleasant working conditions. The N. Y. Edison Co., 414 East 41st.

UPHOLSTERERS for high-grade living room pieces. P. J. Armeno, 164 Mulberry St.

WATCHMAKER wanted, high-grade, skilled in closing and timing Swiss wrist watches; permanent position; fine salary, congenial surroundings. Room 406, 250 West 57th.

WINDOW TRIMMER, experienced; must be card writer and understand advertising; willing to go Florida. Apply 7, Tein, care Jack Hartiday Co., Inc., 135 West 125th.

WINDOW TRIMMER and show card writer; out of town; steady position. Call 8am Levin, 707 Broadway, third floor.

HOUSEFURNISHING
BUYER.

FREDERICK LOESER & CO.,
BROOKLYN, N. Y., REQUIRE A BUYER FOR THEIR HOUSEFURNISHING DEPARTMENT; A MAN OF ABILITY AND HIGH-GRADE EXPERIENCE WILL FIND THIS AN EXCELLENT OPPORTUNITY; APPLICATIONS WILL BE TREATED IN CONFIDENCE IF REQUESTED.

LEDGER CLERK, experienced. Apply by letter, giving age, experience, &c., B. B., 28 N. Y. Times Brooklyn Branch.

MANAGER'S ASSISTANT.

An old established Western real estate corporation with offices in the West requires the services of a high-class executive, capable of organizing and directing a sales organization; a permanent connection on a very attractive commission basis for the man of the right calibre. Write

P. O. BOX 390, BROOKLYN.

MANAGER—Placement manager with present successful record in New York City employment agency; work in a technical branch; executive ability; age 30 to 40; a fine, permanent position open for one who has made good; full details of experience must be given; will be held in strict confidence. F 34 Times.

MANAGER, THOROUGHLY EXPERIENCED CREDIT CLOTHING MAN; ATTRACTIVE, WELL-LOCATED STORE NEAR NEW JOBS. MUST BE HIGH-

Salesmen Wanted.

SALESMEN,

AT 10 A. M. SHARP,

ON THURSDAY,

there will be a meeting for young salesmen, as well as experienced salesmen, who desire to become associated with a strong field institution; our corporation is engaged in selling partnership interests, with participating profits, in income-producing apartment buildings; in our organization are united the functions of underwriting, construction, management and ownership under the active direction of men with more than 25 years' experience in the field.

We advertise extensively in the financial sections of the leading newspapers.

While our compensation is strictly on a liberal commission basis, we are always ready to see men who prove themselves, through the first stages with financial assistance.

If you desire to enter a new and fertile field, be sure to report promptly at 10 A. M., 7th Floor, 52 Vanderbilt Av., New York City. Ask Mr. De Angelis.

SALESMEN,

GENTLEMEN WANTED.

An organization owned by one of our most honored educational institutions wishes to meet three salesmen of proved experience, to further an enterprise that is receiving unusual publicity in national newspapers and periodicals and arousing the interest of leading men throughout the country; it is a unique undertaking of educational service, the outgrowth of a great publisher's work.

Liberal commission arrangement and financial assistance if needed until established, coupled with selected list of prospects are supplied; thorough training in office and field leading to unusual earnings and opportunity for advancement.

If you are a man of calibre with an impressive personality, apply to Mr. Brown, Room 727, 522 5th Av.

SALESMEN,

MANAGERS.

NEW PROPERTY

OPENING

FOR WINTER SELLING.

WANTED

IN NEW DIVISION

AT ONCE

WITH OLD RELIABLE

HARMON NATIONAL REAL ESTATE CORPORATION.

Usual Liberal Harmon Commissions.

ROOM 201, 140 NASSAU ST., N. Y.

ASK FOR MR. HABER.

SALESMAN—WE HAVE SEVERAL TERRITORIES OPEN IN THE MIDDLE WEST, FAR WEST AND SOUTH FOR MEN WITH A BIG FOLLOWING TO CALL ON HIGH-CLASS CLOTHING STORES, DEPARTMENT STORES AND HABERDASHERS TO CARRY AS A SIDE-LINE ONE OF THE BEST-KNOWN LINES OF 15-YEAR-ESTABLISHED REPUTATION. OUR LINE OF MEN'S AND BOYS' LEATHER COATS AND SWEATERS; BIG OPPORTUNITY FOR HIGH-CLASS MEN; COMMISSION BASIS. R 407 TIMES.

SALESMEN accustomed to making big money; we have openings for several aggressive specialty salesmen to travel and sell our advertising service to bankers and merchants; clean, dignified, legitimate and established business; exclusive territory; commission paid daily or weekly; experience in our line, while desirable, not necessary. National Engraving Co., 154 Nassau St.

SALESMEN.

RETAIL CIGAR STORES.

EXPERIENCED MEN PREFERRED.

Apply employment manager until noon, if you have not already filed application.

384 BROADWAY.

SALESMEN.

Experienced salesmen to follow direct written inquiries, leads which will take you to interested prospects; the parents of a million New York school children are in the market and our new 1926 edition is ready; substantial weekly commissions are earned on The Book of Knowledge; we are ahead of last year and going faster; large immediate returns; a radical lift in unusual sales ambition and an unusual sales method. Apply to Mr. Jackson, Room 600, 6th floor, 2 West 45th St.

SALESMAN—Energetic traveling salesman for radio tubes, willing to make extended trips from coast to coast; must have had experience selling to Coast jobbers and retail stores; must have good selling record and be able to furnish best of references; some knowledge of radio or electrical apparatus preferable but not necessary; salary, expenses and commission in addition; this is an unusual opportunity for a high-grade man. Apply in person, ask for Mr. Blauvelt, Northern Manufacturing Co., 371 Ogden St., Newark.

SALESMAN—Wholesale jewelry and novelty house want at once traveling salesman for Eastern territory, well acquainted with department stores, jewelry stores and gift shops; experience and familiar with territory; first-class references; good position for right man; commission basis, drawing allowed; state age and experience, single or married; don't apply unless fully qualified. Address Novelties, Box 108, Station F, Manhattan.

SALESMEN.

IT'S A CRIME.

Losses suffered by merchants through holdups, safe burglaries, bad checks, dishonest employees, worthless money orders, counterfeit money and fraud can be protected for 7c. a day by a combination bond issue by the United States Fidelity and Guaranty Company; substantial commission income weekly and a training bonus in addition; full time only. See O. R. Leeds, 75 William St., New York.

SALESMEN.

A leading life insurance agency desires services of two high-grade men; commission and salary upon qualification. See Mr. Fenster, 123 William St.

SALESMEN, RESPONSIBLE CONCERN—Salary, commission, road expenses advanced; unfermented grape juice products; 9:30-1 only. Italian Grape Products, 120 Hudson St.

SALESMEN—Lamps and shades, experienced metropolitan district; old-established line; good opportunity; commission basis. N. Y. Lamp Shade Co., 121 West 19th St., New York City.

SALESMAN wanted for machinery used in laundry and textile plants; wonderful opportunity for energetic man with following; salary and commission. X 2357 Times Annex.

SALESMEN to sell electric signs; those with experience preferred; drawing account and commission; write for interview, telling all about past experiences. T 446 Times.

SALESMAN, experienced in art embroidery and fancy linen line, to cover local trade with own auto; salary and commission; state age, experience. R 323 Times.

SALESMEN, experienced in calling on dealers to sell auto, doors and trim in New Jersey territory; drawing account against commission. X 2349 Times Annex.

SALESMEN, beauty parlor, high-grade side line, face creams; out-of-town men; commission; give territory. A 1132 Times Harlem.

SALESMEN—With following for popular priced fancy linen; side line; few good numbers; commission. R 469 Times.

SALESMAN, experienced, for cigar store; month and night work. M. Fisher, 162-20 Jamaica Av., Jamaica.

SALESMAN and window dresser for retail dry goods store; salary basis. Apply 1,760 Fulton St., Brooklyn.

SALESMAN, New York City property; live leads; commission. A. F. Powers, 170 Broadway.

SALESMEN—Auto; experienced on Ford cars; good salary. 5,044 Broadway, Wadsworth 6648.

SALESPEOPLE—Attention to this very important ad. Our method of taking prospects in a de luxe bus, giving them dinners at a fine hotel and returning them to New York, all at our expense, has proven a very successful way of selling lots near a marvelous beach for less than $200 per lot on small terms; many of our sales people are making the most money they ever made in their lives simply by following our instructions. We need a few more ambitious men and they can work all Winter in our bus excursion department. The highest commissions are paid promptly and we furnish the sales managers to close the sales. See us at once for particulars. Mr. Jackson, Suite 302, at 1,400 Broadway.

SALES, experienced in the selling of specialties to the housefurnishing trade, furniture stores, office buildings, auto supplies and the general trade; liberal commission basis. Box 21, 294 9th St., Brooklyn.

YOUNG MEN, over 21; to sell Better Brushes; we train you; permanent; quick advancement; $100 month and commission to start. For appointment, phone Triangle 0021 after 2 P.M. today.

EXCEPTIONAL opportunity for five men to sell Nash cars on Long Island; quick advancement to position; adds branch store manager to those who can produce; commission. X 2383 Times Annex.

Agents Wanted.

AGENTS—Organize your own force to sell new fast selling emergency kit, needed in every home, office, factory and motor vehicle; 6½ profit; 6 cigars and pokes immediate appeal; all territory open now. Robinson Kit Co., 1002, 501 5th Av.

Closing Hours for Advertisements

Daily Edition

Real Estate, Steamships, Resorts and Business Opportunities: Display advertisements must be received before 5 P. M. on the day preceding publication; all other advertisements before 6 P. M.

Lost and Found, Deaths, Marriages and Births accepted until midnight.

Sunday Edition

TODAY, WEDNESDAY, 6 P. M.—Schools, Steamships, Hotels, Resorts, Amusements.

TOMORROW, THURSDAY, MIDNIGHT—Display Apartments and Real Estate, with cuts, photographs, matrices or drawings.

FRIDAY, 6 P. M.—Business Section.

FRIDAY, 8 P. M.—Undisplayed classified, Business Opportunities.

SATURDAY, 1 P. M.—Undisplayed classified, subject to omission.

Rotogravure picture sections, Book Review and Magazine Sections, suburban picture sections—Midnight Tuesday, 13 days preceding date of publication.

Classified Advertising Rates

Minimum space 3 lines. Agate line of 8 words.

Situations Wanted	40c
Furnished Rooms, Rooms Wanted	50c
Boarders and Board Wanted	50c
Help Wanted	70c
Salesmen Wanted	70c
Lost and Found	60c
Real Estate, &c., Daily 65c; Sunday	70c
Apartments to Let and Wanted, Daily	65c
Apartments to Let and Wanted, Sunday	70c
Country Board	65c
For Sale	70c
Automobile Exchange	70c
Agents Wanted	80c
Mortgage Loans	90c
Employment Agencies	90c
Public Notices	$1.00
Business Opportunities	$1.00

Per Word

Buyers' Wants, Offerings to Buyers	15c
Book Exchange (Sundays)	12c

Errors avoided by delivering advertisements in advance of closing time.

Telephone LACkawanna 1000.

"In advance advertisements basis of compensation, either salary or commission, and article or service offered must be stated."

Reward of $100 offered by The New York Times as for information leading to arrest and conviction of any one inserting a fraudulent advertisement in The Times.

Offices of

The New York Times

Times Building Times Square Subway Level	Harlem 127 West 125th St
Times Annex 426 West of Broadway	Brooklyn 500 Washington St
Downtown 7 Dey Street	Bronx 1,820 Third Ave (149th St.)
Wall Street 165 Broadway	Fordham 190 E. Fordham Rd.

AUTOMOBILE EXCHANGE

Doubtful or deceptive advertisements are unacceptable for publication in The New York Times.

Rate 70 cents an agate line. Telephone LACkawanna 1000.

BUICK 5-passenger sedan, 1925, Standard 6; excellent condition; dark blue finish, attractive velour upholstery, disk wheels, complete accessories. ROLLS-ROYCE OF AMERICA, INC., 58TH ST. AND 8TH AV.

BUICKS (20) sedans, coupes, runabouts, tourings. All years—types; $50 to $850. Jandorf, 1,739 Broadway (bet. 58th-59th).

BUICK 1926 5-passenger Standard Six sedan; low mileage; $975. Bronx Buick Co., Inc., 231 East 161st St., 2 blocks east of Grand Concourse. Davenport 6100.

BUICK, 1925 Master Six roadster; going away; big bargain; lot of extras; cheap. Telephone Whitehall 8200 for demonstration.

BUICK roadster, like new; going away; must sacrifice, $450; good chance for quick buyer. Ravenswood 1746.

BUICK 1926 sedan; 7 Pass., like new; price $1,200; act quickly. Marmon Company, Broadway at 54th St.

BUICK 1926 sedan, 7-passenger; cannot tell from new; bargain. Aborn, 237 West 55th.

CADILLAC 1926 sedan.
CADILLAC 1924 coupe.
CADILLAC 1923 & 1924 enc. dr. Limos.
CADILLAC 1922 sedan.
HUPMOBILE 1924 club sedan.
PAIGE 1925 eng. drive limousine.
NASH 1925 sedan.
PIERCE-ARROW model 80 coach.
PIERCE-ARROW roadster and spt. touring.
PIERCE-ARROW all models.
REO 1925 sedan.

TIME PAYMENTS IF DESIRED.
Pierce-Arrow Sales Corp., Used Car Dept., 233 West 54th St.
Phone Columbus 8500.
Bronx Br., 183th & Concourse, Sedgwick 1100.
Bklyn Br., 1,719 Atlantic Av. Prospect 9508.

CADILLAC 61—7-pass. Sedan—$975.
Buick 1923 Sedan, 1923 Coupe—Bargains.
Franklin 1924 Sedan, special, perfect—$7,000.
Hudson 1926 Brougham, Jordan 26-8 Sedan.
Packard 1926, 6 Sedan, Nash 26 Sedan.
Edw. G. Kuh, 230 West 58th. Circle 9020.

CADILLACS—63 4-pass., 63 coupe, 63 sedan.
CHRYSLER—1926 sedan, 1925 roadster.
JORDAN—1925 "8" brou. sport sedan.
PACKARDS—1924 "3" 5-pass. sedan & road.
PACKARDS—1923 "6" coupe, 4-passenger.
New Amsterdam Auto Storage, 19 W. 67th.

CADILLACS—A very choice selection. SCHOONMAKER & GLASS, 217 West 57th. Columbus 2040.

CADILLAC V-63 imperial limousine and sedan; reasonable. International Exchange, 1,850 Broadway.

CADILLAC sedan, 1926; custom built, 7-passenger, like new throughout; big bargain. 363 Flatbush Av., Bklyn. Sterling 2753.

CADILLAC 1925 custom-built roadster, like new; bargain. International Exchange, 1,890 Broadway.

CADILLAC 1926 brougham, like new; driven 10,000 miles; sacrifice $2,450. Penn. 0003.

CADILLACS, 1926-1925-1924, all models. SCOTT, 136 West 52d St. Circle 7625.

CADILLAC, 1926 5-pass. de luxe sedan; very reasonable. 225 West 58th. Circle 5250.

CADILLAC 1926, 7-passenger sedan, almost new; bargain. Lobell, 228 West 56th.

CADILLACS 1924-1925-1926; all types. Kaplan, 782 7th Av. Circle 7093.

CHANDLER sedan, 1925; perfect in every way; fully reconditioned; a bargain at $775. Bronx Buick Co., Inc., 231 East 161st St., 2 blocks east of Grand Concourse. Davenport 6100.

CHRYSLER 1926, "70" 5-pass. Coach.
CHRYSLER 1926, "80" 4-pass. Roadster.
BUICK 1926 Coupe, also 7-pass. Sedan.
HUDSON 1924 5-pass. Sedan.
PAIGE 1924 De Luxe Brougham, also 6-66 Daytona.
STUDEBAKER 1925 Big "6" 7-pass. Sedan.
PIERCE-ARROW 1926, "80" Coach.
JORDAN 1925 Str. "8" Brougham Sedan.
CADILLAC "63" Sedan, 7-pass., like new.
PACKARD Str. "8" Tour. 7-pass.
WILLS ST. CLAIRE 1925 4-pass. Sport.
STUTZ 1926 Safety "8" to 1920, all types.
STUTZ 1926 Safety "8" Bro'm Roadster; Tourings.
STUTZ 4 and 6 cyl. 1925 to 1920 in roadster, touring, 5 and 7-pass. types.
STUTZ CO., 21 West 60th, near Broadway.

CHRYSLERS, ALL MODELS.
RECONDITIONED AND GUARANTEED.
ATTRACTIVELY PRICED.

BARGAINS IN OTHER MAKES.

COLT STEWART CO.,
Chrysler Distributers,
1,745 Broadway, at 56th. Columbus 6370.
175th and Concourse. Bingham 6500.

CHRYSLERS—Hupmobiles, Nashes, Essex coaches, all bargains. Finance Co., 225 West 58th, 3d floor. Circle 2770.

CHRYSLER, Model 80 Roadster; practically new car; big saving; act quickly. Marmon Company, Broadway at 54th St.

CHRYSLER 1926 crown imperial sedan; absolutely like new in every respect; bargain. Aborn, 237 West 55th St.

CHRYSLER 26 SEDAN, $775.
Original throughout; perfect; guaranteed. Raymond 4356.

CHRYSLER 70 ROADSTER.
Perfect; guaranteed; terms; trade. Sedgwick 8705.

CHRYSLER 70 coupe, carefully driven 4,500 miles; special paint; $1,600. Whitehall 6860.

CLEVELAND Coach, 1925, low mileage. CRANE SIMPLEX, town brougham, good condition.

DODGE sedan, 1926, low mileage.
HUDSON brougham, 1926, good condition.
JEWETT sedan; 5 passenger.
PACKARD 8 sedan, late model, repainted.
PACKARD six sedan limousine, 7 passenger.
PACKARD eight sedan limousine, 7 passenger, good condition.
PEERLESS, 1924 touring, fair condition.
REO COUPE, 1925, good condition.
STUDEBAKER sedan, late model.

PACKARD MOTOR CAR CO. OF NEW YORK
1,861 BROADWAY. COLUMBUS 8900.

DODGE 1924 coupe, perfect, fully equipped; sacrifice; evenings. Bradhurst 9830.

FLINT

EXCHANGE CAR DEPARTMENT
CLEARANCE SALE,
Continuing for 7 Days.

Open and closed models; sport models; roadsters.

All Flints carry new car guarantee. 50 other popular makes. Prices range from $150 to $1,350.

FLINT EXCHANGE CAR DEPARTMENT,
236 West 55th Street,
Also Broadway and 160th Street.
Circle 7796. Open Evenings.

FLINT sedan, 7-passenger, condition and appearance like new, Stearns Co., Used Car Dept., 18 West 63d St. Phone Columbus 7600.

HUDSON—LATE 1925—HUDSON.
Good tires; repainted; guaranteed. Sacrifice prices, $250 each.
LOBELL, 228 West 56th St. Open evenings.

HUPMOBILE "4."
1926-1925 Sedans and Tourings. All repossessed by Finance Company and offered at bargain prices. Perfect condition.
CONSOLIDATED SERVICE CO., INC.
16 West 61st St. Columbus 3744.

LINCOLN 1926 7-pass. suburban limo.
LINCOLN 1926 4-pass. club roadster.
LINCOLN 1926 4-pass. sport phaeton.
LINCOLN 1925 7-pass. suburban limo.
LINCOLN 1925 4-pass. Judkins berline.
CADILLAC 1926 7-pass. imperial sedan.
CADILLAC 1924 5-pass. coupe.
CADILLAC 1923 7-pass. imperial.
CADILLAC 1923 7-pass. limousine landau.
PACKARD 1925 4-pass. sport phaeton.
MARMON 1925 and 1923 7-pass. tourings.
PIERCE 1923 7-pass. limousine.
ROLLS ROYCE cabriolet.
Several others.
LINCOLN USED CAR DEPARTMENT.
246 West 55th St. Ashland 3020.

LINCOLN 1925 Roadster.
LINCOLN 1924 Judkins coupe.
LINCOLN 23-24-25 Imperial limos.
PACKARD 1925 Single 6 5-pass. sedan.
PAIGE 1926 5-pass. sedan.
DODGE 1925 5-pass. sedan.
STUDEBAKER 1925 Big "6" Imperial.

THEODORE LUCE, INC.
LINCOLN DISTRIBUTORS.
216 West 56th St. Circle 8363.

LINCOLN roadster, perfect mechanically and paint; opportunity. Stearns Co., Used Car Dept., 18 West 63d St. Phone Columbus 7600.

LINCOLN 1926 ROADSTER & SUBURBAN.
SCHOONMAKER & GLASS,
217 WEST 57TH ST. COLUMBUS 2040.

LOCOMOBILE Junior 8 sedan; perfect condition; run 10,000 miles; original cost $2,600; no reasonable offer refused. M. S. Koch, 40 East 23d St.

MARMON sedans, coupes, roadsters and sports; latest models; attractive prices; act quickly. Marmon Company, Broadway at 54th St.

MINERVA 1926 Prince of Wales; guaranteed. MINERVA, spec. enclosed drive; guaranteed. MINERVA, semi-collapsible cabriolet, guar. Minerva Locke custom touring, guaranteed. Minerva rebuilt chassis, $2,750, guaranteed. Packard 8-cyl. sedan, repainted, etc. Cadillac 61 4-pass. sedan; sacrifice.
MINERVA AUTOS, INC.,
247 Park Av. (46th), Ashland 8570.

MINERVA, late special Brooks; Ostruk built collapsible cabriolet; cost $16,000; very smart; perfect condition; sell $5,000. Dr. H. Endicott 0220.

NASH 1925 5-passenger sedan; perfect condition; $993. Bronx Buick Co., Inc., 231 East 161st St., 2 blocks east of Grand Concourse. Davenport 6100.

PACKARD 6, 5-passenger coupe, beautiful dark blue finish, striped method; perfect upholstery; comfortable arm rests; disk wheels; complete accessories.
ROLLS-ROYCE OF AMERICA, INC.,
58TH ST. AND 8TH AV.

PACKARD—Beautiful light blue special Le Baron cabriolet body; driven 300 miles; owner leaving for coast sacrifices. Phone Haverstraw 430.

PACKARD 1926 7-pass. sedan single 6.
PACKARD 1925 sedan and coupe single 6.
LOBELL, 228 West 56th St. Open evenings.

PACKARD 6 club sedan, 1926, little mileage; like new; sacrifice; trades accepted. 363 Flatbush Av., Bklyn. Sterling 2753.

PACKARD straight 8 and 6 sedans and tourings; immediate buyers; opportunity. Phone Flushing 4800 or Republic 2400.

PACKARD improved 8 sedan, 1927 model, like new; at a great saving. 363 Flatbush Av. Sterling 2753.

PACKARD Six Roadster; practically new; big saving; act quickly. Marmon Company, Broadway at 54th St.

PACKARD 1920 "6" sedan, seven-passenger; mileage 1,800. International Exchange, 1,890 Broadway.

PACKARD 24 SEDAN LIMO., $1,250.
Excellent condition; guaranteed; terms. Raymond 2370.

PACKARD '24 SEDAN, $975.
Perfect throughout; bargain; terms. Sedgwick 8705.

PACKARD 1926 club sedan; low mileage. SCOTT, 136 West 52d. Circle 7625.

PACKARDS 1926; all types. Kaplan, 782 7th Av. Circle 7093.

PACKARDS, sixes and eights, all models. SCOTT, 136 West 52d. Circle 7625.

PAIGE 25 BROUGHAM, $625.
Excellent condition; guaranteed; terms. Raymond 2370.

PEERLESS 24 SEDAN, $675.
7-passenger; guaranteed; terms. Sedgwick 3123.

PIERCE-ARROW—Latest models, both in the large 6-cylinder and Model 80; all types bodies; like new; very reasonably priced; TIME PAYMENTS IF DESIRED. PIERCE-ARROW SALES CORP., Used Car Department, 233 West 54th St. Phone Columbus 8500. Bronx Branch, 188th and Concourse. Sedgwick 1100. Brooklyn Branch, 1,719 Atlantic Av. Prospect 9508.

PIERCE LATEST 33 ROADSTER.
SCHOONMAKER & GLASS,
217 WEST 57TH ST. COLUMBUS 2040.

PIERCE-ARROW 1925, model 33, enclosed drive limousine. International Exchange, 1,890 Broadway.

PIERCE-ARROW model 80 runabout, nice condition; owner must sell immediately. Pierce-Arrow Used Car Dept., Columbus 8500.

REO brougham, 1924, thoroughly reconditioned; complete with accessories; $850. Bronx Buick Co., Inc., 231 East 161st St., 2 blocks east of Grand Concourse. Davenport 6100.

REO touring, 7-pass., like new; going away; must sacrifice, $350; good chance for quick buyer. Ravenswood 1746.

ROAMER town car, body by Chupdrdy; sacrifice for $1,000 to settle lien held by finance company. R 457 Times.

ROLLS-ROYCE Pall Mall 5-passenger sport touring; a beautiful automobile smartly finished in a pretty maroon; trimmed in black; perfectly fashionable upholstery; 6 new Dunlop cords; this car for resale at an exceptionally low price, with a full three-year guarantee, the same as given every new Rolls-Royce.
ROLLS-ROYCE OF AMERICA, INC.,
58th St. and 8th Av.

ROLLS-ROYCE Piccadilly roadster, English chassis, converted to left-hand drive, body of latest type; finish in Rolls-Royce blue; Burgundy top, Duco-rumble seat; complete equipment; temptingly attractive, with full 3-year guarantee as given by Rolls-Royce on new cars.
ROLLS-ROYCE OF AMERICA, INC.,
58TH ST. AND 8TH AV.

ROLLS-ROYCE Mayfair with full carbriolet coachwork, finished in Cleopatra green, newly trimmed and reupholstered, new Dunlop cords; guaranteed just as new Rolls-Royce chassis is for 3 years; for resale at more than a $6,000 reduction.
ROLLS-ROYCE OF AMERICA, INC.
58TH ST. AND 8TH AV.

ROLLS ROYCE Canterbury sedan, just refinished in Vanderbilt Maroon with black trimmings, reupholstered, in light grey, convenient arm-rests; a superbly comfortable, attractive and serviceable automobile; resale at $5,000 reduction.
ROLLS-ROYCE OF AMERICA, INC.
58TH ST. AND 8TH AV.

STUDEBAKERS (10) "Dirt Cheap"!
1926-1925-1924
Coupes, Sedans, Sport Touring, $325 up.
JANDORF, 1,739 Broadway. Est. 1899.

STUDEBAKER big six, has had perfect care; cannot be told from new. Stearns Co., Used Car Dept., 18 West 63d St. Phone Columbus 7600.

STUDEBAKER, almost new, standard custom sedan, equipped; run 1,100 miles; big saving; $1,475 Grand Concourse, Bronx. Open evenings.

STUDEBAKER special 6 brougham 1925, 5,100 miles; motor perfect, tires almost new; complete equipment. Hirsch, 218 East 25th.

STUDEBAKER 1924 SEDAN, $295.
Excellent condition; guaranteed; terms. Sedgwick 3123.

WILLS ST. CLARE 26 BROUGHAM, like new; cost $4,200. Sedgwick 8705.

WILLYS-KNIGHT 1925 sedan, 6 cylinder, exceptionally fine condition throughout; bargain. Aborn, 237 West 55th St.

WILLYS-KNIGHT 65 sedan, perfect, guaranteed; $950. Willys-Knight, 788 Southern Boulevard.

WILLYS-KNIGHT 66 sedan, 1926, like new. Willys-Knight, 788 Southern Boulevard.

WILLYS-KNIGHT big 66 sedan, 1925; must sell; private owner. Chickering 7815.

Motor Trucks.

PIERCE-ARROW dump truck, six ton, hydraulic hoist, high-side steel-lined body; good condition; low price. Tompkins Bros., 74 Passaic St. Phone Humboldt 0760.

Automobiles for Rent.

BUICK SEDAN, practically new, day, week, or month; lowest rates; owner drives. Meyer, Jerome 0548, mornings.

CADILLAC, 1927 limousine, any occasion; monthly preferred; owners; uniformed; references. Chelsea 5428.

CUNNINGHAM-PACKARDS, $3 hourly, day-week, $400 monthly; uniformed chauffeurs. Pennsylvania 8720.

LINCOLNS—All body types, $400 monthly; shopping, $3 per hour. Columbus 7690.

PACKARD car, 1924, day, week, monthly, $4; must see to appreciate. Morningside 1641.

PACKARD eight limousine, 1926; hire by month, $450. Call Slack, Butterfield 8875.

PEERLESS—Limousine, enclosed drive; day, week, month; uniformed owner drives. Wadsworth 7466.

Automobiles Wanted.

PACKARD six touring wanted. 51A Produce Exchange. Bowling Green 1217. Westfield 1254.

AUTOMOBILES—1,000 FOR EXPORT.
Spot cash. Raymond 2370.

Automobile Repairing.

AUTOMOBILE painting, tourings $45, sedans $65; general repairs. Werner, 218 W. 65th.

Loans on Automobiles.

LOANS on automobiles direct to owners, in your possession; you get your check without delay. Fulton Discount Corp., 262 Fulton St., Brooklyn. Main 8614.

Army Orders and Assignments.

Special to The New York Times.

WASHINGTON, Nov. 2.—The War Department published these orders today:

Medical Corps.

Ekwurzel, Lt. Col. G. M., to Canal Zone from N. Y. about April 1.
Pierson, Lt. Col. H. H., from Phil. to Ft. Sill.
Fyfe, Lt. Col. W. L., Panama Canal to Ft. McPherson.
Hurley, Maj. T. D., Titus, Maj. E. L., to Manila from San Fran. about March 31.
Lindow, Capt. G. E., Phil. to Presidio of Monterey.

Signal Corps.

Boudinot, Capt. T. E., Phil. Dept. to Ft. Monmouth.
Willard, Capt. R. A., to Manila from Ft. Monmouth about March 8.

Miscellaneous.

Fair, Lt. Col. J. B., Gov., to his proper station at Philadelphia.
Tabeo, Capt. W. A., Inf., Panama to 11th Inf., at Ft. Benj. Harrison.
Bradley, Chaplain W. R., Panama to Ft. Sam Houston.
Merrill, Chaplain C. C., to Panama from San Fran. about April 22.

Leaves.

McClure, Col. A. N., Q. M. C., 4 mos.
Zane, 1st Lt. M. T., A. C., 4 mos.

For Sale.

PECANS—Send $1 for 3 pounds; Texas gold-en meat pecans, finest flavor; delivered prepaid; dealers supplied; order direct. Galveston Pecan Company, Galveston, Texas.

REAL bargains at the Jewish Science Bazaar, Alamac Hotel, open day, evening.

Pets, Dogs and Birds.

WIRE-HAIRED pinscher (Tahnauser), imported prize winner, male, females; reasonable. F 76 Times.

House Furnishings.

HOUSE FURNITURE for sale, leaving town; dining room and parlor sets; very reasonable; one-half block east 176th St. Concourse. Siegel, 1,769 Eastburn Av., Bronx.

Furniture Dealers.

FINE lot of upholstered fireside chairs, formerly sold up to $100; sell for storage. Capitol Warehouse, 137 West 52d.

Musical Instruments.

KRANICH-BACHS best mahogany baby grand; owners abroad; want immediate cash; $500 or best offer. F 82 Times.

EXQUISITE modern baby piano; take first reasonable offer cash or payments. Phelan, 5th floor, 15 West 45th.

$385 buys good used grand piano; fine order; bargain. Behning, 22 East 40th

PIANOS, 500, rebuilt, $35 up; baby grand, $275; terms. 421 West 28th.

500 REBUILT pianos, $35 up; baby grands, $275; terms. 421 West 28th.

STEINWAY baby grand for rent; also upright. 2,100 7th Av.

STEINWAY SMALL GRAND, $700. CURTIS, 117 WEST 57TH ST.

Office Furniture and Store Fixtures.

All Big Bargains. At Nathan's
New and Slightly Used
OFFICE FURNITURE.
Roll, Flat Typewriter and Bookkeepers' Desks, Chairs, Filing Cabinets, Tables, Safes, Rugs.
Leather Upholstered Chairs and Settees.
OFFICE APPLIANCES.
Typewriters, Adding Machines, Multigraphs, Mimeographs, Addressographs, Check Protectors, Time Recorders,
Bought, Sold and Exchanged,
NATHAN'S, 548 Broadway,
Near Prince St. Tel. 9361 Canal.

MANUFACTURER'S overproduction sale high-grade OFFICE FURNITURE, including period furniture, at specially reduced prices to dispose of entire surplus stock.
J. SCHONFELD,
403 Broadway, near Canal. Tel. Canal 1816.

12 PIECES of combination walnut office furniture, like $234.25 complete; all new goods; a discontinued line. Quick & McKenna, 15 West 45th. Bryant 0230. Downtown Store, 77 White St. Worth 8036.

BIG BARGAIN, desks, chairs, tables, files, mimeographs, multigraphs, typewriters, adding machines, time clocks; slightly used; big savings. Dallek Bros., 573 Broadway. Canal 7631.

BOOKCASES, chairs, desks, tables; all must be sold REGARDLESS COST. American Desk Co., 322 West 59th St. Columbus 3062.

SAFES-FILING CABINETS—Cheap; guaranteed like new. 145 Grand St. Telephone Canal 0817.

SAFES - FILING CABINETS — Cheap; guaranteed like new. 145 Grand St. Telephone Canal 0817.

MIMEOGRAPH, new, A. B. Dick; sacrifice; no dealers. Goldman, 654 West 161st.

UNUSUAL values to be found in desks and office furniture. 402 Broadway.

2 UNDERWOOD typewriters, like new; cheap. 522 5th Av., Room 535.

Wearing Apparel.

GENUINE fur coats, $75; fur scarfs, $13; used as models only. Mrs. BENSON, 29 West 48th, near 5th Av., Studio 1.

LADY will sell handsome fur coat, latest model, new, $125. Riverside 4856.

RACCOON coat, woman's. Call Maxon, Cortland 8200.

Wanted to Purchase.

WANTED—Pay full value contents apartments, houses, pianos, books, paintings, bric-a-brac. Miller, 120 University Place. Stuyvesant 3708.

HIGHEST prices paid for furniture, contents houses apartments, pianos, rugs, china, bronzes. Paulson, 137 East 47th St., Stuyvesant 10161.

HIGHEST cash for furniture; contents houses, apartments; pianos, rugs, china, bronzes, &c. Barnes, 115 University Place. Stuyvesant 5577.

HIGHEST prices assured for furniture, pianos, rugs, ornaments, books, silver, china, &c. Mallen, 56 East 13th St. Stuyvesant 7828.

DIAMONDS, gems, jewelry, purchased from estates and individuals. Levinson, 1,472 Bway (42d St.), Longacre Bldg., Room 916.

STEINWAY upright or Mason-Hamlin wanted. Phone Morningside 4990.

GRAND piano wanted; pay liberal price. Phone Circle 1233.

WANT nice baby grand; pay cash. Bryant 10440.

LEGAL ADVERTISEMENTS.

UNITED STATES DISTRICT COURT
Southern District of New York.—In the matter of LEWIS A. FIELD, trading as Field Brothers. Bankrupt.—No. 32120.—

Upon reading and filing the annexed petition of Carl J. Austrian, Trustee herein, duly verified, and upon all the proceedings had herein, it is on motion of Max Rockmore, attorney for the Trustee.

ORDERED, that all persons, firms and corporations claiming specific bonds, stocks or securities on deposit or the proceeds thereof in the possession of the Trustee herein, show cause before the undersigned at his office, No. 220 Broadway, in the Borough of Manhattan, City of New York, on the 23d day of November, 1926, at 2 P. M., on said day why an order should not be made herein as follows:

(a) Ordering that all creditors of the above-named bankrupt and all other persons, firms or corporations claiming specific bonds, stocks, securities or the proceeds thereof in the custody or control of the Trustee herein, be required and directed to file their proofs of claim therefor, duly sworn to in the office of the undersigned, No. 220 Broadway, in the Borough of Manhattan, City of New York, on or before the 20th day of November, 1926; and

(b) Further ordering that all persons, firms or corporations who shall fail to file such claims as above directed on or before the said 20th day of November, 1926, be forever barred and foreclosed from making, asserting or demanding any claim in the Trustee herein, specific stocks, bonds, securities, cash on deposit or other assets of the alleged bankrupt, or the proceeds thereof in whole or in part, and that the said creditors and claimants in default thereof be forever enjoined and restrained from making, claiming or asserting any such right, title and interest therein or thereto, or from making or asserting any claim therefor against the Receiver or his successor; and it is further

ORDERED, that service of this order be made herein by mailing a copy thereof to all of the known creditors herein, at their addresses appearing in the schedules on file herein on or before the 8th day of November, 1926, and/by publishing the same in The New York Times once a week for three successive weeks, the first publication commencing not later than one week from the date hereof.
JOHN L. LITTLE,
Referee in Bankruptcy.

Dated, October 30, 1926.

IN THE DISTRICT COURT OF THE United States for the District of Delaware.—CITIES SERVICE REFINING COMPANY vs. THE GO-GAS COMPANY.—No. 468.—In Equity.

NOTICE

To all creditors of said The Go-Gas Company and other persons interested therein:

Notice is hereby given that the petition of John O'Connell, Receiver of said The Go-Gas Company and as Receiver of the funds derived from the sale of bonds of the said The Go-Gas Company to Warner-Quinlan Company and of the funds derived from the sale of assets coming into his hands as Receiver and co-ancillary Receiver of said company and of certain other funds, with his final report as said Receiver, having this day been filed and having been presented to the Court, praying that said report be approved, that final allowances be made to said Receiver and his counsel, that the taxed costs in said cause be paid, and that said Receiver be instructed as to the disposition of the said balance remaining in his hands and of the bond of the Warner-Quinlan Company which he now holds, and for his final discharge as Receiver, has been set down for hearing before said Court at the United States court room in the City of Wilmington, in said district, on Saturday, the sixth day of November, A. D. 1926, at ten o'clock in the forenoon, at which time and place all creditors of said The Go-Gas Company and other persons interested therein may appear and show cause, if any they have, why the prayer of said petitioner should not be granted.

ATTEST: H. C. MAHAFFY, JR.,
Clerk U. S. District Court,
District of Delaware.
Wilmington, Delaware, October 27, 1926.

THE WEATHER.

WASHINGTON, D. C., Nov. 2.—The disturbance that was central over Lake Huron Monday night has moved eastward to the Massachusetts coast, attended by rising and snowy in the North Atlantic States, the lower lake region and the extreme upper Ohio Valley, and the northwestern disturbance has moved rapidly southeastward over Manitoba and the Dakotas to Western Iowa attended by light snows and rains in its path.

A disturbance of slight intensity is moving eastward over the Gulf of Mexico and it has caused rains from Texas eastward, to the South Atlantic Coast. High pressure prevails over nearly all other sections, with centres over the Northwest Rocky Mountain region, Western Texas, Ohio and Nova Scotia.

The Iowa disturbance will likely move east southeastward to the upper Ohio Valley and the Middle Atlantic States and the Gulf disturbance will probably advance northeastward along the Atlantic Coast. As a result, rains are probable over the greater part of the Washington forecast district within the next thirty-six hours. The weather will clear during Thursday, however, over the middle and southern section east of the Mississippi River.

The temperature will not change materially during the next two days.

COURTESY-WIDE WEATHER COMMONS.

In the following record of observations at United States Weather Bureau stations yesterday, the temperatures given are the highest during the twelve hours from 8 A. M. to 8 P. M. and the lowest during the preceding twelve hours from 8 P. M. to 8 A. M.; the barometer reading and condition of weather are those recorded at 8 P. M., and the rainfall is for the twenty-four hours ended at 8 P. M.

Station.	High.	Low.	Temperature.	Baron.	Rain-fall.	Weather.
Abilene	56	38	30.20	.18		Clear
Albany	48	42	29.92	..		Pt. Cl'dy
Atlanta

SHIPPING AND MAILS

Hours Are Given in Eastern Standard Time.

THE TIDE.	Battery Hook.	Governor's Island.	Hell Gate.	THE SUN.	Rises.	Sets
High Water	1:06	1:17	4:30 P.M.	A.M.	A.M.	P.M
Low Water	7:28	8:07	12:54	3:58	6:25	7:02	4:29

Steamships Arrived Yesterday

Steamer.	From.	Date.	Steamer.	From.	Date.
SUDBURY	Havana	Oct. 30	SWEETWIND	San Pedro	Oct. 7
LA MARSEA	Barbados	Oct. 22	OREGONIAN	Portland	Oct. 2
ARIZONAN	San Francisco	Oct. 9	EL MUNDO	Galveston	
SHEAF FIELD	Barbados		CLARE	Aguadilla	
REDMAN	Cuba		DEPERE	Seattle	
FACTO	Maracaibo		LUCKENBACH	Boston	
BONIVAL	Kingston		MUNAMAR	Nassau	
KAPLAND	Barbados		JEFFERSON	Norfolk	
S. B. JONES	Hampton Rds.		THOMAS TRACY	Norfolk	
GLENPOOL	Houston		ARAPAHOE	Jacksonville	

Incoming Steamships

Steamer and Line.	Sailed From.	Due.	Will Dock.
*FRANCE, French	Havre, Oct. 27	Today, A.M.	W. 19th St.
*HOMERIC, White Star	Southampton, Oct. 28	Today, P.M.	W. 17th St.
*DERFFLINGER, Nor. G. Lloyd	Bremen, Oct. 23	Today, P.M.	46th St.
*LARA, Red D	Maracaibo, Oct. 28	Today, A.M.	W. Furman
*COLOMBIA, Panama Mail	San Francisco, Oct. 6	Today, A.M.	Hamilton Av.
*VAUBAN, Lamport & Holt	Buenos Aires, Oct. 11	Today, P.M.	Pentague St.
*GRIPSHOLM, Swed. Amer	Gothenburg, Oct. 26	Tomorrow, A.M.	W. 57th St.
*PRES. ADAMS, Dollar	Marseilles, Oct. 20	Tomorrow, A.M.	Atlantic Av.
*NEREUS, Red Cross	St. John's, Oct. 30	Tomorrow, A.M.	Navy St.
*SIXAOLA, United Fruit	Santa Marta, Oct. 28	Tomorrow, A.M.	Fulton St.
*FT. VICTORIA, Furness B	Bermuda, Nov. 2	Tomorrow, A.M.	W. 55th St.
*MAURETANIA, Cunard	Southampton, Oct. 30	Friday, A.M.	W. 14th St.
*BERGENSEJORD, Nor. Amer	Oslo, Oct. 26	Friday, A.M.	26th St.
*NIEUW AMSTERDAM, Holl. Am	Rotterdam, Oct. 27	Friday, A.M.	39th St.
*REPUBLIC, U. S	Bremen, Oct. 19	Friday, P.M.	34 St.
*ANDANIA, Cunard	Hamburg, Oct. 20	Friday, P.M.	W. 14th St.
*BREMEN, Nor. Ger. Lloyd	Bremen, Oct. 28	Saturday	46th St.
*CARONIA, Cunard	Southampton, Oct. 30	Sunday, A.M.	W. 14th St.
*TRANSYLVANIA, Anchor	Glasgow, Oct. 30	Sunday, P.M.	W. 14th St.
*ULUA, United Fruit	Limon, Oct. 30	Sunday, P.M.	Fulton St.
*LEVIATHAN, U. S	Southampton, Nov. 1	Monday, P.M.	W. 44th St.
*LACONIA, Cunard	Liverpool, Oct. 30	Monday, P.M.	W. 14th St.
*ORCA, Royal Mail	Southampton, Oct. 29	Monday, A.M.	Christopher St
*MINNEKAHDA, Atl. Trans	London, Oct. 30	Monday	W. 16th St.
*ASIA, Fabre	Marseilles, Sep. 27	Monday	44th St.
*SUFFREN, French	Havre, Oct. 30	Monday	W. 15th St.
*C. ELANCAMANO, Lloyd Sab	Naples, Oct. 20	Monday, A.M.	W. 5th St.
*CLEVELAND, Hamb. Amer	Hamburg, Oct. 29	Monday	W. 46th St.
*BALTIC, White Star	Liverpool, Oct. 30	Monday	W. 16th St.
*AMER. SHIPPER, Am. Merch	London, Oct. 29	Monday	Rector St.
*M. WASHINGTON, Consulich	Trieste, Oct. 23	Monday	44th St.
*CRISTOBAL, Panama R. R	Cristobal, Oct. 31	Monday	W. 25th St.
*HURON, Clyde	San Domingo, Nov. 3	Monday	Hamilton Av.
*COAMO, Porto Rico	San Juan, Nov. 4	Monday	Hamilton Av.
*MARTINIQUE, Colombian	Kingston, Nov. 2	Monday	Main St.
*FT. ST. GEORGE, Furness B	Bermuda, Nov. 3	Monday	W. 55th St.
*SAN JUAN, Red D	Curacao, Oct. 31	Monday	111, Furman.
*OLYMPIC, White Star	Southampton, Nov. 3	Tuesday, P.M.	W. 17th St.
*PARIS, French	Havre, Nov. 3	Tuesday	W. 15th St.
*MOREAS, Greek	Patras, Oct. 25	Tuesday	139th St.
*OSCAR II, Scand. Amer	Copenhagen, Oct. 29	Tuesday	17th St.
*SOUTHERN CROSS, Munson	Buenos Aires, Oct. 21	Tuesday	24th St.
*MUNARGO, Munson	Nassau, Nov. 6	Tuesday	Dld Slip.
*CAGUA, United Fruit	Bermuda, Nov. 3	Tuesday	Rector St.
*ORIZABA, U. S. Cuba	Havana, Nov. 1	Tuesday	Wall St.

*Carries mails. †Reported by wireless. ‡Brooklyn. §Hoboken.

Outgoing Passenger and Mail Steamships

The following table shows the names of steamers, the lines operating them, their destination, when their mails close (at General Postoffice and City Hall Stations), when they sail, location of piers and points for which they carry mail.

SAIL TODAY (Nov. 3)

PRESIDENT ROOSEVELT (United States Lines), Bremen (mails close *8 A. M.; sails noon), 24 St., Hoboken, Europe, Africa and West Asia. Norway must be specially addressed. Parcel post for Great Britain, Northern Ireland, France, Germany, Austria, Czechoslovakia, Hungary, Switzerland, and countries in Notes A and F.

LAVOIE (French Line), Havre (mails close 11 A. M.; sails 11 A. M.), W. 15th St. France. Must be specially addressed.

EDISON (Greek Line), Piraeus (mails close 1:30 P. M.; sails 8 P. M.), 39th St., Brooklyn. Greece. Specially addressed only. Also parcel post.

BERENGARIA (Cunard Line), Southampton, (mails close *noon; sails 4 P. M.), W. 14th St. Europe, Africa and West Asia. Norway must be specially addressed. Parcel post for France and countries in Note B. Connecting despatch for Cairo-Bagdad air mail.

BARABOBO (Red D Line), Maracaibo (mails close *8:30 A. M.; sails noon), 11, Furman St., Brooklyn. Venezuela. Curacao and specially addressed ordinary mail for Porto Rico. Also parcel post.

RIVIERE (United Fruit Co.), Santa Marta (mails close *9 A. M.; sails noon), Rector St. Costa Rica, Jamaica and Colombia, except Cauca and Narino Departments. Canal Zone and Panama must be specially addressed. Parcel post for Jamaica, Costa Rica, Cartagena and Magdalena Departments of Colombia.

ANCON (Panama R. R. Line), Port au Prince (mails close *noon; sails 3 P. M.), W. 25th St., Hall. Canal Zone and Panama must be specially addressed. Also parcel post.

BOGOTA (Colombian Line), Cartagena (mails close 9 A. M.; sails 1 P. M.), Main St., Brooklyn, Halil and Colombia, except Cartagena, Cauca, Narino and Magdalena Departments. Also parcel post.

LILLIAN LUCKENBACH (H. Luckenbach Line), Cristobal (mails close 4 P. M.; sails 7 P. M.), 35th St., Brooklyn. Canal Zone, Panama, Amapala City, Chotuteca, Cauca and Narino Departments of Colombia, Ecuador and printed matter for Nacame, Tegucigalpa and Tuscaran. Other parts of Colombia must be specially addressed. Also parcel post.

MATURA (Trinidad Line), Georgetown (mails close 8 A. M.; sails 11 A. M.), Amity St., Brooklyn. Grenada St. Vincent, Trinidad, Ciudad Bolivar and Guiana. Also parcel post.

BRAZILIAN PRINCE (Prince Line), Buenos Aires (mails close 11:30 A. M.; sails 3 P. M.), 45th St., Brooklyn. Argentina, Uruguay and Paraguay. Specially addressed only.

MEROPE (Royal Netherlands West India Mail), Maracaibo (mails close 1:30 P. M.; sails 5 P. M.), Montague St., Brooklyn. Puerto Cabello, Curacao, La Vela de Coro and Maracaibo. Other parts of Venezuela must be specially addressed. Parcel post for Curacao and Maracaibo.

SAIL TOMORROW (Nov. 4)

AMERICAN FARMER (American Merchant Line), London (mails close *noon; sails 4 P. M.), Rector St. Great Britain, Irish Free State, Northern Ireland, Austria, Belgium, Cape Verde Islands, Czechoslovakia, Danzig, Denmark, Esthonia, Finland, Germany, Hungary, Latvia, Liberia, Lithuania, Luxemburg, Madeira, Netherlands, Norway, Persia, Poland, Rumania, Russia, Sierra Leone, South Africa and Sweden. Other countries must be specially addressed. Parcel post for Great Britain, Northern Ireland and the countries mentioned in Note A.

THURINGIA (Hamburg American Line), Hamburg (mails close 7 A. M.; sails 10 A. M.), W. 46th St. Irish Free State. Germany must be specially addressed.

ROUSSILLON (French Line), Bordeaux (mails close 8 A. M.; sails 11 A. M.), W. 50th St. Spain. France must be specially addressed.

UNITED STATES (Scandinavian American Line), Copenhagen (mails close *9 A. M.; sails noon), 17th St., Hoboken Norway. Other countries must be specially addressed. Parcel post for Norway, Denmark, Esthonia, Latvia, Poland, Russia and Sweden.

EYPANIA (Houston Line), Cape Town (mails close 10 A. M.; sails 2 P. M.), Van Brunt St., Brooklyn. South Africa. Must be specially addressed. Parcel post for Union of South Africa, Bechuanaland, Portuguese East Africa, Northern and Southern Rhodesia and Southwest Africa.

SAN LORENZO (Porto Rico Line), San Juan (mails close *8:30 A. M.; sails noon), Hamilton Av., Brooklyn. Porto Rico, St. Thomas, St. Croix, Saba, St. Martins, St. Eustatius and Dominican Republic. Also parcel post.

FINLAND (Panama Pacific Line), San Francisco (mails close noon; sails 5 P. M.), W. 21st St. Canal Zone, Panama, Amapala City, Chotuteca, Cauca and Narino Departments of Colombia, and Ecuador. Printed matter for Nacaome, Tegucigalpa and Tuscaran. Cuba must be specially addressed. Also parcel post.

ESSEQUIBO (Pacific Steam Navigation Line), Valparaiso (mails close *1:30 A. M.; sails 10 A. M.), Christopher St. Peru (except Iquitos, Puerto Talara and Trujillo), Bolivia and China. Cuba, Canal Zone and Panama must be specially addressed. Also parcel post.

MANDU (Lloyd Brasileiro Line), Santos (mails close 8:30 A. M.; sails 1 P. M.), 44th St., Brooklyn. Pernambuco, Parahyba and Natal. Other parts of Brazil must be specially addressed. Also parcel post.

POLYCARP (Booth Line), Para (mails close 10 A. M.; sails noon), 33d St., Brooklyn. North Brazil and Iquitos. Other parts of Brazil must be specially addressed. Also parcel post. (Registered mail closes at 10 A. M., Nov. 5; by rail to Norfolk.)

SAIL FRIDAY (Nov. 5)

BLAIR (American Export Line), Piraeus (mails close 8:30 A. M.; sails noon), Kent St., Brooklyn. Greece, Turkey and Rumania. Must be specially addressed. Also parcel post.

SABO SANTA MARIA (Garcia & Diaz), Seville (mails close 8:30 A. M.; sails noon), Colombia St., Brooklyn. Portugal. Must be specially addressed. Also parcel post.

HAITI (Colombian Line), St. Vincent (mails close 11 A. M.; sails 1 P. M.), Main St., Brooklyn. St. Thomas, St. Croix, Saba, St. Martins, St. Eustatius, St. Kitts, Nevis, Antigua, Montserrat, Guadeloupe, Dominica, Martinique, Barbados, Dutch and French Guiana, British Guiana, St. Lucia, Trinidad and Ciudad Bolivar must be specially addressed. Also parcel post.

FLORA (Royal Netherlands West India Mail Line), Maracaibo (mails close 1:30 P. M.; sails 5 P. M.), Montague St., Brooklyn. Haiti, Venezuela and Curacao. Parcel post for Haiti.

SAIL SATURDAY (Nov. 6)

TUSCANIA (Anchor Line), London (no mails; sails 10 A. M.), W. 14th St.

MINNEWASKA (Atlantic Transport Line), London (no mails; sails 10 A. M.), W. 16th St.

PENNLAND (Red Star Line), Antwerp (mails close 7 P. M., Friday; sails 12:10 A. M.), W. 20th St. Great Britain, France Belgium and Luxemburg. Must be specially addressed

HOMERIC (White Star Line), Southampton (mails close 7 P. M., Friday; sails 12:01 A. M.), W. 17th St. British India, Ceylon, Cyprus, Egypt, Gibraltar, Kenya and Uganda, Palestine, Portugal, Spain, Switzerland and Syria. Other countries must be specially addressed. Supplementary mail at Varick St. station up to 10:45 P. M. Friday.

MUENCHEN (North German Lloyd), Bremen (mails close 8 A. M.; sails 10 A. M.), 6th St., Hoboken. Irish Free State, France and Germany. Must be specially addressed.

FRANCE (French Line), Havre (mails close *8 A. M.; sails 10 A. M.), W. 15th St. Europe, Africa and West Asia. Italy, Greece, Bulgaria, Malta, Turkey and Yugoslavia must be specially addressed.

VOLENDAM (Holland America Line), Rotterdam (mails close *8:30 A. M.; sails 11 A. M.), 5th St., Hoboken. Great Britain, France and Netherlands. Must be specially addressed.

SCYTHIA (Cunard Line), Liverpool (mails close *8:30 A. M.; sails 11 A. M.), W. 14th St. Great Britain (except Scotland), Irish Free State, Cape Verde Islands, Liberia, Bergen, Madeira, Sierra Leone and South Africa. Other countries must be specially addressed.

ROMA (Italian Line), Genoa (mails close 8 A. M.; sails 5 P. M.), W. 45th St. Italy, Greece, Bulgaria, Malta, Turkish Possessions, Palestine, Italy and Albania.

CAMERONIA (Anchor Line), Glasgow (mails close 8 A. M.; sails noon), W. 14th St. Northern Ireland and Scotland. Also parcel post.

CEDRIC (White Star Line), Liverpool (mails close 8 P. M., by rail to Boston; sails 11 A. M.), W. 16th St. Irish Free State. Northern Ireland and Great Britain must be specially addressed.

TOMALVA (American Diamond Line), Antwerp (mails close 7:30 A. M.; sails 11 A. M.), 3d St., Hoboken. Belgium and Luxemburg. Specially addressed only. Parcel post for Belgium, Luxemburg and Belgian Congo.

AMBRIDGE (American Diamond Line), Rotterdam (mails close 7:30 A. M.; sails 11 A. M.), 3d St., Hoboken. Netherlands. Specially addressed only. Also parcel post.

BISONEY (New York & Cuba Mail S. S. Co.), Havana (mails close *9 A. M.; sails 11 A. M.), Wall St. Cuba. Specially addressed only. Also parcel post.

MARY (Bull Insular Line), San Domingo (mails close 8:30 A. M.; sails noon), Congress St., Brooklyn. Dominican Republic. Also parcel post.

PONCE (Porto Rico Line), San Juan (mails close *8:30 A. M.; sails noon), Hamilton Av., Brooklyn. Porto Rico, St. Thomas, St. Croix, Saba, St. Martins and St. Eustatius (except registered mail). Also ordinary parcel post.

COLOMBIA (Panama Mail Line), San Jose (mails close 8:30 A. M.; sails noon), Hamilton Av., Brooklyn. Colombia (except Cauca, Narino and Magdalena Departments and Nicaragua (except Atlantic coast), Canal Zone, Panama. Guatemala and Salvador must be specially addressed. Also parcel post.

PASTORES (United Fruit Co.), Limon (mils close *9 A. M.; sails 11 A. M.), Rector St. Costa Rica. Cuba, Canal Zone and Panama must be specially addressed. Also parcel post.

AMERICAN LEGION (Munson Line), Buenos Aires (mails close *10 A. M.; sails 1 P. M.), 4th St., Hoboken. South Brazil, Argentine, Uruguay and Paraguay. Also parcel post.

SAN JOSE (United Fruit Co.), Port Colombia (mails close *10 A. M.; sails noon), Rector St. Jamaica and Colombia, except Cauca, Narino and Magdalena Departments. Cuba must be specially addressed. Also parcel post.

FLORIDIAN (American Hawaiian S. S. Co.), Cristobal (mails close noon; sails 4 P. M.), 426 St., Brooklyn. Canal Zone, Panama, Nicaragua (except east coast), Amapala City, Choluteca, Cauca and Narino Departments of Colombia, Ecuador and printed matter for Nacaome, Tegucigalpa and Tuscaran. Parcel post for the above and Salvador.

NERISSA (Red Cross Line), St. John's (mails close 7:30 A. M.; sails 11 A. M.), Java St., Brooklyn. Newfoundland. Also parcel post.

LA MARSEA (United Fruit Co.), Barrios (mails close 8 A. M.; sails noon), Fulton St. Guatemala and Salvador. Parcel post for Guatemala.

PORT VICTORIA (Furness Bermuda Line), Hamilton (mails close 8 A. M.; sails 11 A. M.), W. 55th St. Bermuda, St. Kitts, Nevis, Antigua, Montserrat, Dominica, St. Vincent, Grenada, Barbados, St. Lucia, Trinidad, Ciudad Bolivar and Guiana. Parcel post for Bermuda.

DRYDEN (Lamport & Holt), Buenos Aires (mails close 8:30 A. M.; sails noon), 14th St. Hoboken, Argentina, Uruguay and Paraguay. Specially addressed only.

FACTO (Garcia & Diaz), Maracaibo (mails close 8:30 A. M.; sails noon), Coffey St., Brooklyn. Venezuela, except Puerto Cabello, Maracaibo and La Vela de Coro.

BEECHPARK (Booth Line), Bahia (mails close 10 A. M.; sails 2 P. M.), 33d St., Brooklyn. Bahia and Sergipe. Other parts of Brazil must be specially addressed. Supplementary mail closes 4 P. M.; by rail to Norfolk, Va. Registered mail closes 10 A. M.).

MICH LINDOE (Clyde Line) Puerto Plata (mails close 10:30 A. M.; sails 2 P. M.), Hamilton Av., Brooklyn. Dominican Republic. Also parcel post.

CARIBBEAN VIGILANT (Red D Line), Puerto Cabello and Maracaibo (mails close 10:30 A. M.; sails 2 P. M.), Pier 11 foot of Montague St., Brooklyn. Parcel post for Maracaibo.

NOTE A—Parcel-post mails via England: To Aden (including Kamaran and Perim), Afghanistan (Kabul), Albania (certain places), Ascension, Belgian Congo (Katanga and Eastern Provinces) and the territories of Rumania and Itri, British General Africa (Nyasaland Protectorate), British India, British Somaliland, Cameroons (British and French Zone), Persia (Bushire, Bunder Abbas, Cyprus, Falkland Islands, French India (specially addressed), Gambia, Gold Coast Colony, Ireland (North), Kenya and Uganda, Macao (China), Madeira, Malta, Mauritius (including Rodrigues), Mesopotamia (Iraq), including Kuweit, Morocco (British), Laracha and Tetuan only, Nigeria, Nyasaland Protectorate, Palestine, Pemba, Persia, Portuguese India, Portuguese Timor, Portuguese West Africa, Tibet, Togoland (British), Trans-Jordania (territory east of Jordan River), Turkey in Europe and Turkey in Asia (certain places) and Zanzibar.

NOTE B—Parcel-post mails via France: To Abyssinia (Ethiopia), Algeria, Cameroons (French), French Indochina (specially addressed), Annam, Cambodia, Cochin China, Laos and Tonkin, French Postoffices in China, French Somaliland, French Sudan, Cabou, Grand Lahou (Liberia), Ivory Coast, Madagascar and dependencies, Madagascar, Sta. Maria de Vahegasear, Mayotte, Comoro Islands, Mayotte, Grand Comoro, Anjouan and Mohali, Mauritania, Morocco, Morocco (French), New Caledonia and dependencies, Niger Territory, Syria (Beirut) Damascus, Aleppo and the Western and Eastern Sfax, Tunis.

Supplementary mail to ships sailing on Saturday closes in Varick Street station at 10:45 P. M. Friday.

SHIPPING AND MAILS

Other Outgoing Steamships

Steamer.	Destination.	Date.
CITY BEDFORD	Yokohama	Nov. 4
AUGVALD	Buenos Aires	Nov. 4
PINAR DEL RIO	Havana	Nov. 4
YORO	Kingston	Nov. 4
TELA	London	Nov. 4
FERM	Santiago	Nov. 4
ANNEFIELD	Santiago	Nov. 4
CITY PRETORIA	Haiti	Nov. 5
WAUKEGAN	Havre	Nov. 5
SUTKANSCO	Trieste	Nov. 5
MUNAMI	Havana	Nov. 5
IDA	Trieste	Nov. 5
CALCUTTA MARU	Yokohama	Nov. 5
CORELLDA	Marseilles	Nov. 5
HELLEN	Marseilles	Nov. 5
MIRAFLORES	Panama	Nov. 6
WEISBANK	Hongkong	Nov. 6
CLARE	San Juan	Nov. 6
CALLABASAS	Nicolas	Nov. 6
WILLHILO	Pacific Coast	Nov. 6
TUSCALOOSA CITY	Pacific Coast	Nov. 6
SUEVIER	Antwerp	Nov. 6
OREGON MARU	Hamburg	Nov. 6

Foreign Ports—Arrivals and Departures

ARRIVED.

Steamer.	At	Date.
AQUITANIA	Southampton	Nov. 3
DUILIO	Naples	Nov. 3
FRANCONIA	London	Nov. 3
PRES. HARRISON	Shanghai	Nov. 3
ZEELAND	Antwerp	Nov. 3
CELTIC	Liverpool	Nov. 3
AMER. TRADER	London	Nov. 3
MINNETONKA	London	Nov. 3
CASTILLO	Cape Town	Oct. 21
WESTERN KNIGHT	Cape Town	Oct. 20
SWEDEN MARU	Hamburg	Oct. 22
CITY BIRMINGHAM	Fremantle	Oct. 20

ARRIVED.

Steamer.	At	Date.
CONSTANTIA	Manchester	Oct. 30
PIPESTONE CITY	Havre	Oct. 30

SAILED.

Steamer.	From	Date.
COLOMBO	Genoa	Oct. 31
GIUSEPPE VERDI	Genoa	Oct. 30
LEVIATHAN	Southampton	Nov. 1
OSCAR II	Oslo	Oct. 30
BOURDONNAIS	Vigo	Nov. 1
MOREAS	Ceuta	Oct. 30
ASIA	Fayal	Nov. 1

Panama Canal

PASSED—SOUND EAST.

Steamer.	From.	Date.
STA. CECILIA	S. Francisco	Nov. 1

PASSED—SOUND WEST.

Steamer.	For.	Date.
D. McKELVY	San Pedro	Nov. 1
SUTERMICO	S. Francisco	Nov. 1

ARRIVED.

U. S. TOLOA, New York via Havana for Limon, Nov. 1.
U. S. ALVARADO, Port Colombia for New York, Nov. 1.

Transcontinental Air Mail

The transcontinental air mail service is operated in both directions daily, leaving Hadley Field (New Brunswick, N. J.) at 11 A. M., Eastern Standard Time, and San Francisco at 8:45 A. M., Pacific Time. The planes carry mail for intermediate points as well. Connections are made at Cleveland for Detroit, arriving Detroit 3:10 P. M., and at Salt Lake City for Los Angeles, arriving Los Angeles 5:05 P. M. Also connections are made for Pasco, Wash., and by rail from that point to Seattle in Washington and Oregon, arriving the morning of the second day after leaving New York City; and at Cheyenne, Wyo., for Denver, Colorado Springs and Pueblo, arriving the morning of the next day after leaving New York. Mail for points not on the air route is forwarded by mail trains from the nearest air mail station.

The New York daily closing time for the mail is 8 A. M., Eastern Standard Time, from the General Postoffice and 6 A. M. to 7:55 A. M. at the air mail letter boxes, painted red, white and blue, which are located in various parts of the city, depending on location.

Monday's air mail from San Francisco arrived at Hadley Field yesterday at 3:10 P. M. and was forwarded by rail to New York.

Special to The New York Times.

SAN FRANCISCO, Nov. 2.—Monday's transcontinental air mail from New York arrived here today on time.

Tuesday's transcontinental air mail running from San Francisco to New York was reported running on time into Salt Lake City, Utah.

Chicago and Southwest Air Mail

The New York-Chicago air mail is operated in both directions nightly, leaving Hadley Field (New Brunswick, N. J.) at 9:00 P. M., Eastern Standard Time, and Chicago at 8 P. M., Central Time. The planes carry mail for intermediate points. Direct connections are made at Chicago for Detroit, arriving Detroit 11:40 A. M.; for St. Louis, arriving St. Louis 9:15 A. M.; for St. Paul-Minneapolis, arriving Minneapolis 9:05 A. M., via connections at Twin Cities with flights in North and South Dakota and Montana and Dallas, Texas, via Moline, Rock Island, Davenport, St. Joseph, Kansas City, Wichita, Oklahoma City and Fort Worth, arriving Dallas 5:35 P. M. Direct mail connections are made at Dallas and Fort Worth for points further south and west.

The New York mail closing time is 6:45 P. M., Eastern Standard Time, at the General Postoffice, and 5:30 P. M., or a little later, at the air mail letter boxes, painted red, white and blue, which are located in various parts of the city.

Monday's air mail from Chicago arrived at Hadley Field at 9:01 A. M. yesterday and was forwarded by rail to New York.

Transpacific Mails

The connecting mails close at the General Postoffice and City Hall Postoffice Stations, New York, at 6 P. M. daily, as follows:

Hawaii (except parcel post) and specially addressed for other destinations, via San Francisco	TAITO MARU	Nov. 4
Japan, Korea and China (specially addressed only), via Seattle	ARIZONA MARU	Nov. 4
Hawaii, via San Francisco	MAUI	Nov. 5
Japan, Korea, China, Siam, Siberia, French Indochina, Netherlands East Indies, Straits Settlements, Brunei, Malay States, North Borneo, Labuan, Sarawak and Philippine Islands; parcel post for Hongkong, Siam, French Indochina, Straits Settlements, Labuan, Sarawak, Brunei, North Borneo, Malay States and Philippine Islands. Parcel post forwarded to Seattle to connect with steamer from Vancouver), via Victoria	EMP. OF ASIA	Nov. 9
Hawaii, Japan, Korea, China, Siam, Siberia, French Indochina, Netherlands East Indies, Straits Settlements, Brunei, Malay States, North Borneo, Labuan, Sarawak and Philippine Islands; parcel post for Japan, Korea, China, Siam, French Indochina, Brunei, Labuan, Malay States, North Borneo, Sarawak and Straits Settlements, via San Francisco	PRES. WILSON	Nov. 8
Japan, Korea and China (specially addressed only), via Seattle	ASUKA MARU	Nov. 8
Australia (specially addressed only), via Panama Canal and Brisbane. Mails close at 8:30 A. M., from New York	PORT NAPIER	Nov. 10
Netherlands East Indies (specially addressed only), via Panama Canal and Batavia; parcel post for Netherlands East Indies. Mails close at 7:30 A. M., from New York	VREEDYK	Nov. 11
Fiji Islands, New Zealand and Australia (except parcel post), via Victoria	NIAGARA	Nov. 12
Hawaii, Samoan Islands, Fiji Islands, Australia and New Zealand; also parcel post for Samoan Islands, Fiji Islands and Australia, via San Francisco	VENTURA	Nov. 13
Tahiti, Society Islands, Marquesas, Cook Islands, New Zealand and Austria; parcel post for Society Islands, Cook Islands, New Zealand and Australia, via San Francisco	MANURA	Nov. 16

Transcontinental Air Mail

The transcontinental air mail service is operated in both directions daily, leaving Hadley Field (New Brunswick, N. J.) at 11 A. M., Eastern Standard Time, and San Francisco at 8:45 A. M., Pacific Time. The planes carry mail for intermediate points as well. Connections are made at Cleveland for Detroit, arriving Detroit 3:10 P. M., and at Salt Lake City for Los Angeles, arriving Los Angeles 5:05 P. M. Also connections are made for Pasco, Wash., and by rail from that point to Seattle in Washington and Oregon, arriving the morning of the second day after leaving New York City; and at Cheyenne, Wyo., for Denver, Colorado Springs and Pueblo, arriving the morning of the next day after leaving New York. Mail for points not on the air route is forwarded by mail trains from the nearest air mail station.

The New York daily closing time for the mail is 8 A. M., Eastern Standard Time, from the General Postoffice and 6 A. M. to 7:55 A. M. at the air mail letter boxes, painted red, white and blue, which are located in various parts of the city, depending on location.

Monday's air mail from San Francisco arrived at Hadley Field yesterday at 3:10 P. M. and was forwarded by rail to New York.

Special to The New York Times.

SAN FRANCISCO, Nov. 2.—Monday's transcontinental air mail from New York arrived here today on time.

Tuesday's transcontinental air mail running from San Francisco to New York was reported running on time into Salt Lake City, Utah.

Chicago and Southwest Air Mail

The New York-Chicago air mail is operated in both directions nightly, leaving Hadley Field (New Brunswick, N. J.) at 9:00 P. M., Eastern Standard Time, and Chicago at 8 P. M., Central Time. The planes carry mail for intermediate points. Direct connections are made at Chicago for Detroit, arriving Detroit 11:40 A. M.; for St. Louis, arriving St. Louis 9:15 A. M.; for St. Paul-Minneapolis, arriving Minneapolis 9:05 A. M., via connections at Twin Cities with flights in North and South Dakota and Montana and Dallas, Texas, via Moline, Rock Island, Davenport, St. Joseph, Kansas City, Wichita, Oklahoma City and Fort Worth, arriving Dallas 5:35 P. M. Direct mail connections are made at Dallas and Fort Worth for points further south and west.

The New York mail closing time is 6:45 P. M., Eastern Standard Time, at the General Postoffice, and 5:30 P. M., or a little later, at the air mail letter boxes, painted red, white and blue, which are located in various parts of the city.

Monday's air mail from Chicago arrived at Hadley Field at 9:01 A. M. yesterday and was forwarded by rail to New York.

Transpacific Mails

The connecting mails close at the General Postoffice and City Hall Postoffice Stations, New York, at 6 P. M. daily, as follows:

Hawaii (except parcel post) and specially addressed for other destinations, via San Francisco	TAITO MARU	Nov. 4
Japan, Korea and China (specially addressed only), via Seattle	ARIZONA MARU	Nov. 4
Hawaii, via San Francisco	MAUI	Nov. 5
Japan, Korea, China, Siam, Siberia, French Indochina, Netherlands East Indies, Straits Settlements, Brunei, Malay States, North Borneo, Labuan, Sarawak and Philippine Islands; parcel post for Hongkong, Siam, French Indochina, Straits Settlements, Labuan, Sarawak, Brunei, North Borneo, Malay States and Philippine Islands. Parcel post forwarded to Seattle to connect with steamer from Vancouver), via Victoria	EMP. OF ASIA	Nov. 9
Hawaii, Japan, Korea, China, Siam, Siberia, French Indochina, Netherlands East Indies, Straits Settlements, Brunei, Malay States, North Borneo, Labuan, Sarawak and Philippine Islands; parcel post for Japan, Korea, China, Siam, French Indochina, Brunei, Labuan, Malay States, North Borneo, Sarawak and Straits Settlements, via San Francisco	PRES. WILSON	Nov. 8
Japan, Korea and China (specially addressed only), via Seattle	ASUKA MARU	Nov. 8
Australia (specially addressed only), via Panama Canal and Brisbane. Mails close at 8:30 A. M., from New York	PORT NAPIER	Nov. 10
Netherlands East Indies (specially addressed only), via Panama Canal and Batavia; parcel post for Netherlands East Indies. Mails close at 7:30 A. M., from New York	VREEDYK	Nov. 11
Fiji Islands, New Zealand and Australia (except parcel post), via Victoria	NIAGARA	Nov. 12
Hawaii, Samoan Islands, Fiji Islands, Australia and New Zealand; also parcel post for Samoan Islands, Fiji Islands and Australia, via San Francisco	VENTURA	Nov. 13
Tahiti, Society Islands, Marquesas, Cook Islands, New Zealand and Austria; parcel post for Society Islands, Cook Islands, New Zealand and Australia, via San Francisco	MANURA	Nov. 16

West Indies | Bermuda

Three Wonder Cruises from New York by the splendid cruising liner "ORCA."

Christmas Holiday Cruise
Dec. 21st—15 days
visiting Havana, Jamaica, Santiago, Bermuda

Second Cruise Jan. 8th-26 days *Visiting 7 ports*
Third Cruise Feb. 5th-17 days *Visiting 6 ports*

Rates: Cruises I and III, from $200; Cruise II, from $300.

"The Gulf Stream Playground"
48 Hours from New York

Glorious sea-trips by luxurious
ARAGUAYA and AVON
Sailings start in December

Beautiful semi-tropic islands—ideal for winter rest and recreation—sports of all kinds. Rates, for the round trip, from $70.

No passports required for the West Indies or Bermuda

THE ROYAL MAIL STEAM PACKET CO.
SANDERSON & SON, Inc., Agents
26 Broadway, New York, or Local Agents

The Luxury Cruise to the
Mediterranean
PALESTINE and EGYPT
(By the famous "ROTTERDAM" 6th Cruise)
Leaving New York, February 5, 1927
Under the HOLLAND-AMERICA Line's own management
70 Days of Delightful Diversion

ITINERARY includes Madeira, Cadiz, Seville (Granada), Gibraltar, Algiers, Naples (Rome, call) Taormina, Athens, Constantinople, Haifa, Jerusalem (The Holy Land), Alexandria, Cairo (and Pyramids), Catania, Ragusa, Venice, Nice (Monte Carlo), Monaco, The Riviera. Thoroughly planned Shore Excursions throughout in Europe.

Number of guests limited

American Express Co. Agents in charge of Shore Excursions, so that selection of accommodations makes reservations save. Cost of Cruise $650 up. Illustrated Folder on request to

HOLLAND-AMERICA LINE
21-24 State Street, New York
Or any authorized Steamship Agent

HUDSON RIVER NIGHT LINE
NEW YORK—ALBANY—TROY
Special Reduced Fares
One Way $2.50 Round Trip $4
DAILY PASSENGER SAILINGS
Leave Pier 32 N.R., Canal St., 7:00 P.M.
Leave West 42nd St., 7:40 P.M.
Arrive Albany, 6:00 A.M.
Rail Connections Beyond
Attractive, comfortable steam-heated staterooms
Autos carried. Express freight service.
Tel. Walker 2200

The Public Be Pleased
BOSTON $5.19
PROVIDENCE $3.00
Str. leaves Pier 64, N. R. (foot Christopher St.), every day 5:30 P. M. All outside staterooms. Phone Canal 1060.
COLONIAL LINE

MOTOR TOURS.
NEW YORK AND BOSTON
By Motor Coach
Leave Private Section Hotel Daily 9:00 A. M. Fare $5.00.
MARSTERS TOURS
Prince George Hotel Mad. Sq. 8778

EARLY TRIPS TO Lakewood, N. J., $1.75
Direct Service—First De Luxe Coaches. Leave 10:00 A. M. & 7:30 P. M. from 618-619 W. 180th St. Automobile Exch. Phone for reservations.

to South America
Service
EVERY detail of perfect service provided by skilled attendants whose sole object is to make you comfortable and content and to meet every wish.
SAILINGS EVERY TWO WEEKS on a luxurious Grace Liner. Offices and banks in South America under experienced American Agencies. Write for illustrated Tour Booklet S.
"Like a Cruise on a Private Yacht"
GRACE LINE
10 Hanover Sq., N. Y. C.
Bowling Green 1620

E. H. LOW Agt. All Lines EUROPE, S

Today's News Index

WEDNESDAY, NOV. 3, 1926.

	Page.		Page.
Editorial	22	Financial	32
Theatres	31	Business	32
Music	21	Shipping-Mails	47
Society	27	Buyers	38
Radio	20	Real Estate	40
Sports	28	Obituaries	23

POLITICS.

Smith wins by 280,000 plurality; makes strong race up-State. Page 1

Smith sweeps city by about 470,000. Page 1

Wagner elected by indicated plurality of 125,000 in the State. Page 1

Wet referendum sweeps the State; big wet vote in city. Page 1

Butler, defeated by Walsh in Massachusetts for Senate, will resign Chairmanship of Republican National Committee on Monday. Page 1

Republicans hold House; lead in the Senate cut. Page 1

Republican losses of seven seats in Assembly and two in State Senate indicated. Page 1

Colonel Smith defeats Brennan for Senatorship in Illinois. Page 1

Donahey, Democratic Governor, and Willis, Republican Senatorial candidate, are elected in Ohio. Page 2

Vare is winner over Wilson by large plurality in Pennsylvania. Page 3

Two Republican Senators re-elected in Indiana. Page 4

Cold wind at night chills enthusiasm of election crowds. Page 4

Editorial views here on Governor Smith's victory. Page 6

Coolidges vote in home town (Northampton, Mass.); return to Washington to receive returns. Page 7

Mild Autumn day swells vote in the city. Page 8

Use of voting machines proves successful here. Page 8

Few arrests and complaints of irregularities at polls here. Page 9

Olvany sees vindication of Tammany Hall in vote. Page 12

Four other States, Wisconsin, Montana, Illinois and California, claimed by wets. Page 12

Mills, sole optimist in Republican camp, hopes for victory until end. Page 13

New Jersey re-elects woman to Congress; Republicans claim continued control of Legislature and Congressional delegation. Page 13

Publisher tells Senate inquiry committee of Cameron bid for Arizona paper. Page 14

NEW YORK.

Two liners sail for Europe today; three are due to arrive. Page 18

Mrs. F. R. Dick, cousin of the late Colonel Roosevelt, dies in a hunting mishap. Page 25

Slayer of girl seized when he phones her mother to tell of crime. Page 27

Rookie patrolman accidentally shoots two friends while showing them revolver. Page 26

Railway workers continue demands for 20 per cent. rise before wage arbitrators. Page 34

THE SUBURBS.

Supreme Court Justice W. P. Platt dies at home in White Plains. Page 23

Hall-Mills trial opens today; three defendants confident they will be acquitted. Page 25

WASHINGTON.

Catholic Welfare Conference reports prosperity is limited. Page 22

A. W. Dunn, veteran Washington newspaper correspondent, dead. Page 23

Twenty-five Mexican bandits raid Rosario, imposing "loan" on American mine. Page 24

GENERAL.

Trunk found in Oakland is said to contain clothing of Mrs. McPherson. Page 14

Dr. Norris gets murder trial shifted from Ft. Worth to Austin, Tex. Page 14

Canton police warned of gunmen's plot to free Mellett murder prisoners. Page 18

Spokane welcomes Queen Marie. Page 23

Crowley, slayer of Cunniffe, identified as killer in New Jersey mail hold-up. Page 25

FOREIGN.

Suggests nationalization of Gilbert-Sullivan operettas by Great Britain. Page 20

Royal wedding festivities begin as Belgian monarchs arrive in Stockholm. Page 25

Many are killed in Italy in riots which follow attempted assassination of Mussolini. Page 25

French police foil big Spanish plot to overthrow dynasty. Page 25

Premiers of British Empire plan nationhood for Dominions. Page 25

FINANCIAL AND BUSINESS.

State Chamber of Commerce committee urges private control of Merchant Marine. Page 35

Teagle denies Standard of New Jersey is attempting to fix gasoline prices. Page 34

Bonds amounting to $28,257,000, including $12,500,000 Stinnes Industries, offered today. Page 35

Daily average production of oil in United States last week estimated at 2,331,200 barrels. Page 35

Estimates show that 15,000,000 persons are classed as investors. Page 36

Oil men plan further projects in physics, geology and chemistry. Page 36

Utility leaders look to universities for more trained men for the industry. Page 37

SPORTS.

C. C. N. Y. eleven beats Manhattan, 28-14, for fourth victory in row. Page 28

Clinton routs Stuyvesant, 49-0, and Evander Childs and George Washington tie, 12-12, in Polo Grounds doubleheader before 40,000. Page 28

Commerce conquers Morris, 12-7, in battle at Yankee Stadium. Page 28

Manual humbles Erasmus, 20-0, before 25,000 at Ebbets Field. Page 28

Grange's Yankees down Rock Island, 35-0; Pease and Tryon star. Page 29

Batted pass in final period gives Canton Bulldogs tie with Giants. Page 29

Two jockeys hurt at Belmont Terminal as United Hunts meet opens. Page 30

Croyden carries Whitney colors to victory in Pimlico serial. Page 30

Sparta soccer team ties Galicia, 1 to 1, in last game here. Page 30

Ritola wins 10-mile Met. A. A. U. title for fourth time. Page 31

Fagerlund captures junior Met. A. A. U. cross-country title. Page 31

ADVERTISING INDEX

	Page		Page
Apartments	42	Public Notices	3
Automobiles	46	Resorts	40
Births, Deaths	23	Schools	40
Help Wanted	44	Situations	42
Lost and Found	24	Steamships	46

The New York Times Index, issued quarterly, in bound form, $3.00 a volume; $8.00 a year.—Adv.

BUSINESS OPPORTUNITIES

Bank and business references required.
Rate $1.00 an agate line. *Telephone* Lackawanna 1000
Advertisements subject to censorship. Questionable announcements excluded.

CAPITAL WANTED.

UNIQUE OPPORTUNITY.

Have opportunity to lease one of the finest and most completely equipped subbesing plants in the country with a replacement value in excess of $1,000,000 at ridiculously low figure with long term option to purchase at fraction of cost of reproduction. Forming operating company which will have unusually capable executive management and board of directors. Would like to hear from an individual capable of investing $200,000 to $250,000 direct or through associate; business very profitable; an opportunity very unusual. B. L., 266 Times.

PARTNER TO HANDLE FINANCIAL END, or to appoint party for that position, who has capital to invest with one of the largest and most successful standard vaudeville producers for the big time; we wish to enlarge our vaudeville holdings and as well to produce two Broadway plays; the right party with capital can associate himself with not only a successful producer of ten years standing but with an organization that owns some of the largest vaudeville acts on tour. X 2358 Times Annex.

WANTED—AN ASSOCIATE TO PURCHASE half interest in marble quarry and supply half of work capital; now earning at rate of $60,000 per annum; under proper conditions this can be greatly increased. X 2350 Times Annex.

EMINENTLY WELL KNOWN AND HIGHly esteemed contracting firm doing business in New York a great many years has valuable new engineering inventions; will consider financial cooperation in order to attend from active, high-grade individuals who can invest from $25,000 to 250,000; give full particulars for interview. W 1138 Times Harlem.

ADVERTISING POSTER.

Concern in Germany seeks capital of about $30,000 for manufacturing a combined colored enamel poster for use in quantities; very largest prospects of profit. Letter to F. O. 4058, care Rudolf Mosse, Advertising Agency, Berlin, S. W. 19, Germany.

APARTMENT HOUSES PROVIDE OWNers with comfortable homes, substantial incomes; have several excellent buys; cash investments low as $10,000. Bagley, 475 5th Av. Ashland 6827.

MODERATE CAPITAL, INTEREST IN EStablished, high-class play-producing organization; own Broadway theatre; services optional. G 304 Times.

PARTNER WITH $10,000 WANTED BY moving picture theatre owner; secure; insured by properties. 104 N. Y. Times Brooklyn Branch.

CAPITAL TO INVEST.

SUCCESSFUL SALES ENGINEER WANTS to purchase interest in going mechanical manufacturing business in need of working capital and energetic sales organizer. J 517 Times.

INVESTOR WILL BUY PURCHASE MONEY second mortgages, $5,000 to $10,000; moderate rates. E. Ross, 200 5th Av., Room 411. Gramercy 3855.

PRINCIPAL WILL BUY SECOND MORTgages up to $25,000 each; give particulars in first communication. J 537 Times.

HAVE $5,000 AND SERVICES, PARTNER with going, profitable, established business. E 285 Times.

YOUNG BUSINESS MAN HAS $1,500 INvest; services; going concern. D 276 Times.

OFFICE MAN, 29, HAS $1,000 AND SERvices to invest. D 291 Times.

BUSINESS CONNECTIONS.

MR. MANUFACTURER.

ARE YOU SATISFIED WITH YOUR SALES IN THE NEW YORK METROPOLITAN DISTRICT?

IF THERE IS A MARKET FOR YOUR PRODUCT, AND YOUR PRICES RIGHT, WE CAN SECURE LARGER VOLUME FOR YOU.

STRICTLY COMMISSION BASIS, NO ADVANCES.

FINANCE OUR OWN SALES.

YOU CAN DISCONTINUE ARRANGEMENT OVER NIGHT SHOULD YOU BECOME DISSATISFIED.

WE ARE LIVE, HUSTLING SALES ORGANIZATION WITH SALES RECORD OVER EIGHTEEN MILLION FAST TWELVE YEARS.

JOHN B. GALLAGHER COMPANY.
516 FISK BUILDING, NEW YORK CITY.
TELEPHONE CIRCLE 5099.

MECHANICAL NOVELTIES,
HARDWARE AND TOOL NOVELTIES.

I wish to be a sole agent for Spain, buying only for my account. X 2197 Times Annex.

AN OLD ESTABLISHED FIRM OF VELveteen manufacturers in Manchester, England, require the services of an agent calling on wholesale houses in New York; state experience and commission required. X 2345 Times Annex.

ADVERTISER DESIRES CONNECTION with an experienced designer of paper novelties, favors, &c., with the idea of manufacturing; capital not needed. X 2228 Times Annex.

MONTREAL AGENT WISHES TO REPresent American firms in Canada; staple goods and odd lines; references. Box 75 N. Y. Times Brooklyn.

LEAVING FOR MIAMI SATURDAY; WILL handle anything for your advantage in Florida. Sidney Fisk, 526 West 147th St.

WANTED—SPECIALTY, TOOLS, HARDware; Philadelphia territory. Office, 1,735 Fairmount Av. Poplar 2345.

ENDEAVORING TO START SMALL MAIL order business; what can you offer. O 858 Times.

MAIL ORDER NEWS, 500 FIFTH AV., EXplains mail order business. 25c postpaid.

Distributors Wanted.

DISTRIBUTER WANTED.

EXCLUSIVE AGENCY.

New Jersey and Brooklyn territory open; time and labor saving devices for commercial use; big repeat business; local and national advertising campaign.

REQUIREMENTS.

Selling and executive ability; $750 investment for stock of merchandise for local delivories; substantial net income for right type of man or organization. Mr. Kraker, Walker 6813.

Stores and Departments For Rent.

FOR RENT—MODERN STORE IN THE heart of the business section of Farmingdale, L. I.; fast growing town; rent $75 per month. Apply to H. Schneidkraut, Farmingdale, L. I.

FOR SALE.

Plants and Factories.

TO LEASE FULLY EQUIPPED BAKERY plant, with large travelling oven; 9,000 square feet floor space. S. Braun (Richard Hollmann, Inc.), 500 Northern Boulevard, Long Island City.

INK PLANT FOR SALE; EMBOSSING AND plate inks. Inquire Rabe, Keller & Davis, 253 Broadway.

Stores and Shops.

BEAUTY PARLOR AND THREE ADJOINing rooms; completely furnished; reasonable; leaving town. 211 West 104th, near Broadway. No agents.

PERFUME SHOP, UPPER BROADWAY; location established two years; must sell immediately; have other business; bargain. O 389 Times.

Restaurants and Tea Rooms.

GOING IN BUSINESS? WE DESIGN, build, equip stores completely; easy payments. Ganger, 319 West 42d. Penn. 9780.

FOR SALE.

Garages.

GARAGE, YORKVILLE; CAPACITY 160; filled; average $22; 10,000 gallons gasoline; $12,000; terms. Phillips & Levy, 55 West 42d.

GARAGE; DOWNTOWN; $21,000 SECURITY obt.; direct owner; capacity 220; transients $2,900. Phillips & Levy, 55 West 42d.

GARAGE, WEST BRONX, 100 CARS AT $19; owner will lease 15 years; cash $4,000. Garage Exchange, 1,457 Broadway.

GARAGE, EAST SIDE; DIRECT OWNER; security only; capacity 180; filled; average $40. Phillips & Levy, 55 West 42d.

GARAGE, WEST SIDE, FILLED; AVERage $28; cash $6,000. Garage Exchange, 1,457 Broadway.

GARAGE, 200 CARS, AT $27; MUST SELL; reasonable. 1,457 Broadway, Room 814.

GARAGE, WEST SIDE; AVERAGE $35; security only. Marcus, 152 West 42d St.

GARAGES, ANY SIZE, ANYWHERE. Gaillard, 100 East 42d. Ashland 8714.

Leases.

FOR SALE—10 YEAR LEASE, 12x32 STORE, 100% location on State St., Schenectady, N. Y.; also stock of shoes and fixtures. Address inquiries, B. J. Segel, Attorney, 321 State St., Schenectady, N. Y.

Miscellaneous.

11 ROOMS; 38 ACRES; ALL IMPROVEments; Saratoga County; suitable road house, chicken farm, camp; good fishing; seven thousand. Stearns, 701 West 180th, New York.

FOR SALE—WELL KNOWN COSTUME business; served best clientele; splendid assortment; high-grade stock costumes. D 281 Times.

CAMP, 20 ACRES; CHAMPLAIN WATER front; 12 buildings; equipped, $15,000, or lease. Button, 247 5th Av.

BUSINESS SERVICE.

PRINTING.
Circulars to catalogs.
Can assist with make-up.
SYLVAN MAGNUS.
Watkins 4063. 132 West 14th St.

MANUFACTURERS' REPRESENTATIVE, having 6,000 grocery and drug accounts, ready to act in New York for desirable product; we finance our sales. Milbone Maxin Co., 25 Water St., New York.

ADVERTISE — COUNTRY WEEKLIES, metropolitan dailies, magazines; free catalogue. Martin, 37 West 39th.

ADVERTISE COUNTRY PAPERS, ALL publications throughout world; new catalogue. Owl, Times Building.

CORPORATIONS ORGANIZED—ALL States; reasonable fee. Elyton, 105 West 40th. Pennsylvania 6980.

MULTIGRAPHING, $2.50 THOUSAND; ANY size; addressing. Federal, 70 5th Av. Watkins 4363.

FINANCING—LOANS.

BUSINESS AND PERSONAL LOANS.
LOANS $50 TO $5,000 ONE YEAR OR LESS. MONTHLY PAYMENT PLAN (weekly if requested); no chattels, no salary assignments. Secure booklet, "HOW TO BORROW." THE MORRIS PLAN COMPANY. Resources over $36,000,000.

MAIN OFFICE, 400 57TH AV., AT 40TH ST. BRANCHES:
NEW YORK—261 Broadway, 1 Union Square, 268 Grand St., 391 East 149th St., 940 Southern Boulevard, 463 7th Av., at 35th St.
BROOKLYN—198 Montague St., 804 Manhattan Av., 1,668 Pitkin Av.
Under supervision State Banking Department.

BUSINESS AND PERSONAL LOANS.
LOANS $50 TO $5,000 ONE YEAR OR LESS. MONTHLY PAYMENT PLAN (weekly if requested); no chattels, no salary assignments. Secure booklet, "HOW TO BORROW." THE MORRIS PLAN COMPANY. Resources over $36,000,000.

MAIN OFFICE, 400 57TH AV., AT 40TH ST. BRANCHES:
NEW YORK—261 Broadway, 1 Union Square, 268 Grand St., 391 East 149th St., 940 Southern Boulevard, 463 7th Av., at 35th St.
BROOKLYN—198 Montague St., 804 Manhattan Av., 1,668 Pitkin Av.
Under supervision State Banking Department.

NO LOAN TOO LARGE,
NO LOAN TOO SMALL,
OR
DIAMONDS, PEARLS, JEWELRY, FURS, SILVERWARE, CLOTHING, RUGS AND ALL KINDS OF PERSONAL PROPERTY.
PRIVATE OFFICE FOR LADIES.
PAUL KASKEL & SONS,
9 COLUMBUS AV., BET. 59th and 60th Sts. Col. 1442-3.
Established 1892.

48 YEARS OF SERVICE.
Loans on diamonds, jewelry and silverware
EVERY PROTECTION GIVEN TO THE CARE OF VALUABLES.
ENDORSED BY INSURANCE COMPANIES.
J. E. LEMON & CO. Established 1878.
478 6th Av., at 29th St. Lackawanna 8080-1.

LOANS $50 TO $5,000.
for business or personal use; no collateral; no red tape; weekly or monthly payments.
BELL INVESTMENT CO., INC.,
1,170 Broadway, at 28th St. Ashland 4615.
Under Supervision N. Y. State Banking Dept.

AUTOMOBILE OWNERS, QUICK LOANS.
Car remains in your possession.
Our representative will gladly call.
LOANS MADE SAME DAY.
Strictly confidential. Lowest rates.
AUTO OWNERS' FINANCE CO.,
210 West 54th St., near Broadway.

AUTO OWNERS, QUICK LOANS.
CAR IN YOUR POSSESSION.
LOANS MADE SAME DAY.
Strictly confidential. Lowest rates.
PEERLESS FINANCE CORP.,
250 West 57th, Suite 621. Circle 7082-3-4.

COMMERCIAL FINANCING.
Loans on outstanding accounts, notes, &c.; small accounts invited; reasonable rates; confidential.
EFFICIENT FINANCE COMPANY,
1,440 Broadway. Pennsylvania 1778.

OUTSTANDING ACCOUNTS FINANCED; liberal terms; lowest rates; confidential; quick service assured.
MERCANTILE FACTORS CORPORATION,
220 5TH AV. ASHLAND 9508.

LOANS ON AUTOMOBILES.
Quick action; no red tape.
BURTON FINANCE CORP.,
1,440 Broadway, Room 1506. Pennsylvania 8768.

MANUFACTURERS, JOBBERS FINANCED; advance on accounts, merchandise; confidential; low rate; quick service.
AETNA FINANCE CO., 40 WEST 33D.

WELL RATED GOING CONCERNS FINANCED; YOUR OWN PAPER; 6% PER ANNUM; SMALL COMMISSION. B 767 TIMES DOWNTOWN.

ELFECO FINANCE CO., 1,170 BROADWAY, advances money on accounts, notes and trade acceptances. Phone Ashland 9626-9627.

STANDARD TRADING CO., 261 B'WAY. Money advanced on accounts, notes, merchandise; lowest rates. Tel. Canal 7849-50.

AUTO OWNERS, QUICK ACTION, CAR IN your possession. BELAIRE FINANCE CORP., 1,819 Broadway, Columbus 2418.

LOANS—NOTES, ACCOUNTS, CHATTELS. HERALD SQUARE SERVICE CO., INC., 47 West 34th St. Wisconsin 4686.

LOANS TO BUSINESS MEN and high-grade salaried employes. BALSAM, TRIANGLE 6274.

ACCOUNTS CONFIDENTIALLY FINANCED low rates. City Mercantile Co., 1,431 Broadway. Pennsylvania 0052.

BUYS, LOAN ON, SELL, INTERESTS IN estates. Basch, 132 Nassau. Beekman 6850

WANTED—MISCELLANEOUS

WANT TO BUY MULTIGRAPHING, ADdressing business, large or small. D 257 Times.

Distributers

Greater New York and New Jersey, for sale of grape juice in brick form. Gallon to brick. Unlike anything ever offered before. Selling large, repeat orders; large profits. Particulars from

GRA-JU SALES CORP
18 Vesey Street, New York

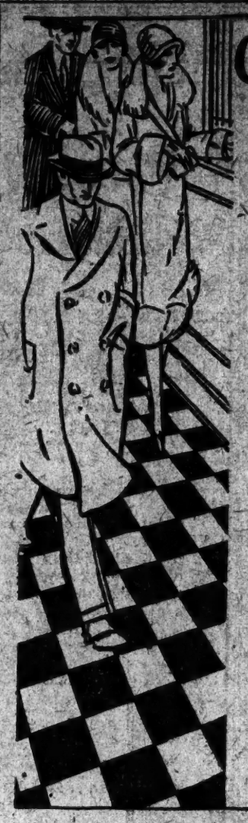

Customers want comfortable floors —

A HANDSOME, comfortable BONDED FLOOR is a compliment your customers will surely appreciate. Noiseless, resiliently easy underfoot, and strikingly good-looking, these modern business floors actually pay their own way.

Many firms with reputations for merchandising choose BONDED FLOORS.* To mention only a few!—Saks-Fifth Avenue, John David, Weber and Heilbroner, Ruud Manufacturing Co., etc.

Instead of bothering with expensive upkeep and refinishing, ask one of our flooring specialists about a BONDED FLOOR—right over your old one. Telephone us.

*A Bonded Floor may be of Gold Seal Treadlite or Mastiseal Tile (rock composition), Cork Tile or Wood Block linoleum. Laid to our exacting specifications it will carry a Guaranty Bond against repair expenses.

BONDED FLOORS CO., INC.
233 Hudson Street, New York
Telephone, Canal 1854.
Branches and distributors in principal cities

BONDED FLOORS

STANDARDIZED
INDUSTRIAL BUILDINGS
PERMANENT - ECONOMICAL

These buildings cost you less than any other permanent construction. We manufacture and erect for you. Doors and windows of copper steel. Walls and roofs individually designed. Ask for suggestions, catalogs or personal service. There is no obligation whatever.

TRUSCON STEEL COMPANY, NEW YORK, N. Y.
31 Union Square Phone Stuyvesant 7731

TRUSCON PERMANENT BUILDINGS
STOCK DELIVERY

COURT SQUARE BUILDING
2 LAFAYETTE STREET : CITY HALL
NEW YORK

A MAGNIFICENT OFFICE FLOOR

14,200 Sq. Ft., "L" shaped. 53 outside windows. Frontage on four streets. Lower rental than of any comparable space in the city. Planned to suit now, during construction.

Possession Jan. 1st or any time thereafter. Smaller units also available. Apply to

LORING M. HEWEN, *Managing Director*
at the building. Phone Worth 1536
or to your own Broker

OWNERSHIP URIS MANAGEMENT

Money When You Need It

AND
Your Future
SECURE!

THAT'S the United Thrift Plan. Nine Federal Reserve Banks conveniently located in New York and Brooklyn accept your Thrift deposits toward whatever financial goal you desire to reach.

Guaranteed from the Start!

WITH your first thrift deposit, the principal sum you plan to have in 10 years is secured against the hazards of disability and death.

An Unusual Advantage!

SHOULD death intervene before your goal is reached, your estate receives the full cash sum you planned to have PLUS THE BALANCE IN YOUR THRIFT ACCOUNT.

Complete Protection!

IN event of permanent and total disability (before age 60) you are exempt from making any further thrift deposits; you will receive an income monthly while you are disabled, and at death your estate will receive the full cash sum you originally planned to have plus the balance in your thrift account.

*Example:**

Assuming your financial goal is $6,000, toward which you make monthly Thrift deposits of $50 each to the bank: after 10 years, having enjoyed the benefits of the aforementioned protection, you now have cash available

$6,963.88

"If it is less than $6,963.88 it is not the United."

Whether you put by $10 a month or $1,000 a month your results are in exact proportion to the above. Write for very interesting booklet and definite figures for yourself. No obligation. Use coupon below—NOW.

*Person, age 35—based on 1926 dividends.

UNITED THRIFT PLAN Inc.
280 Broadway, New York
Telephone Worth 2689

UNION SQUARE BRANCH
45 East 17th Street

GRAND CENTRAL BRANCH
285 Madison Ave.

TIMES SQUARE BRANCH
110 W. 40th St.

UNITED THRIFT PLAN, Inc.
280 Broadway, New York City

Without obligation, please send booklet, "Make Sure of Reaching Your Financial Goal."

Name .....

Address .....

The BRITISH INDUSTRIES FAIR 1927

'The World's Greatest National Trade Exhibition

will be held again from February 21st to March 4th at the WHITE CITY, LONDON and at CASTLE BROMWICH, BIRMINGHAM

THE FAIR is organised by H.M. Department of Overseas Trade. Merchants and Buyers throughout the world are cordially invited to attend. Practically every branch of British commercial enterprise will be represented. H.M. Government will give every possible assistance to Buyers and Merchants attending the Fair from America.

Full particulars and invitation tickets may be obtained from

Mr. J. J. BRODERICK, C.M.G.,
Commercial Counsellor,
BRITISH EMBASSY,
WASHINGTON,
or any British Consulate.

or on request from
THE DEPARTMENT OF OVERSEAS TRADE,
35 OLD QUEEN STREET,
LONDON, ENGLAND.
or
THE SECRETARY,
CHAMBER OF COMMERCE,
BIRMINGHAM.

New records of popularity each month!

Today's smoker wants natural tobacco taste, no doubt about that!

LIGGETT & MYERS TOBACCO CO.